"All the News That's Fit to Print."

The New York Times.

THE WEATHER
Fair today; increasing cloudiness Wednesday; little change in temperature; moderate south winds.
For weather report see next to last page.

VOL. LXX....No. 22,914. NEW YORK, TUESDAY, OCTOBER 19, 1920. TWO CENTS In Greater New York | THREE CENTS Within 200 Miles | FOUR CENTS Elsewhere

UNEMPLOYED RIOT IN LONDON PARADE; ATTACK THE POLICE

Twenty-seven Are Injured, Including Five Constables—Carry Red Flag.

TRY TO INTERVIEW PREMIER

Charges Over Housetops Ensue When Police Bar Them at Downing Street.

200,000 SOLDIERS JOBLESS

They Have Had No Work Since Demobilization and Are Reported in an Ugly Mood.

Copyright, 1920, by The New York Times Company.

Special Cable to THE NEW YORK TIMES.

LONDON, Oct. 18.—Downing Street and Whitehall were scenes of riotous incidents this afternoon following upon a march of some thousands of London's unemployed. Twenty-seven were injured, including five policemen.

Heading the procession were the Mayors of fifteen of London's boroughs, who were going to interview the Prime Minister at 10 Downing Street, and the riots occurred when the crowd tried to follow the Mayors as they turned from Whitehall into Downing Street, a narrow cul-de-sac opening at right angles from Whitehall.

A few police then on the scene drew a cordon across, and permitted only the Mayors to pass. The parade began to bank up in Whitehall until 4,000 or 5,000 were assembled. They could easily have rushed the police, but for a time order was preserved. The demonstrators merely chaffed the police as their reinforcements appeared.

Then a man riding bareback on a big white horse forced his way through the crowd. He charged the cordon boldly and broke through. He was arrested in a moment, but he had started the demonstrators going. They began to shove and the police braced themselves to resist. They formed a chain and pushed and backed against the crowd. It was like a big football scrimmage, with the police barely holding their ground. The force of the struggle was enough to break down a stone balustrade at the side of the Treasury Department building, and three or four injured were under treatment at a casualty station established by the St. John's Ambulance back of the police line.

Carry Red Flag.

Then a new set of paraders arrived with a red flag and a large trade union banner. They forced their way up to the cordon and seemed prepared to organize. A mob of extremists hailed them with cheers and sang "The Internationale," and another violent surge forward began. The police managed to capture the banner and mounted policemen forced their way to the aid of their unmounted brethren. This restored order until George Lansbury and the other Mayors came out of Downing Street.

The police gave the parade plenty of time to re-form, and some of the quieter element resumed their march, but a great majority of the demonstrators remained. There was some speechifying and then more stone throwing.

In a second the scene changed. A policeman sitting on his horse suddenly collapsed. He had been hit by a stone on the head. His comrades caught him and a sharp command rang out. The mounted men drew their long staves, the foot police whipped out short, thick batons. They charged and the crowd ran. It was not a battle, merely a pursuit. No one tried to resist. Every one dashed for cover. Through the crowd in all directions the mounted men rode, cutting on every hand, and behind them came the foot police, shoving and hauling and bashing all who resisted. In a few minutes Whitehall was cleared except for the police aiding injured to reach the casualty station.

Meanwhile 200 or 300 of the toughest of the crowd had fled into Richmond Terrace, an old fashioned row of houses immediately across Whitehall from Downing Street, but separated from the main thoroughfare by a wall. Inside this inclosure, safe from the mounted police-ment, the mob regained their courage. They began to hurl stones and bricks in earnest, and the end of Downing Street became an unhealthy place. They held a strong position and a frontal attack looked dangerous. But at that moment across Whitehall came a girl clerk. She had had a cruel blow on the head, and blood streamed down her face. The inspector gave a signal and fifty policemen charged. The rioters saw them coming and ran.

Charge Over Housetops.

There was no way out of the terrace save over temporary office buildings at the back, and over these they swarmed, with the police after them. Batons swung freely and broken heads told the tale. It was over in three minutes and the police then permitted the rear of the unemployed parade, which had no part in the disturbances, to pass quickly down Whitehall.

The demonstration of out-of-works was arranged some weeks ago when it was hoped that the coal strike would be averted. One of the first results of the

Continued on Page Six.

For the Soldiers
in German Occupied Territory:
Send your soldier friends in Occupied Germany a package of cigarettes and tobacco for Christmas. We ship from our Warehouse in Hamburg to any part of Occupied Germany; freight prepaid.
1,000 American Cigarettes.....$7.50
500 American Cigarettes.....4.00
2 lbs. Virginia Smoking Tobacco.. 5.00
A. Fink & Sons, 305 Broadway, New York.—Advt.

King Alexander's Condition Reported as Most Grave

ATHENS, Oct. 18.—The latest bulletin issued concerning the condition of King Alexander says that it is most grave.

In addition to his other ailments, resulting from the bite of a pet monkey, congestion of the lungs has developed.

This morning the King's temperature was 104, while his pulse ranged from 100 to 124. Respiration was 40.

During the day the physicians somewhat relieved the patient's breathing by withdrawing some of the serum from his congested lungs

It is admitted that the condition of the monarch is critical.

REPORT RISE OFFER TO BRITISH MINERS

Government Is Said to Contemplate Granting Two Shillings for Three Months.

THEN ASK CONSIDERATION

Sharp Fall Weather Strikes England, and People Fear They Will Suffer Soon.

Copyright, 1920, by The New York Times Company.

Special Cable to THE NEW YORK TIMES.

LONDON, Oct. 18.—While no visible progress was made today toward finding a solution for problems opened up by the miners' strike, there were current late this evening various reports which seem to indicate the possibility of considerable modification of the Government's attitude. The Government, it is stated in one quarter closely in touch with Downing Street, will have in the Commons tomorrow an opportunity of making a conciliatory statement, and will take it. The interpretation put upon this statement is that Sir Robert Horne will outline the Government's position and that Premier Lloyd George, after the labor members have spoken, will make suggestions which will fundamentally alter the whole situation. These suggestions may be either that the datum line proposals be submitted to the miners afresh after an amendment, in order to be voted upon, not by the national ballot, but district by district, or that the miners' two shillings claim should be conceded at once conditionally upon the achievement of the datum line of production within a specified period, failing which the advance would be withdrawn.

These reports have created nothing less than consternation in quarters where it is held that any compromise by the Government would be throwing a sop to Cerberus. On one hand the Premier's inclination to propose a fresh vote by the miners is ascribed to the impression created upon him by reports from various mining centres that the men did not realise that by voting against the datum line proposals they were going to be led into a strike, and on the other, Lloyd George is said to have been influenced by the campaign in the Northcliffe press, which has advocated giving the miners their 2 shillings advance at once, subject to withdrawal if the output of coal does not come up to requirements of the datum line. It has been argued that Northcliffe's idea means a complete abandonment of the position hitherto taken by the Government and it has been suggested that the proposal was only put forward by the Daily Mail so that in case there should be no settlement, the Northcliffe papers would have the chance later of blaming Lloyd George for all the disasters which the continuance and extension of the strike would entail upon the country.

Chronicle Reports Compromise.

But The Daily Chronicle also, which is considered Lloyd George's special organ, will say tomorrow morning that the Government is prepared to give "friendly consideration to a proposal, if put forward on behalf of the miners, that an advance of two shillings per shift should be given subject to reconsideration in two or three months in the light of returns on the output."

How far this would be an abandonment of the position hitherto taken up by the Government is calculated to be a matter of heated controversy. Sir Robert Horne and Premier Lloyd George have so far made the point that increases to the miners have not been followed by a proportionate increase of output; that, in fact, the contrary has been the case, and that promises in that respect made by the miners' leaders have been so belied by results that no agreement in this respect was to be relied upon.

It is suggested that the riotous scenes in the neighborhood of Downing Street may have been conducted to bring about a change in the Government's view of the situation and emphasized the necessity of settling the strike, the continuance of which must necessarily entail a large extension of unemployment, with its consequent possibilities of disturbance.

In some quarters this conciliatory move is described in the phrase that "Lloyd George has got the wind up."

Deny Troops Have Been Ordered Out.

Various reports having been current as to the employment of troops, it is officially stated that the Government has no intention of calling for military aid in connection with the coal situation, save in case of emergency to aid the civil authority in maintaining order, protecting life or property, or in keeping open certain services vital to the

Continued on Page Nine.

PALL MALL Rounds—You'll like the idea—a free and easy draught.—Advt.

When you think of writing
Think of WHITINGS—Advt.

SING SING ESCAPE STARTS 2 INQUIRIES; SHAKE UP PROBABLE

Warden Learns Only 12 of 100 Attendants in Ossining Answered Siren's Alarm.

ORDER TO SEARCH IGNORED

Guards Returned to Prison Few Hours After Break Despite Lawes's Telegram.

CITY'S ENTRANCES WATCHED

Police and Detectives Guard All Roads for Fugitives in Stolen Automobile.

With outposts of policemen and detectives guarding the northern entrances to this city, and with posses and rural police watching the exits to Connecticut, Massachusetts, New Jersey and other adjoining States, Warden Lewis E. Lawes and James L. Long yesterday began two investigations into the escape of George Stivers and Marcus Bassett, convicts, from Sing Sing Prison Saturday evening.

The investigations are designed to show why posses from the prison gave up pursuit of the fugitives on Sunday afternoon, despite telegraph orders from Warden Lawes to continue the hunt until his arrival; why only a dozen of the 100 attendants on leave in Ossining responded to the alarm sounded by the siren when the escape was discovered; why convicts were permitted in the keyroom of the prison against the Warden's orders, and why a general alarm was not telegraphed to surrounding towns and cities until hours after the escape.

As a result of the two inquiries it is possible there may be a general shakeup among the prison attendants.

The principal gateways to New York City from the north and northeast, such as Riverdale Avenue and Broadway, Jerome Avenue, Webster Avenue, White Plains Avenue, Boston Road and Pelham Road, at the city line, were posted with strong guards throughout the night. Suspicious looking vehicles entering the city limits were stopped and their occupants questioned. The search was conducted principally by plain-clothes men and, that they might not be mistaken for hold-up men themselves by the motorists questioned, a patrolman was on duty near by so that his uniform might reassure innocent persons against unlawful molestation.

Warden Attending Convention.

Warden Lawes had been in Columbus, Ohio, attending a convention of prison wardens. Immediately on his return he started his inquiry to what extent, if any, gross negligence enabled the two criminals to escape. Shortly after this, Mr. Long arrived at the prison.

The warden, while en route home, wired the prison authorities to keep up the chase until his arrival. Nevertheless, posses of keepers are said to have abandoned the pursuit and returned to Sing Sing on Sunday afternoon, after losing track of the fugitives near the Connecticut line. Acting Warden Nicholas Schatzel, in a motor car, continued the search all Sunday night after others had quit.

On the return of Major Lawes, additional motor cars filled with armed keepers were sent in the direction of Millertown, N. Y., where the fugitives were last reported to have been seen in a Ford touring car, the third automobile they had stolen in their dash for liberty. Hardly had these posses disappeared before the Warden began plans to augment their number by sending out additional automobiles last night.

When Warden Lawes was informed that the keepers, Willard Webster, Peter Cogier and Bernard Simmons, had been attacked after the two desperadoes had floored Webster in the key room and procured firearms, he said:

"The inmates had no business there. They were forbidden to have access to the key room. An order was issued some time ago about that."

Concerning his dissatisfaction with the services rendered in an emergency by many of the prison attendants, he said:

"I have a list of every employe who failed to report, and every one has got to explain why. Somebody is going to be taught discipline."

Attendants Unmoved by Siren.

The statement was made by the Warden after he had heard that some of the attendants were walking unconcernedly about the streets of Ossining when blasts from the prison's big siren warned the countryside for ten miles that there had been an escape. Formerly, in an emergency, failure to answer this alarm by reporting promptly at the prison has meant punishment for the attendants, unless they were able to show sufficient reasons for their prolonged absence.

When the alarm was sounded early Saturday evening 100 attendants are said to have been away on leave. Only a dozen are said to have returned to the prison. The alarm was sounded for fully half an hour, and to make sure that all absent keepers were informed of the escape Acting Warden Schatzel had the two theatres in Ossining make an announcement in the midst of performances.

The alleged indifference of keepers is said to have attracted the attention of the townspeople. One keeper is reported

Continued on Page Seven.

Cardinal Gibbons Urges All Catholics to use the MANUAL OF PRAYERS.—Advt.

IN ATLANTIC CITY IT'S THE ALAMAC.—Advt.

Charge Teacher Beat Girls After Harding Picture Was Torn

MACON, Mo., Oct. 18.—The hanging of a picture of Senator Harding on the walls of the College Mount School, near Macon, by Miss Jennie Hunt, teacher of the school, has caused a disturbance which resulted in the filing of charges today against Miss Hunt.

It is alleged that Miss Hunt inflicted corporal punishment upon six of her pupils after the Harding picture had been torn down in her absence, and a number of the pupils had appeared in school wearing Cox buttons.

Miss Hunt's preliminary hearing was set for Friday. She is 18 years old. The oldest of the pupils she is alleged to have punished is 16.

MACSWINEY WORSE, DEVELOPING SCURVY

He Also Has a Bad Cold, and Doctors Warn Him He May Suffer Severely.

WOULD FEED HIM SECRETLY

They Would Not Hesitate if He Were Unconscious, They Assert—Three Killed in Ireland.

LONDON, Oct. 18 (Associated Press).—The condition of Lord Mayor MacSwiney in Brixton Prison has taken a change for the worse. This announcement was made in the bulletin issued by the Irish Self-Determination League at 5 o'clock this afternoon.

"The two prison doctors and an outside specialist, Dr. Bedard, visited him this afternoon," continues the statement. "Dr. Bedard informed the sister of the prisoner that the Lord Mayor was showing symptoms of scurvy, which, if it developed, would cause great pain. He advised that MacSwiney should be induced to take lime juice or orange juice to prevent development.

"Miss MacSwiney thinks it won't be possible to induce the Lord Mayor to consent."

A conid contracted by Lord Mayor MacSwiney last night is still confined to his head and throat, according to the afternoon bulletin of the Irish Self-Determination League, which adds that there is grave danger that it may pass to the lungs. Every precaution is being taken to avoid htat.

In other respects, says the bulletin, the condition of the Mayor remains the same. He was very quiet all morning, speaking now and again about Fitzgerald, who had just died, and praying for him and his comrades who are dying in Cork Jail.

The afternoon bulletin of the league says that a doctor has told MacSwiney, and repeated his warning on Sunday, that his condition is becoming more and more precarious. When he becomes unconscious, the doctor is said to have declared he would feel bound to do all he could to save the Lord Mayor's life and would feed him as far as he could while he was unconscious. MacSwiney is quoted as saying that if any attempt were made to feed him under such conditions he would again commence his hunger strike as soon as he revived.

"In his present state of extreme weakness," the bulletin says, "the Lord Mayor naturally feels that such action of feeding him would only prolong his torture. He wishes it known, however, that he is perfectly happy. If there is any attempt to feed him while he is unconscious he will recommence his hunger strike as soon as revived, and, whether life or death for him and his comrades is the outcome of the present struggle, they have won their battle and evacuation of Ireland by the enemy will follow very soon."

MacSwiney on Fitzgerald's Death.

Copyright, 1920, by The New York Times Company.

Special Cable to THE NEW YORK TIMES.

LONDON, Oct. 18.—From Irish publicity quarters THE NEW YORK TIMES today received the following copy of a telegram alleged to have been sent on Lord Mayor MacSwiney's behalf to the hunger strikers in Cork with reference to the death of Fitzgerald:

"No tears, but joy for our comrade, who was ready to meet his God and die for his country. He has joined the immortals and will be remembered forever. We do not know who is second to step on the path of immortality, but by offering unreserved sacrifice we are safeguarding the destinies of Ireland. I join with m ycomrades in Cork in sending heartfelt sympathy to all the relatives of our revered fallen colleague.

Fitzgerald Wanted to be Married.

Copyright, 1920, by The New York Times Company.

Special Cable to THE NEW YORK TIMES.

CORK, Oct. 18.—The death of Michael Fitzgerald, one of the hunger strikers in Cork jail, has created intense feeling here and the tension is increased by the expectation of the imminent death of other hunger strikers.

Fitzgerald had as a constant visitor a Miss Condon of Fermoy, to whom he was engaged to be married. Over a week ago they decided to get married in the jail. The prison chaplain agreed to marry them, but the authorities would not consent. Friends of Fitzgerald then communicated with the Catholic Bishop, who gave permission to another priest to marry them. A week ago this priest, accompanied by Miss Condon, visited the cell of Fitzgerald, who procured a wedding ring which he had kept under his pillow. The prison authorities, however, gave warning that if the ceremony took

Continued on Page Three.

SIX (6) BELL-ANS in a Little HOT Water for INDIGESTION. Quick relief.—Advt.

SHARP LETTER BY WILSON TO HARDING BRINGS REPLY THAT HE SAW NO AGENT OF FRENCH GOVERNMENT ON LEAGUE

HARDING'S REPLY PROMPT

Did Not Mean to Imply That Paris Had Sent Anybody to Him.

USED WORD "SPOKESMEN"

Met Those Who Expressed a Sentiment "Very Manifest Among French People."

HE SEES NO IMPROPRIETY

Thinks Expressions to a Senator and Candidate "More Than to Private Citizen."

Special to The New York Times.

MARION, Ohio, Oct. 18.—In reply to the question put to him by President Wilson today as to whether he was correctly quoted in his Greencastle, Ind., speech of last Saturday, that France had approached him informally to say that she desired the United States to lead the way for an association of nations, Senator Harding replied by telegram to the President tonight.

He stated that his words could not be misconstrued to mean that the French Government had approached him. He said, however, that there had come to him by virtue of his membership on the Foreign Relations Committee of the United States Senate persons who spoke the manifest sentiment of the people of France. This was what he believed he had made clear in his Indiana speech.

Almost at the outset of his reply [which is printed in full in another column], Senator Harding without assuming to enter into a controversy with the President of the United States, suggests, nevertheless, that the President's quotation of his remarks was not exact. On the face of things it appears as if President Wilson in his letter of today to Senator Harding made use of a paraphrased comment carried by The Associated Press report of the Greencastle, Ind., speech, comment employed in the third person. Senator Harding noted that it was possible to draw a slightly different interpretation from this third person paraphrase than it was from the exact transcription of his precise words at Greencastle. The President did not for some reason use the exact words, but relied upon the introductory comment used by The Associat Press.

The introductory paragraph quoted Harding as saying: "he already had been aproached 'informally' by a representative of France, who asked that the United States lead the way to a world fraternity."

The exact text was, "Why, my countrymen, France is asking; France has sent her spokesmen to me informally, asking America in its new realization of the situation to lead the way for an association of nations."

The other point of importance in the conflict of opinions had to do with the use of the word "spokesman." A number of persons who heard the speech at Greencastle felt sure that Senator Harding had used the plural. The official stenographer caught the word, however, as "spokesman." It was this, perhaps, which led to an early assumption that Senator Harding had meant deliberately to imply something more portentous than was actually in his mind.

Before the President's letter came to him, however, he answered along this line by saying that he had said "spokesmen," meaning a general reference to a number of persons who had assured him that they knew what the French people wanted and were thinking about.

President's Letter to Senator Harding

WHITE HOUSE, WASHINGTON, Oct. 18, 1920.

My Dear Sir—In THE NEW YORK TIMES of yesterday, Sunday, Oct. 17, 1920, I find a statement, dated St. Louis, Oct. 16, which purports to report certain public utterances of yours. In it occurs the following:

"Replying to criticisms of his proposal for an Association of Nations, he said in a rear platform speech at Greencastle, Ind., that he already had been approached 'informally' by a representative of France, who asked that the United States lead the way to a world fraternity."

I write to ask if this is a correct quotation, and if you really said what is there attributed to you I need not point out to you the grave and extraordinary inferences to be drawn from such a statement, namely, that the Government of France, which is a member of the League of Nations, approached a private citizen of a nation which is not a member of the League with a request "that the United States lead the way to a world fraternity."

The Department of State has always found the Government of France most honorably mindful of its international obligations and punctiliously careful to observe all the proprieties of international intercourse. I hesitate, therefore, to draw the inferences to which I have referred unless I am assured by you that you actually made the statement.

Very truly yours,
WOODROW WILSON.

Senator Harding's Reply

MARION, OHIO, Oct. 18.

Dear Mr. President—I have before me a press copy of your letter to me of this date, though I am not in receipt of the original coby. I am glad to make a prompt reply.

It is very gratifying that you hesitate to draw inferences without my assurance that I am correctly quoted. The quotation as reported in your letter is not exact. The notes of the stenographer reporting my remarks quote me as saying "France has sent her spokesmen to me informally, asking America in its new realization of the situation to lead the way for an association of nations."

I am sure that my words could not be construed to say that the French Government has sent anybody to me. The thought I was trying to convey was that there had come to me those who spoke a sentiment which they represented to be very manifest among the French people, but nothing could suggest the French Government having violated the proprieties of international relations. Official France would never seek to go over your high office as our Chief Executive to appeal to the American people or any portion thereof.

I can see no impropriety in private citizens of France, or in Americans deeply friendly to France, expressing to me their understanding of sentiment in that friendly republic.

It is not important enough to discuss, perhaps, but I very respectfully urge that an informal expression to me is rather more than that to a private citizen. I hold a place as a member of the Foreign Relations Committee of the United States Senate, which is charged with certain constitutional authority in dealing with foreign relations, and I am necessarily conscious that I am the nominee of the Republican Party for President of our Republic.

In the combination of these two positions it ought not to be unseemly that some very devoted friends of a new and better relationship among nations, no matter whence they come, should wish to advise me relating to aspirations to co-operate with our own Republic in attaining that high purpose. Let me assure you again of the observance of all the proprieties and again assert that the French Government has maintained that great respect for your position to which I myself subscribe.

With great respect, I am, very truly,
WARREN G. HARDING.

HARDING BLUNDER, GOV. COX COMMENTS

He Suggests French "Spokesman" Was Maurice de Kobra, an Author and Humorist.

OPPONENT'S 'GUARD' ABSENT

What Can Protect the Country Against Such Slips, He Asks, if Harding Is Elected?

Special to The New York Times.

BUFFALO, N. Y., Oct. 18.—Governor Cox in an address here tonight ridiculed Senator Harding for his statement that he had been approached by a representative of the French Government in the matter of America leading in the formation of a new association of nations. He asked if the alleged spokesman whom Senator Harding mentioned was not Maurice de Kobra, a correspondent of French newspapers and humorist, who spent a week on the Cox train at one time and denied then that he was associated with the French Government.

Governor Cox holds that the statement which Harding made at Greencastle, Ind., was only another effort of the Republican nominee to deceive the people and placate the Republican leaders who are for the League of Nations.

The Governor practically accused the Senator of a falsehood in intimating that a responsible representative of France had come to him.

The Governor asserted that Harding's "foot had slipped" and that his statement was one of the unfortunate utterances which Republican directors of the campaign feared that he would make if the Senator were let loose among the people to talk in support of his candidacy.

Governor Cox's remarks on the matter of the alleged "spokesman" of France were as follows:

"I see by the papers that Senator Harding is in more trouble—in trouble again by his own words. In attempting to justify his position against the League of Nations, he has been discussing a new association of nations and when reminded that the League was now a going concern with forty-one nations in it, he said at Greencastle, Ind., that a representative of France had visited him with the request that the United States lead the way to world fraternity.

"The French Government very promptly and properly denies that there have been official overtures of any kind.

"Now, I want Senator Harding to tell the American people whether it is not true that the representative of France

Continued on Page Two.

The Greenbelt. Wonderful Autumn days. America's best Baths. Overnight from New York. Seabings Plaza.—Advt.

FRANCE SENT NO ONE TO SEE HARDING

Foreign Office Denies Approaching Him in Any Form on His Association.

DEALS ONLY WITH WILSON

Diplomat Suggests Senator Misconstrued Something Said at Banquet or Ceremony.

Copyright, 1920, by The New York Times Company.

Special Cable to THE NEW YORK TIMES.

PARIS, Oct. 18.—"No spokesman qualified to speak for the French Government on the League of Nations issue or any other issue has been sent from Paris to speak with Senator Harding either formally or informally. When the French Government has anything it wishes to say to America it addresses itself to President Wilson, and whatever view or opinion Senator Harding may have heard and been told as representing the French Government's opinion was an entirely private opinion and could not in any way be taken as even an informal expression of the opinion or wish of the French Government."

This statement was given to THE NEW YORK TIMES correspondent at the French Foreign Office today in denial of extracts from Senator Harding's speech at Greencastle, Ind., reported in the Paris newspapers. He is reported to have said:

"France has sent a spokesman to me informally asking the United States in its realization of the situation to lead the way for an association of nations."

When the statement was shown to a diplomat at the French Foreign Office he at once confessed being puzzled by Senator Harding's words.

"No one qualified to make such a proposal, even informally," he said, "has been sent from here. Senator Harding must be mistaken and have taken something said unofficially and without authority as expressing the views and wishes of the Government. Under no circumstances would the Government even 'informally' approach a candidate for the Presidency in another country with an expression of its views.

"If and when Harding is elected President the French Government will be of course at once willing to hear his views about such an association of nations as he proposes, and if asked to give its own. But till he is elected there is no question whatever of any such exchange of opinion. President Wilson is the Chief of the State, and it is only with him that the French Government has any dealings."

The possibility of Senator Harding's having mistaken some unofficial utterance for a direct communication is of

Continued on Page Two.

Nearest to Home Cooking you ever ate, at Wenning's Restaurant, 131 West 40th.—Advt.

PRESIDENT ASKS FOR FACTS

Wants to Know if Harding Was Quoted Correctly in Dispatches.

SENDS QUERY TO PARIS ALSO

Wilson Points to 'Grave and Extraordinary' Inferences in Statement as Published.

INTERCOURSE IS PROHIBITED

Statutes Provide Heavy Penalties for Private Citizen Negotiating with Foreign Power.

Special to The New York Times.

WASHINGTON, Oct. 18.—President Wilson furnished today what Washington regarded as a real political sensation when he announced that he had sent Senator Harding a letter inquiring whether the Republican candidate for President had been correctly quoted in the statement attributed to him that he had been approached informally by a representative of France with a view to having the United States lead the way to a world fraternity.

The President, who pointed out to Senator Harding that "grave and extraordinary inferences" could be drawn from such a statement, followed up his inquiry to Senator Harding by directing the State Department to ascertain whether the French Government had sent any representative to Senator Harding in connection with the League of Nations.

President Wilson indicated in his letter to Senator Harding that it would be a grave impropriety if the French Government, a member of the League of Nations, "approached a private citizen of a nation which is not a member of the League with a request that the United States lead the way to a world fraternity." He paid a tribute to the punctiliousness of the French Government in observing the proprieties of international intercourse and said in conclusion that he hesitated to "draw the inference to which I have referred unless I am assured by you that you actually made the statement."

This is the first instance in the campaign in which President Wilson has taken direct issue with the Republican candidate. The President's letter to Senator Harding required a direct answer, but it was said at the White House late tonight that none had been received. A press dispatch from Marion, Ohio, however, told that Senator Harding had sent a letter to the President saying that "although France had sent her spokesmen to him informally asking America to lead the way for an association of nations, the incident had not involved the French Government in any violation of international proprieties."

French Deny Sending Spokesmen.

All that could be obtained from the French Embassy in regard to Senator Harding's statement was that nothing was known there of any representative of the French Government having been sent to Senator Harding with a proposal concerning an association of nations, and press dispatches from Paris said that the French Foreign Office denied that any French representatives had been sent to see Senator Harding.

Senator Harding's letter to the President in answer to the latter's telegram is likely to be extremely unsatisfactory to Mr. Wilson and to lead to further comment from the President which will be critical of the Republican candidate. There is expectation in Washington that the incident will be stressed by the Democratic campaign managers in the closing two weeks of the campaign and that Senator Harding will be charged with having attempted to give the impression to the American people that France was ready to abandon the League of Nations and enter into some loose non-political association such as has been suggested by Senator Harding in his speeches.

In his letter to Senator Harding President Wilson quoted from a St. Louis dispatch to THE NEW YORK TIMES concerning the statement attributed to Senator Harding to the effect that he had been approached informally by a representative of France. The dispatch from which the quotation was taken as sent to newspapers by The Associated Press and was printed in early editions of THE NEW YORK TIMES on Sunday morning.

Quoted Identically in Two Dispatches.

In later editions THE TIMES printed a special dispatch on the subject from its own correspondent with Senator Harding. In THE TIMES's special dispatch and in the Associated Press account Senator Harding was quoted identically as saying at Greencastle, Ind., as follows:

"Why, my countrymen, France is asking. France has sent her spokesman to me informally asking America in its new realization of the situation to lead the way for an association of nations."

President Wilson in his message to Senator Harding did not include this direct quotation, but based his inquiry of the Senator on a summarization of the latter's remark contained in the introduction to the earlier dispatch.

Precedent and practice have established that foreign Governments must

HARDING A 7-TO-1 FAVORITE.

Republican Offers of 6 to 1 Go Begging, Democrats Demanding 8 to 1.

Some small bets on the Presidential election were made in Wall Street yesterday with Harding a 7-to-1 favorite. For the most part, however, the Republicans were not willing to offer more than 6 to 1, and the Democrats demanded 8 to 1. W. L. Darnell & Co. were trying to place a bet of $30,000 against $5,000 that Harding would be the next President, but could find no taker. One bet of $500 at even money was made that Harding would carry New York State by 300,000, and he ruled a 6-to-5 favorite to carry Greater New York.

Richard C. Fabb, associated with James W. Ball & Co., who has for years closely followed election betting, stated yesterday that the amount of money at stake on the election was the smallest ever recorded in a Presidential year. He estimated that the stakeholders had about $250,000, whereas the amount at this time four years ago was fully $500,000.

HIGS LODGE AT HARVARD.

Hostile Demonstration When Republican Spokesman Praised Him.

CAMBRIDGE, Mass., Oct. 18.—The name of Senator Lodge was hissed by a large number of those present at a gathering of students in the Harvard Union tonight when it was mentioned by Representative Joseph Walsh.

Mr. Walsh, in the course of a speech setting forth the claims of the Republican Party, praised Senator Lodge and supported his stand on the League of Nations. He paid no attention to the hisses and went on with his address without further interruption.

The meeting was for the purpose of hearing representatives of four political parties.

not interfere in the domestic political affairs of any other Government.

There have been a number of instances where foreign diplomatic representatives in the United States have been dismissed by this Government for attempting to influence American public opinion. In the particular incident in which Senator Harding is involved, if it were shown that the French Government has sent an emissary to the Republican candidate for President, the United States Government would probably take some decided step, possibly extending to the withdrawal of its Ambassador from Paris and the dismissal of the French Ambassador at Washington, in order to emphasize its indignation and resentment.

Law Prohibits Intercourse.

So marked is the attitude of the United States Government in this connection that as far back as 1799 a law was enacted forbidding citizens of the United States to carry on any communication with any foreign Government or its agent with reference to any dispute with which that Government might be involved with this country. There was no penalty provided for in this law for violation of its provisions, but subsequently the act was amended so as to carry a severe penalty. The amended act is part of the statutes of the United States.

An examination of this law suggests that Senator Harding unconsciously laid himself open to a charge of having violated it.

The language of the law is broad and couprehensive, and, while some officers of the Government indicated today that it could hardly be applied to Senator Harding's dealings with an alleged representative of the French Government, others contended that it had a very direct application to his acknowledgment that "France has sent her spokesman to me informally asking America in its new realization of the situation to lead the way for an association of nations."

Text of Law on Such Violations.

This law is contained in Section 5 of the Penal Code, revised statutes of the United States. It reads as follows:

"Sec. 5 (Criminal Correspondence with Foreign Governments).—Every citizen of the United States, whether actually resident, or abiding within the same, or in any place subject to the jurisdiction thereof, or in any foreign country, who without the permission or authority of the Government, directly or indirectly, commences or carries on any verbal or written correspondence or intercourse with any foreign Government or any officer or agent thereof, with an intent to influence the measure or conduct of any foreign Government, or of any officer or agent thereof in relation to any disputes or controversies with the United States, or to defeat the measures of the Government of the United States, and every person, being a citizen of or resident within the United States or in any place subject to the jurisdiction thereof, and not duly authorized, who counsels, advises, or assists in any such correspondence with such intent, shall be fined not more than $5,000 and imprisoned not more than three years; but nothing in this section shall be construed to abridge the right of a citizen to apply, himself or his agent, to any foreign Government, or the agents thereof, for redress of any injury which he may have sustained from such Government or any of its agents or subjects."

Harding's Status Disputed.

The question has arisen today whether the League of Nations question was a forbidden subject of intercourse between an American citizen and a foreign Government. The language of the law makes it an offense for the American citizen to carry on communication with a foreign Government or its agent "in relation to any disputes or controversies with the United States." The contention was made in some quarters today that as the Senate had defeated the League of Nations covenant, the matter was no now a subject of dispute.

Furthermore, it was pointed out that even if a dispute was in progress between the United States and a foreign Government over the provisions of a treaty, Senator Harding, as a member of a branch of the treaty-making power, would have privilege to have intercourse with the emissary of a foreign Government. This contention is disputed on the ground that the Executive is the sole medium of communication between the United States and foreign Governments.

Of course no legal action will be taken by the United States Government against Senator Harding; that was conceded in official circles. But it was maintained that he had apparently technically violated a law of the land if he conferred with a representative of France on the subject of bringing about the rejection of the agreement negotiated by President Wilson at Paris with foreign Governments for the formation of a League of Nations.

The telegram of President Wilson to Senator Harding brought the comment today that diplomatic representatives of foreign Governments were members of the Senate of Nations had talked with members of the Senate Committee on Foreign Relations about the League covenant when the League contest was on in the Senate, and that no question had been raised as to the propriety of this course.

Grey Talked with Senators.

Viscount Grey in his letter on the subject of the League issue in the United States had indicated that while he was here as the Ambassador of Great Britain he had discussed the matter with members of the Senate.

During the debate in the Senate it was reported among Senators that French citizens had made it known that France was not greatly interested in the League of Nations but preferred an alliance of great powers. M. Clemenceau, then Premier of France, had told the Chamber of Deputies in December, 1918, that he favored a restoration of the balance of power based on an alliance, to a society of nations. In the last six months French citizens credited with representing French thought were said to have approached Republican Senators and informed them that France was not so desirous of seeing the United States enter the League of Nations or some sort of association, but at all times emphasized the greater desire of France as being for an alliance with England and the United States that would provide support for France if attacked by Germany as stipulated in the France-American and Anglo-French treaties negotiated at Paris.

Senator Borah, a member of the Foreign Relations Committee, said that such information was abroad in the Senate and was accepted generally by the Senators as representing the views of France. He said that he had not discussed the situation with any French citizen, but report has it that other Senators had received this view in an informal way. It was represented that Senator Lodge had been told of the French viewpoint during the latter stages of the debate on the League of Nations.

"I do not know what language Senator Harding used," said Senator Borah, discussing the President's telegram sent to Senator Harding. "The newspapers I saw quoted him indirectly without saying what he actually said. Of course, the President is correct in saying that it is contrary to convention if such a communication should go through foreign official channels. But I apprehend that a French official or a French citizen would have the right to communicate with American citizens what he believed would be the views of his country on the League and it would not be any discourtesy to our Government. So far as the League of Nations or France's membership in it is concerned, it has no bearing on the subject whatever.

"It has been an open secret around the Capitol for six months that France would be delighted to kick the League of Nations into a 'cocked hat' if we would give her the triple alliance treaty. I am convinced from what I have heard that France cares more for the alliance which she compelled the President to agree to before she accepted the League of Nations."

NEW VOTERS THRONG TO HARDING PORCH

Biggest Assemblage Yet, More Than 25,000, Gathers for Speech by Nominee.

HE WANTS YOUTH IN OFFICE

Senator Warns Against Hyphen Citizenship—Says Party Has Helped the World.

Special to The New York Times.

MARION, Ohio, Oct. 18.—With the largest crowd that has gathered at one time around his front porch, Senator Harding and Marion observed "First Voters' Day" by welcoming more than 25,000 out-of-town visitors today, representing colleges, enfranchised women and foreign-born citizens about to cast their first ballots.

Special trains and processions of automobiles brought delegations from every Ohio Congressional district, more than twenty Ohio universities and colleges and groups from Pittsburgh and large cities of the Middle West.

There was almost a continuous round of college cheers from the time the first undergraduates arrived until Senator Harding's appearance on the porch. Bands and glee clubs, including the Republican Glee Club of Columbia, did their parts.

Each division was led by a former army officer who will vote for the first time in November. The delegations paraded to the front porch early in the afternoon and it was an hour and a half from the arrival of the first contingent until the end of the procession, made up of Marion high school students, their books under their arms, reached the Senator's home. Others had left the parade early to gain vantage points in trees and on the roofs of adjoining houses.

The largest college contingent, numbering about 1,000, came from Ohio Wesleyan, in the neighboring town of Delaware, the girls in white middy blouses and the boys wearing their class sweaters and caps.

Banners Inscribed for "Uncle Warren."

There was a small group of elderly men from Iberia College, which Senator Harding attended more than thirty years ago and worked his way through. Morrow County, the Senator's native county, sent a big delegation of men and women. Many of them carried banners inscribed with compliments about "Uncle Warren."

Three hundred men and boys, some of them "newsies" employed in selling Senator Harding's paper, The Marion Daily Star, led the procession on bicycles. All stages of development of the bicycle were represented, beginning with the high seated wheels of forty years ago.

One thousand men and women motored here from Dayton, the home of Governor Cox, and joined the parade on the front porch carrying signs reading, "We are from Dayton. Jim Cox? Never" and "Dayton is for Harding and the G. O. P."

The Daytonites received probably the noisiest reception from the Marion crowds lining the streets.

Although it was "first voters' day," there were many men visitors, who, if they were about to cast their first ballots, have been slow in registering for many years. Younger members of the front porch party, who will see two or three Presidential elections before they can vote, swarmed to the rear of Senator Harding's house, climbed the Senator's fruit trees and shook them bare.

Senator Harding received a wild greeting from the crowd when he appeared on the porch with Mrs. Harding. He delivered a written speech, addressing himself first to women voters. Then to the young men and finally to the foreign born, concluding with a resume of the Republican Party's achievements.

Speech of Senator Harding.

The Senator said in part:

"Fellow Americans: This is a very unusual occasion, unmatched in American politics, and significant in its meaning. No like company of new voters ever met together on the morning of their entrance into the sacred fellowship of representative democracy, and asked a message from a party candidate for the Presidency.

"First to the women, I declare my faith. Great indeed must be the contribution which you and all the women of America will make, not only to move us to a wiser sympathy and tenderness in our own social fabric at home, and our humane relationship with other nations and other peoples, but also to restrain from the folly of wasteful impulse. Let us have the women of America, by the conduct of their citizenship, and by a full official recognition of their growing abilities to serve in the administration of our public affairs, woven into our political fabric.

"Our citizenship should recognize no selfish group allegiance. It would be a measureless disappointment if the capacity of women to serve were limited by an unwillingness upon the part of the Government to take advantage of the growing capacity, but it would be the supereme disappointment if the coming of women into our political life should mean the organization of any considerable part of them into a woman's party, built upon a spirit of demand, and thereby made repugnant to that consecration which must ever be the foundation of true American citizenship.

"The constitutional governments of the world have taken great pains, great losses and sometimes long years to discover that a many party system tends to emphasize the special interests of selfish groups, and to split a nation into small factions which are eternally combining on a program of mere obstruction in order to turn out the party which is in power. Therefore, in awakening Europe, we find Governments turning toward our more practical plan of two-party government. I beg you, the women and all the new voters of America, to keep this in your minds.

"I know how easy it is to find satisfaction, and at least a transitory hope, in that which some choose to call 'political independence.' But I urge you, as I would urge all Americans, so long as their conscience will allow them to do so, to put faith in the ultimate responsiveness of our political parties to the aspirations of our people. I, for one, am filled with a sincere desire, which I hope to express in deeds when I am elected, to have at least one of those parties represent, if possible, every American.

Warns of Hyphen Citizenship.

"As an American citizen, speaking as best I may for all Americans, I turn to you, the foreign born, who have sought our citizen fellowship. Through you I speak to those of foreign birth who are being admitted to our franchise. No matter how strong may be the ties of sympathy and devotion that every man must have for the people of his origin, no man is a good citizen of the United States who wears a hyphen, or who embarrasses the country of his adoption by trying to involve her officially in controversies and in causes which are not American controversies and causes.

"We welcome you, loyal Americans of foreign birth, to our hearts, to our ideals and to the conduct of our affairs. We acknowledge that we may not have fulfilled our complete duty in the education in Americanism which we owe to you and your fellows. But we insist that no man or woman of foreign blood should seek the comforts of our institutions and prosperity or the fellowship among our voters for the purpose of overturning our institutions, of wrecking our prosperity or corrupting our citizenship.

"I turn to you, young voters, who this year will first exercise that which is your right, but, even more, your solemn obligation. You represent youth, you represent that which is more sacred than the past, you represent the assurance of the future. I pledge myself when I am elected President to enlist the aid of youth. Age has its wisdom, but youth also has its wisdom in its high hopefulness. Its capacity is the capacity of imagination, resource and forward looking. I believe these are qualities of inestimable value in the administration of our country. I mean to ask youth to serve in the interpretation of America's new desires.

"I do not conceive of a representative democracy in America so false to its name that all its inspiration and all its dictates flow downward from an assumed leadership. I conceive a representative democracy unlike that which has recently been imposed upon us, with all its centralization of authority and all its narcotics administered to our citizenship. I conceive and wish a representative democracy which does not flow down from the top, but which springs up from the great rank and file.

Sees "Overdose of Preaching."

"It is time that America, and, indeed, the whole world, should recognize that it has had an overdose of preaching about the rights of mankind. We have forgotten too much, in the midst of world anxiety and of discontent, that the rights of mankind can have no existence unless they are founded upon the obligations of mankind. Our party means to do better than has been done for a long time to protect the rights of American citizenship, and we mean unceasingly to insist upon the performance of the obligations of American citizenship.

"It is a false and vicious notion that our political life is trivial or unclean. If it were either of these, greater still would be the duty of women, now admitted to the suffrage, and of the youth of America and of the newcomer to America, to make our political life all that Americans desire it to be.

"If youth is forward looking, and women have a high sense of conscience, and the foreigner who seeks American citizenship has a love for high American ideals, I believe there will find their best opportunity for expression in the stable character of Americanism for which the Republican Party has stood unceasingly. I believe that they will find in the Republican Party the great inspiration in things done and the promise of a constructive future.

"Let us not forget that it was the Republican party which, in our great internal crisis, held the country together under the leadership of Lincoln. Let us not forget that it was the Republican Party, more than half a century later, which has just saved America from being mortgaged to a super-Government, whose very soul is made of militarism and the force of arms.

"Let us not forget, when considering progress and construction, that it was Republican principles upon which we laid the foundation of our economic system and upon that foundation we builded to world astonishment. Let us not forget that Republican policies built industrial America, which was essential to develop agricultural America, and gave to labor higher rewards and higher standards of living than are enjoyed anywhere else in the world.

"Let us not forget that it is the Republican Party which has maintained the stability of our financial structure, which has stood as a bulwark against wildcat currency and has been the builder of our banking system from the beginning of its day of labor development to the plan of the Federal Reserve system.

Says Party Is for National Honor.

"Let us not forget that it is the Republican Party which has pioneered in our program for social justice in America, which has protected the American child, and in actual performance rather than in mere words, has expressed the part government shall play in the preservation of every opportunity. Let us remember that it is the Republican Party which has stood against all laxity in the defense of American honor or in the protection of American citizens.

"Let us not forget that it is the Republican Party which put Cuba firmly upon her independence and has extended a helping hand, rather than set up hell messages, to the people of the world, who have needed help from America.

"Let us not forget that the Republican Party has rescued or restored where the Democratic Party has depressed or created disappointment, and always set the American procession on the right track again.

"Believing these things as I do, I could not do other than ask the new voters of America to give their allegiance to the Republican Party. It invites them to the court of accomplishments, to the temple of hope, to desires fulfilled and aspirations met. So far as I may do so, as a candidate or as an executive, I shall bid America 'only go on.'"

A delegation of paper manufacturers from New York, New England and the Middle West came here this morning for a conference with Senator Harding and to assure him of their support. They arrived in three private cars, two from New York carrying a number of Maine pulp men, and one from Chicago. Included in the party were W. P. Leech, James Chisholm, George Seaman, J. B. Seaman, D. R. Seaman, Frank Mihlbach, Henry Shott, George Bassett, Mitchell Follensbee, A. Ha. Hayworth, Arthur Pratt and E. W. Bachus.

Columbia Students to Hold Cox Rally

The Cox-Roosevelt Club of Columbia University, one of the largest political organizations of college students in the country, will hold a mass meeting in the college gymnasium this evening. Senator Gilbert M. Hitchcock of Nebraska and Professor Irving Fisher of Yale will speak. Professor Carlton J. H. Hayes of Columbia will preside.

HARDING BLUNDER, GOV. COX COMMENTS

Continued from Page 1, Column 6.

was Maurice de Kobra of Paris. If this be true (and I have strong reasons for believing it is), then I want to remind you of Senator Harding's oft repeated assurance that he intended to take counsel always with others.

"We have here an instance of the kind of counsel he will seek in international affairs. I hold in my hand a copy of THE NEW YORK TIMES, which under the department of 'Books and Authors,' says that Mr. Maurice de Kobra is now visiting in America and that he is the famous humorist who wrote 'Burglary Considered as a Fine Art.'

"Mr. de Kobra appears to be a very fine gentleman, but he is a humorist, and in his own behalf I doubt very much if he would say he is profound in international affairs.

"Senator Harding's slip occurred in one of his back-platform speeches. The restraint imposed by the intellectual guard that has been with him for weeks was for the moment withdrawn.

"The statement comes from Marion that no more extensive speaking tours will be made. Obviously the Republican Party insists on being protected from the blunders of its candidate. The circumstance is significant, and it naturally creates the question in the minds of our sober thinking countrymen as to what form of protection America can devise against Presidential blunders if Senator Harding should chance to be elected."

FRANCE SENT NO ONE TO SEE HARDING

Continued from Page 1, Column 7.

course advanced as an explanation of his statement.

"Something may have been said at a banquet or other ceremony," said the diplomat, "which was construed into meaning that France was seeking some substitute for the League in the event of America's rejection of the present covenant."

"But," once more the diplomat added, "there has not been any one sent to say so either formally or informally who officially represented the French Government."

LODGE PREFERS HARDING'S PLAN

Senator Says Association of Nations Is Better Than League with Reservations.

PRAISE FOR WADSWORTH

Attacks Administration in Brooklyn Speech for Waste and Extravagance During War.

Preference for the association of nations suggested by Senator Harding over the covenant of the League of Nations with the reservations which bear his name was expressed last night by Senator Henry Cabot Lodge of Massachusetts in a speech at the Brooklyn Academy of Music, under the auspices of the Kings County Republican Committee. Speaking at the first purely political meeting he has addressed during the campaign, Senator Lodge declared that Europe would accept our co-operation in any international agreement under our own terms.

"I naturally take some interest in the reservations which happen to bear my name," said Senator Lodge, "but I think Senator Harding proposes the better method of reaching the same result. This argument that we hear from the other side that opposition to this League means that we are against any league or against the peace of the world is the most preposterous statement ever made. The great and beautiful cause of peace is not bound up within the four corners of the ill-omened thing Mr. Wilson brought back from Paris. There is nothing sacred about Mr. Wilson's League, and there is much that is very dangerous."

Senator Lodge, who was cheered by the 3,000 men and women in the audience, when introduced by Representative Frederick G. Rowe, attacked the Democratic national administration for waste and extravagance during the war. He eulogized Senator James W. Wadsworth, Jr., a candidate for re-election, and said he had more promise of future usefulness than any other member of the Senate.

Senator Lodge repeated his attack of the preceding evening on Article X., which, he said, President Wilson had called "the heart of the covenant." "A very bad heart it is, too," the Senator added. He said he would not discuss the other articles, which, he declared, were similar.

Contends for "America First."

"They call us 'little Americans,'" Senator Lodge continued. "They say we are selfish and want to be isolated. Mr. Cox said the other day he did not approve the cry 'America first,' and that it was like the German cry, 'Deutschland Ueber Alles.' He saw no distinction, apparently, between Americans 'holding America first and the country which proposed to establish its primacy over all other nations, for which we have no ambition at all. I would like to ask what country is first in Mr. Cox's feelings. 'America first.' That is only way of saying that America is first in our hearts and that we must not neglect or forget America when we are making arrangements with other nations.

"Our loneliness that they hold up is not such a terrible thing. We did not fail to do our duty to the world when the great call came. We never shall fail.

"We have not failed in helping humanity. We have never turned a deaf ear to the call of suffering, and we never shall. Think for one moment what it would mean to the United States—America, as we put it—is in the world today just as she is, without any leagues or alliances. She is the greatest asset for civilization, freedom and the hope of peace that exists, just as she stands today.

Senator Lodge said he supposed he would be considered old fashioned in advocating the policy of George Washington against permanent alliances. "He did not say 'entangling alliances,'" he continued. "Thomas Jefferson said that Washington in his Farewell Address warned us against permanent alliances, saying temporary alliances would serve our needs. We have lived under that policy throughout our whole life as a nation. It has been a good and wise policy. I am against abandoning it.

"We will preserve peace better if we do not meddle in every quarrel that is going on and preserve it better by holding ourselves aloof and coming in in a large, disinterested way. We sent 2,000,000 men to France. We had 2,000,000 more in camp, ready to go. We lent them $10,000,000,000. We helped to win the victory, largely; but when they met around the council board, we asked for nothing. We got nothing. I'm glad we didn't.

"Everybody else did. They all took what they needed in one way and another or what they could get. Now, as we have taken nothing and as we are again asked to give, I think it is neither selfish nor unreasonable that we should have the right to say what we shall give, under what terms and when. I am content to leave the decision of this great question to the American people, because I am certain that they will never put above this thing they have loved the mongrel flag of a 'holy alliance.'"

"They suggest that we might not be able to get in. Well, we have got on pretty will without being in, but let me tell you that they will take us in on any terms we choose."

Lloyd George told a deputation of pro-Leaguers the other day in London that they could not have an international army because we had not come in. What did he expect from us? Men and money—that is what he expected. Do you suppose they will try to shut us out?

"I want to see an association of nations made, or a league, or an entente, or anything you choose to call it—a real agreement for the real promotion of peace, but I do not want any alliance. I do not want to tie up the United States with the endless quarrels of Europe."

Cites Cases of Extravagance.

In his charges of extravagance Senator Lodge said the records of the War Department showed it had spent $1,189,000,000 for artillery and $1,051,000,000 for aircraft without getting a single combat airplane to the battleline and only 109 "seventy-fives" and 84 eight-inch howitzers. He cited the purchase of 945,000 saddles, 1,000,000 sets of double harness, 1,637,000 horse brushes and 2,029,000 nose feedbags for only 391,000 horses and mules.

The War Department, he said, awarded a contract for 185,000 branding irons, one for every two horses or mules. "We won the war without branding the horses and mules," he added, "because no branding irons had been delivered when hostilities ceased."

Senator Lodge also charged the Administration with incompetence in the disposal of large stores of foodstuffs purchased for the army. In many cases, he said, these foodstuffs were sold back to the dealers at low prices in large lots. He added sarcastically that he supposed this was one of the Administration methods of reducing the high cost of living.

WADSWORTH DECRIES FORCE

Declares Universal Peace Cannot Be Reached In That Way.

DELHI, N. Y., Oct. 18.—Universal peace is impossible if it is attempted by the rule of force, Senator Wadsworth, Republican candidate for re-election, said here today in an address beginning a two days' tour of Otsego and Delaware Counties.

"You can compel the people to do things for a little while," said the senator, "and they will make a noise as if they were trying to do it, but they are not agreeing to it in their hearts. Harmony is impossible through force."

The candidate made a plea for the United States to maintain its independence and keep out of "Mr. Wilson's League of Nations."

MORE REPUBLICANS BOLT FROM HARDING

Seventeen Added to Lists of Those Who Will Support Cox and the League.

The names of seventeen Republicans who are supporting Governor Cox and the League of Nations were added yesterday by Hamilton Holt, editor of the Independent Magazine, to the list of 121 Republicans and former Progressives who on Sunday issued a statement over their signatures that they were for the ratification of the treaty. The additional names are as follows:

Adelaide Brown (Mrs. William H. Brown), Professors N. S. B. Fraf, M. W. Taylor and L. B. Shippe, University of Minnesota; Professor H. R. Tucker, St. Louis; J. A. Benson, Grover Cleveland High School, St. Louis; George A. Hulett, Princeton University; Elias Compton, Dean of the College of Worcester, Worcester, O.; Professor Frank H. Dixon, Princeton University; the Rev. Fosdick B. Harrison, Woodstock, Conn.; E. W. Edwards, New York City; J. B. Johnson, Dean of the College of Sciences, Literature and Arts, University of Minnesota; Professor Robert Hastings Nichols, Auburn Theological Seminary; Howard C. Waire, psychologist, Princeton University; Professor Roger B. C. Johnson, Princeton University; James Wallace, ex-President Macalaster College, St. Paul, Minn.; Professor George W. Davis, Macalaster College, St. Paul.

Ratification of the Peace Treaty or a separate peace with Germany, which, he said, would mean the "loss of our national honor," is the real issue of the campaign, in the opinion of James H. McIntosh, general counsel of the New York Life Insurance Company, who, in a letter to Chairman George White of the Democratic National Committee, said he was a lifelong Republican, but could not follow Sentaor Harding in his attempt to force a separate peace with Germany.

LOWELL DID NOT SEE LEAGUE DAY APPEAL

Writes to Coolidge He Had No Idea That Proclamation by Governors Was Asked.

CAMBRIDGE, Mass., Oct. 18.—President A. Lawrence Lowell of Harvard University today disclaimed knowledge of the telegram sent to Governors of States by the League of Nations Day Committee, of which he is a member, asking them to proclaim Sunday, Oct. 24, as a day for the public to be informed on the League covenant.

In a letter to Governor Coolidge, who refused the request, President Lowell said that he had no idea that Governors were to be asked to make such a proclamation. He disapproved the suggestion in the telegram that the covenant by read in the schools, and said that if it was the intent of the telegram to advocate the use of religious services to disseminate the covenant, as the Governor had intimated in his letter of refusal, he disapproved that also.

SAYS HATREDS ARE INCITED.

Franklin D. Roosevelt Accuses Republicans of Stirring Racial Prejudices.

GRAND RAPIDS, Mich., Oct. 18.—Charges that Republican campaign orators were making an appeal to racial hatreds and prejudices "which will continue to bear evil fruit long after the coming election" were made by Franklin D. Roosevelt in a series of speeches today through Southwestern Michigan. Mr. Roosevelt arrived here this morning from Cincinnati, where he spent Sunday. He left by motor for Grand Haven and Muskegon, speaking there and at numerous intermediate points.

"These Republican speakers," Mr. Roosevelt said, "basing their appeals on false premises and misstatements of fact, are deliberately inflaming the passions of their hearers, creating enmity toward those countries whose soldiers with our boys fought side by side in the late war—countries that are still allies and countries that will, God willing, continue to be our allies in the great work that confronts the civilized nations in rebuilding the world after the storms of the great war.

"Wild charges are spread about by Republican orators, who, raving about internationalism, would lead the ill-informed to believe that other countries are plotting against us. Foolish appeals are made for us to live our own lives and let Europe go hang; attend to your own affairs and not to meddle with those of other countries, just as though it was possible for us or any other nation to lead a life of national isolation."

LEAGUE FUND NOW $87,000.

Up $3,000 Yesterday — National Committee Gets $29,000 Besides.

Contributions to the amount of $32,000 were received yesterday by Wilbur W. Marsh, Treasurer of the Democratic National Committee. Of this amount $3,000 was contributed to the "Match the President" fund, sending the total to $87,000. Those who sent in checks to this fund yesterday were L. E. Tierney of Powhatan, W. Va., who matched the President twice with a check for $1,000; W. Tyrie Stevens, of this city; Albert W. Boone, of Peterseborough, N. H., Anna McCormick, of Harrisburg, Pa., sister of Vance McCormick, former chairman of the National Committee; and Marshal Thomas D. McCarthy, of this city.

Mrs. R. C. Good, of Morristown, N. J., sent in a check for $10, which was forwarded to Treasurer Marsh by Mrs. Woodrow Wilson. In a letter she said: "Having helped during the war, I do not feel that my effort is complete without some sacrifice for the League of Nations."

The Woman's Bureau of the National Committee yesterday received Mrs. James W. Cox's personal pledge for $1,000. Contributions also were received from Mrs. William G. Willcox, Staten Island, and Mrs. J. F. D. Lanier, Mrs. Martin Vogel and Mrs. Albert J. Norton, all of New York; and Mrs. Don W. Fitton of Hamilton, Ohio.

DEMOCRATS NOW OPTIMISTIC

Chicago Headquarters Issues Statement Ridiculing Republican Confidence.

Special to The New York Times.

CHICAGO, Oct. 18.—Democratic National and State headquarters today developed a degree of optimism. At the national headquarters here Congressman Frank E. Doremus of Michigan, in charge of the Western campaign, issued this statement:

"The Republican campaign is on the verge of collapse. The Republicans and Democrats are coming to Cox, literally by the thousands. The Republican leader sare making a frantic attempt to steam the tide which has set in with irresistible force. In putting out their claims of a tremendous majority in various States the Republican leaders are merely whistling to keep up their courage. Senator Harding has arrayed himself on the wrong side of the greatest moral issue of the century and his defeat is inevitable."

DARTMOUTH PAPER FOR COX.

College Daily Takes Stand on League of Nations Issue.

Special to The New York Times.

HANOVER, N. H., Oct. 18.—The Dartmouth Daily, undergraduate newspaper of Dartmouth College, today came out in support of Cox and Roosevelt, basing its stand on the Democratic nominees' advocacy of the League of Nations. It expressed itself as thoroughly out of sympathy with what it considered the Republican candidate's attempt to straddle on the leading issues of the campaign.

The action of the Dartmouth Daily in declaring itself for the Democratic ticket, follows closely that of the Daily Princetonian, which adopted the same course a week ago.

SOUTHERN OHIO SEES A COX SWING

Democrats Count on Independents and Women, Who Are Registered in Large Numbers.

OPPONENTS NOT WORRYING

Large German Vote in Cincinnati Will Go Almost Solidly for Harding.

Special to The New York Times.

CINCINNATI, Oct. 18. — Hamilton County, for which this city is the political clearing house, has never given a plurality to a Democratic candidate for President. Four years ago when Wilson carried Ohio by 90,000, it gave a plurality of 13,000 to Hughes. Even it 1912, the year of the Bull Moose exodus, when Taft, the Republican standard bearer, lost Ohio, Hamilton County gave him a plurality. Local pride may have had something to do with this, for Taft hails from this city.

The Republicans are claiming Hamilton County this year by 25,000. The consensus of opinion among most observers here is that the Republican ticket will win, but there is a pronounced drift just now toward the Democrats. Democrats, identified with campaign activities, have felt this current for ten days and have been much encouraged. They do not now concede a Republican victory, although the city and county are normally strongly Republican.

Governor Cox has twice won and twice lost the county. When he first ran for Governor in 1912 he carried it by 4,600. In 1914 when he ran again and was defeated he lost here by 1,830. In 1916, when he was reelected Governor, his Republican opponent carried the county by 7,816. Two years ago Governor Cox, again a candidate against Willis, nad a plurality of 16,570.

His huge vote two years ago, when the general trend throughout the country was toward Republican candidates, was due to his "liberal" stand on the "dry" question, then a live issue in State politics and especially in Hamilton County, with its large German population. Governor Willis made himself unpopular here, first by forcing a bone dry and rigid enforcement plank into the Republican platform and, second, by referring repeatedly his speeches to Cincinnati as a "rum-ridden town." Willis is a candidate this year for the Senate, to succeed Harding.

While in his campaigning this year Governor Cox has taken his stand firmly in favor of rigid enforcement of the Volstead Act and no modification of that or the Eighteenth Amendment, he is still regarded by many persons here, in contrast with Harding, as "liberal" on the question.

The Democrats are conducting a vigorous campaign in this part of Ohio, making a special appeal to independent voters and the women on the League issue.

While they are aware that the German element, almost to a man, is for the League, they are preaching straight League doctrine to voters, and declare that they hear them gladly.

Franklin D. Roosevelt, who was here Saturday, held for two hours an audience that filled the largest meeting place in this city, and all he talked on was the League of Nations. The hall holds about 4,000 persons, and, according to the leaders, as many were turned away. Secretary Colby is to speak here Wednesday and Governor Cox will make a final appeal to the voters of Cincinnati on Oct. 26.

Senator Harding has not visited Cincinnati, and if he is coming the Republican leaders are not aware of it. Their most prominent speaker scheduled for Saturday, an irreconcilable on the League question, on Thursday.

"His coming," said Judge Robert S. Marx, who had charge of the Wilson campaign here four years ago, "will mean thousands of votes to us, in my opinion. Thinking Republicans here have never taken the extreme attitude of Borah on the League issue. They are for the League covenant with the Lodge reservations."

The puzzling factor here, as in other localities is the newly enfranchised women. There is no doubt in the minds of Democratic or Republican leaders that a preponderance of the women's vote in favor of one party will go far to decide the election. Apparently neither the Democrats nor the Republicans have been able to get any dependable information to indicate how the women will divide.

About 64,000 women have qualified to vote in this city, forming a trifle over 38 per cent. of the total registration.

The city's stockyards districts, which are here the "hill tops," owing to the location of the fine residential districts on terraced hills, furnished a larger woman registration in proportion than have other districts. The Democrats look upon this as a good omen. They believe that the party stand on the League issue will appeal to women of this class.

Another reason why the Democratic leaders think the large registration among women is favorable to them comes from the propaganda that has been quietly conducted in the negro wards by Republican agitators in an effort to induce colored women to register. The agitators distributed cards bearing the picture of Harding surrounded by the pictures of six negro candidates for the Assembly from various districts of the State and extracts from a speech made by the Republican standard bearer in Oklahoma which is being interpreted by the negro voters as showing that Harding favors giving social recognition as well as equality before the law to the negro. This propaganda has been used by the Democrats to urge white women to come out and register and to induce them to vote against Harding.

The Democrats believe that they will benefit greatly from the unpopularity of Willis in this city. The Democratic candidate for Senator is W. A. Julian, a shoe manufacturer, who never before has been a candidate for office. He is a resident of Cincinnati and is popular here. Charles F. Hornberger, Chairman of the Republican County Committee, practically admitted that Willis would run behind his ticket.

McADOO ON RAIL WAGES.

Says Workers Should Get Guarantee if Capital Does.

PUEBLO, Oct. 18.—A minimum wage should have been guaranteed to railroad workers by the same Congress that guaranteed the companies a fixed return, said William G. McAdoo, former Secretary of the Treasury, in an address at the shops of the Denver &Rio Grande Railroad here today.

"I say that if the Government guarantees to capital a fixed rate of interest on the railroad investment," he stated of the same Republican Congress which ratified such a payment under the Esch-Cummins bill should have guaranteed to the railroad workers a minimum wage for the same period."

Mr. McAdoo also spoke in Memorial Hall this afternoon. This speech was devoted almost entirely to the League of Nations issue.

WOMEN TO DISCUSS LEAGUE.

Mrs. J. Borden Harriman to Make Address, Then Answer Questions.

Mrs. J. Borden Harriman will discuss the League of Nations today at a meeting of women voters of the Seventeenth Senatorial District at 7 West Forty-second Street. Mrs. Harriman said she not only was prepared to tell exactly what she personally thought of the covenant but would welcome questions on it.

Mrs. John Blair has been chosen Chairman of the women who have decided not only to support Governor Smith for re-election but to make certain that, during the next six years, women who go to Washington will find "other than a chilly reception" in the office of the senior New York Senator. They intend to make a house to house canvass to defeat Senator Wadsworth.

The store at 7 West Forty-second Street has been hired for daily meetings, and prominent speakers have promised to enlighten the women voters on various topics of the campaign.

REPUBLICANS JOIN BOSTON 'LEAGUE CLUB'

Many Unite with Democrats in Support of Cox—Charles W. Eliot Among Them.

BOSTON, Oct. 18.—The Massachusetts League of Nations Club, supporting Governor Cox for President, was organized here today. Its membership is made up of both Democrats and Republicans. John F. Moors presided at the meeting and it was announced that Moorfield Storey was one of the organizers. President-Emeritus Charles W. Eliot of Harvard University sent a message asking to be enrolled as a member.

A statement of aims which was adopted said in part:

"The Massachusetts League of Nations Club, made up of supporters of Cox and Roosevelt, without regard to party affiliations, is founded in the belief that it is the duty of the United States to accept the obligations of the victory America did so much to win, and to enter the League of Nations promptly and wholeheartedly.

"Members of the club cannot agree with the thirty-one patriotic Republicans, admittedly representing but a fraction of their party, who maintain that a vote for Harding is a vote for a league. Precisely the opposite is the fact."

CALLS HARDING IDEA 'BUNK'

Parsons Declares "Association of Nations' Belongs to Fiction's Realm.

Herbert Parsons, former Republican National Committeeman, who recently came out for Governor James M. Cox, on the League of Nations issue, declared last night in a speech before the Good Citizenship League of Flushing, L. I., that Senator Harding's suggestion of an association of nations as a substitute for the League was impractical.

"We have the statement of our Ambassador to England, John W. Davis, a lawyer whose word no court would dispute, that no responsible statesman of Europe has any thought of abandoning the League," said Mr. Parsons. "If Harding, as President, attempted any such league or association, his emissaries would humanly be bound to informally convey the idea that it was 'bunk' and done merely to save his face, and the attempt would make impossible in the future that straightforward and intelligent dealing which we wish to be our portion. Harding's new league or association of nations belongs in the realm of fiction with Dr. Cook's discovery of the North Pole and the 100,000 airplanes we were to have in France."

Mr. Parsons pointed out that Governor Cox had said he favored "going in" the League, even if it required a reservation to the effect that Congress shall in each instance have the say as to whether America shall join in sending armed forces to punish any offender against the covenant.

"Ratification failed largely on account of disagreement on Article X.," Mr. Parsons said. "The President was insistent on it. It was an old idea of his. He suggested it for Pan America in 1916. It was in the fourteen points. It is an open secret that many Democratic Senators favored a reservation on it.

"It is only reasonable to believe that Cox, elected, anxious to have America enter the League, himself having no pride of authorship about Article X, conscious that a large element in his own party is doubtful of its wisdom, and knowing that a compromise in regard to it is essential to ratification, will agree substantially such a reservation as I have mentioned. Cox has given every indication of being sincerely for going into the League.

"A vote for Cox has the direct moral force of a vote for the League. A vote for Harding will be acclaimed by the anti-Leaguers and they are pre-eminent in lung power—as a vote against the League. They so acclaimed every Republican vote in the Maine election."

RYAN NOW HECKLES ROOT.

Telegraphs Questions About Party Question and League Court.

Special to The New York Times.

COLUMBUS, Ohio, Oct. 18.—Coming to Ohio to deliver speeches at Democratic rallies, including one at Marion, Edward A. Ryan, the Washington attorney who was arrested at Baltimore for heckling Harding, has telegraphed to Elihu Root a set of inquiries with the request that Root answer them in his address tomorrow at Madison Square Garden. The questions are:

"The American people have been informed that the compromise platform on foreign relations adopted by the Chicago Convention was written by you. Senator Johnson interprets this platform as a flat rejection of any League of Nations, however modified. Mr. Taft interprets this platform as an indorsement of the League of Nations with safeguarding reservations. Will you, if the author of this plank, adjust the dispute between these two?

"Mr. Root, you are credited with having written the constitution of the permanent court of international justice provided by Article XIV. of the covenant of the League of Nations. Can this court operate otherwise than under the authority and strength of the covenant of the League of Nations?

"Is it not an integral part of the machinery of the League of Nations as provided in the Treaty of Versailles?

"Can the United States be a part of the court of international peace provided for by you without joining the League of Nations even with clarifying reservations?

"Is this permanent court of international justice in any sense a part of any other association of nations?"

DO YOU LIKE SHERLOCK HOLMES?

And did you guess the answer before the last page—sometimes?

The Evening Mail's detective

CROWDS TURN OUT FOR COX UP-STATE

He Stirs Six Audiences at Syracuse, Rochester and Buffalo by Pleas for League.

IRELAND "WORLD TRAGEDY"

Prosperity Linked with the League's Success, He Tells Syracuse Business Men.

Special to The New York Times

BUFFALO, Oct. 18. — Western New York gave Governor Cox today a series of enthusiastic demonstrations that took the candidate and his friends by surprise and put new life into the Democratic fight in this section. At Syracuse and Rochester the welcome given to the Democratic candidate was commented upon as "remarkable," even by Republican leaders. They were more enthusiastic than those given to Hughes in 1916.

At Rochester, which is a Republican stronghold, the Governor was fairly mobbed at the station and only a fraction of the crowd could get into the convention hall to hear him. So he consented to make an address to an overflow meeting. There was a smile on his face as he looked down on those that could not get in. And then he gave them a frank talk about the League and the misrepresentation which, he holds, the Republicans are practicing.

There was a note of ridicule in everything which Governor Cox said today about Senator Harding. He has dropped all talk about Harding being a responsible candidate, because he is convinced that this is not the fact. He feels that the time has come to convince the American people of the absolute lack of conviction which Harding has on any big issue.

In one of his speeches today the Governor said:

"At the beginning of our Eastern trip, I want to tell you of a condition which we saw developing in the great Western country, and which has now rounded out in the Middle West. The reactionary leaders see the victory, which they felt was in their hands months ago, slipping away day by day. They are very much now in the position of a man with a basket of eggs on smooth ice.

"It is a rare thing in their political meetings to hear the name of the Presidential candidate mentioned. His vacillating attitude is a matter of ridicule wherever people gather. In consequence of this, reactionary speakers attempt to fight the war over again and to show that it was a failure. The real issue is rarely discussed. I was told in at least a dozen States in the West that Raymond Robins, in his speeches, did not mention the name of the candidate, and that young Roosevelt, who usually followed Mr. Robins, invariably made the statement that candidates this year did not count.

Says Sentiment Has Shifted.

"Some one long ago said that each Presidential campaign possessed distinctive characteristics. This one has been most unusual. Months ago the people, restless, and more or less unhappy in consequence of the tragedies and inconveniences of the war, were feeling the impulse to shake themselves clear from it all and bring about a change of some sort. This being Presidential year, political change naturally suggested itself.

"But some three weeks ago two definite things happened: From coast to coast, in communities large and small, posters that attracted every eye appeared, carrying the name of the reactionary candidate for the Presidency and the sentiment of 'wiggling and wabbling.' Coincident with this came the exhibition of wiggling and wabbling by the candidate himself, and what was seen by the eye was confirmed by the mind.

"When I left Ohio the reactionary leaders were nursing the presidential candidacy with all the care that suggested a very grave disorder. They are praying for November to come.

"There is a revulsion of feeling everywhere. Judge Taft, loyal to the party that has honored him, and beyond question loyal to the convictions within him, is having an unhappy time. His almost daily explanations in behalf of his candidate do not explain. The turns made are too sharp and the Judge is quite out of breath trying to keep up.

"I am convinced that I can sit down with the Senate if I am elected President and can secure upon the ratification of the Treaty of Peace, which carries the League of Nations to end war, and that this agreement will reassure America, protect American interests and retain the basic principle of the League. It must not be impaired.

"I will confer with Wilson, with Taft, with Root and their respective groups, who are sincerely devoted to the principle of the League of Nations and have been instrumental in securing developments thus far made.

"If Senator Harding should be elected he will be confronted by the two elements in his own party to which he has been nodding approval on alternate days and the country may witness a repetition at Washington of the very thing that is going on now. An attempt is being made to reassure the great mass of the people, now resentful, with a statement that Senator Harding believes in plural government and that he will be surrounded by men who are safe.

"The point is, which group will surround him—Johnson and Borah, the selfish, greedy interests which will have placed the Administration under great obligations through campaign contributions, the mild reservationists or the boss - ridden Senatorial oligarchy which nominated him?

"It is a wise man who counsels with wise but worthy men. But the time comes in the midst of storm when the navy cannot help the Captain. The task is his. The executive authority is lodged in one man and the fathers never intended that it should be exercised in a wiggling or a wabbling way."

Ireland a "World Tragedy."

In response to an inquiry about Ireland, Governor Cox said:

"The good-will between the English-speaking nations of the world is essential to established peace. The only thing that in any way interefere with it is the Irish question. Under Article XI. of the League, whenever anything arises calculated to disturb good feeling between nations any member of the League may bring it to the attention of the League. If the Irish question shall not have been settled by March 4, 1921, and should I become your President, I shall bring it myself, if necessary, to the bar of public opinion of the world through the League of Nations.

"Senator Harding says that this is a domestic question that concerns Great Britain and Great Britain only. My judgment is that it has become a world tragedy. I call your attention to the fact that English papers have been predicting Senator Harding's election, and that three days after he expressed himself against the interests of the Irish people, Balbriggan in Ireland was burned to the ground by British soldiers, and old men, women and children were rendered homeless. Can it be possible that the Senator's views were accepted as expressing the American mind?

"This is becoming a war of extermination. The League of Nations is the scientific assemblage of the conscience of the world. To deny that a war of extermination is not shocking to the conscience of the nations is to affirm the belief that morals are no longer a part of national or international life.

"The United States, after Webster's famous five-year fight for Greece, appointed a commission to investigate the situation in that country, where the people were seeking to be free. In the League of Nations we would have the established means of doing just what was done under Webster's leadership.

"Senator Harding has voted against every proposal of self-determination in the Senate from the beginning of his service until now, including every proposal for the freedom of Ireland. In discussing this principle with reference to the Philippines he said in the Senate Jan. 24, 1916: 'We have never heretofore been seriously concerned about the consent of the governed.' Evidently this is one of the fundamental principles of the League which the Senate cannot indorse."

In the course of his Buffalo speech tonight the Governor paid a warm tribute to Governor Smith and urged his re-election.

Talks to Syracuse Business Men.

In his address to the Commercial Club at Syracuse Governor Cox talked frankly to the business men and bankers and won enthusiastic applause by his plea for the League from a spiritual standpoint, with a discussion of the practical questions involved in its acceptance or rejection.

"There are two very outstanding things this year," said Governor Cox. "There is a spiritual suggestion that is taking hold on the imagination of our people and it is occasioned in large degree by the fact that you have builded here monuments to those who died in a great cause. That is the spiritual suggestion and there also is a practical suggestion. How any business man who strips himself clean to his brain and forgets the ticker that his grandfather used to vote can be against the League of Nations is past my understanding.

"I know there has been a great deal of opposition to the Excess Profits Tax law. It should have been repealed a good while ago. You and I are in agreement as to that. It was justified during the war; it can find no justification now.

"The war is over—but don't worry about it. If we are not in the League this time next year, they won't have any excess profits. Now, remember my prediction, if you are not in the League of Nations next year you will not need to worry whether you have an excess profits tax or not.

"The man is short-sighted who believes that we can build a world on this hemisphere and say this is our own, where we will live happily unto ourselves and prosper. It cannot be done.

"God is the ruler of this universe, and He has made the world. Man cannot interfere with His dictum and arrangements. If we are to subscribe to that, then we must at once prepare to reduce our production to our consumption, and if you will reflect upon that I think if you and I will be in common agreement that we will go back fifty years industrially.

"My judgment is that then we will have dollar wheat in America very soon. My judgment is that we are going to run into a business recession more drastic than now unless we certainly go into the League.

"Now, you ask me, What relation does business bear to the League? This: America must sell her surplus elsewhere. We have grown to be a great country because of our industry, the great fertility of our vast domains and our raw products, mineral particularly. But we would not have made our growth if the world had not bought our production. We make more than we use and we grow more than we consume. Hence we must find a market.

Markets, Credit and League.

"Europe has supplied a large part of our market. Europe is not buying now. She will buy less in November; she will buy less in December; she will buy less in January. Why? Because she has not any credit to buy with; and why hasn't she any credit? Because there is no guarantee that she can pay her existing national debt.

"I should like any banker anywhere in the world to tell me what is more essential to the restored financial stability of the world than a guarantee that the nations of Europe can pay their national debts. Not one of them can pay the debt until they stop the large cost of armaments. They cannot stop that cost unless we stop building armaments and we won't stop and we should not stop unless Europe and Japan stop. Therefore, we must all stop together, and we cannot stop together unless we go into the League of Nations together. Therefore, I believe that you will agree that the facts justify the conclusion.

"Germany is doing nothing because her indemnity has not been fixed, and she cannot be blamed for not creating values until she knows what she must pay. France is doing little and won't do much until she knows what she is going to get and gets it. England and France cannot agree on what Germany can pay.

"England, France and even Germany are anxious to have the United States render the deciding and determining voice; but she is withheld from that privilege, and things continue to drag and lag consequently.

"Now, I said that wheat would go to a dollar. The price of wheat is not determined ordinarily by the law of supply and demand in America. If we consume 80 per cent. of our wheat crop and sell 20 per cent. elsewhere, it is the 20 per cent. and the demand for it that determine the price of the 80 per cent.; and there has been a decline in this country in the last few weeks because there is no demand to speak of for our surplus supply on the farm.

"Now, I believe there is a great era of prosperity ahead of us in America if we use common sense and forget our prejudices. I believe the steel industry is guaranteed a prosperous period for a considerable time, for this reason: That the products of steel enterprises in large measure have gone overseas and to the bottom of the Atlantic for several years. The railroads are to be rehabilitated, bridges are to be rebuilt, wear and tear in America has not been provided for.

"You cannot have a general prosperity with only the steel industry prosperous. The prosperity of America must be a well-balanced prosperity. I take the philosophy expressed by your Chairman, who said a while ago that you were not a one-industry town, that you have a diversity.

"You have never seen what we have regarded as a satisfactory state of prosperity in America without good crops and good prices to the farmers; and I have indicated to you that the price is now going down, down, down, and it will go very much lower.

Says League Possesses His Soul.

"This subject of the League of Nations, frankly, has possessed my very soul. I have talked with Ambassador Davis about conditions in Europe. I talked with a gentleman who spent eight months in Germany and Austria. There is not a square foot of linen in Germany. There is no leather, even on the seats of the cars; all was commandeered during the war. Germany and most of the European countries want to exchange their labor for our raw products. Europe is to be rehabilitated.

"I could not make any undue appeal to your imagination in order that you will understand the possibilities of prosperity here if we are given the opportunity of helping to rebuild Europe; but they cannot buy without credit and they cannot have credit unless the international agencies of exchange give them credit. Their theory is precisely the theory of the bankers in America. If you cannot pay your present debts, your banker (at least Ohio bankers) will not loan you any more money.

"This whole situation must be stabilized, and it has got to be stabilized on an international basis, and you cannot create the international basis except by the concerted international impulse. Never before has the chance been given to the world to join in a great international enterprise, and the reason for that is that never until now have so many nations in the world been touched by the tragedy of war.

"I have the faith that America is intended by the Almighty to have a great destiny. I believe she has the resources in brain and character and soil and minerals to assume a great commercial leadership in the world. We are a composite people. In consequence of that we combine the rugged qualities of many races, the virtues of many races, the inclination toward art and culture of many races, and it may be God's design that in consequence of that we are also to assume a great moral leadership in the world.

"Business men, above all things else, do not develop the idea of isolation. That is provincial, that is selfish, that is unholy and it is not worthy of an American. If we isolate ourselves commercially we are going to isolate ourselves morally, and when we close our heart to the woes and conditions elsewhere, then the soul of America has started to die. And that must not be."

Lauds Gompers, a Hearse.

Besides his address before the business men at Syracuse, Governor Cox spoke in a crowded theatre to first voters. Here Samuel Gompers sat on the platform and the Governor paid to him a high tribute as "the man who has fought for the rights of the men and women who work, the man whose integrity of purpose has never been challenged by any one in America, the man whose greatest service in many respects has been the imposition of restraint on the radical elements that chanced to take advantage of the radicalism of reaction."

At Rochester a peculiar situation was found in regard to the League issue. George Aldrich has been supreme there for a number of years as a Republican leader. He has swayed that section and done with it as he saw fit. Today he is wondering if he can repeat. Here is one thing which the Democratic leaders say has happened:

It is related that several ministers there were prepared to make speeches for the League. One minister delivered such an address and the chief contributor to the support of his church, who is a Republican, said "No." It is common talk among the Democratic leaders that the rest of the minister's speeches about the League were canceled.

There is resentment there over what is thought by many to be an apparent attempt by some papers to ignore Cox in a measure and give Harding plenty of space. The feeling about the alleged tactics, combined with the unexpectedly large registration of women, is causing Republican leaders some concern.

Wreath on Susan Anthony's Grave.

BUFFALO, N. Y., Oct. 18 (Associated Press).—Governor Cox spoke during the day to six large audiences, at Syracuse, Rochester and Buffalo, and made two rear platform addresses en route. He spoke warmly on the League, declaring that it was "inspired by God," and a "pledge" to American soldiers and mothers.

While in Rochester the Governor went to the cemetery where Susan B. Anthony, woman suffrage pioneer, is buried and laid a wreath on her grave.

GREET WOMAN CANDIDATE.

Several Hundred of Varying Political Views Welcome Miss Mills.

Several hundred women of varying political views welcomed Miss Harriet May Mills, Democratic candidate for Secretary of State, at a reception at the Hotel Pennsylvania yesterday, under the Women's Non-Partisan Committee, which is supporting her. Miss Mills arrived during the day from a campaign tour up-State and will speak for the next ten days in New York City.

Miss Mills was escorted to the reception by Mrs. J. Borden Harriman, chairman of the Cox-Roosevelt League, and Mrs. Leslie J. Tompkins, chairman of the Women's Non-Partisan Committee. Among those attending were Miss Portia Willis, Miss Bertha Rembaugh, Mrs. Helen Potter Hanson, Mrs. Grace Crawley Oakley, Mrs. Daniel O'Day, Mrs. Belle de Rivera, Mrs. James Lees Laidlaw, Mrs. Julia Sanders, Mrs. Charles H. Alexander, Mrs. Robert T. Oliver, Mrs. Charles L. Tiffany and Mrs. Wallace Probasco.

Miss Mills made her first speech here last night, at the Miami Club, 1,451 Lexington Avenue. She will speak today at 12:30 P. M. in front of the New York Public Library.

PEABODY LEADS COX RALLY.

To Preside at Madison Square Garden Saturday Night.

George Foster Peabody will preside at the mass meeting at Madison Square Garden next Saturday night at which Governor Cox will be the principal speaker, it was announced yesterday. The meeting is to be held under the auspices of the Non-Partisan Citizens' Committee. A statement by the committee sets forth that its members, irrespective of party, "believe that the peace of the world can now be assured only by the prompt entrance of the United States into the League of Nations, now fully organized, comprising forty-two nations and already actively engaged in furthering the friendly cooperation of the entirely independent peoples in the great problems of health, labor, disarmament and the establishment of an international court of justice."

When Governor Cox arrives on Saturday morning he will meet a delegation from the Young American Democratic League. It will consist of 150 young men and women from all parts of the country assembled to receive a message on the League of Nations.

SEES A HARDING LANDSLIDE.

Alexander P. Moore of Pittsburgh Says Cox Will Be Overwhelmed.

Alexander P. Moore, of Pittsburgh, a Progressive in 1912 and 1916, visited Republican national headquarters yesterday and predicted an overwhelming victory for Harding. Referring to his own State, he said he would not be surprised if the Republican plurality reached 1,000,000.

"The most supreme optimist I have ever encountered was a man out in St. Louis, who thought that Cox had a chance," said Mr. Moore, who has just returned from a trip through the West. "The defeat in store for him will make the landslide against Horace Greeley in 1872 appear like a mere political incident. Every Northern State will go for Harding and Coolidge and there is every prospect of a break-up in the South."

MACSWINEY WORSE; DEVELOPING SCURVY

Continued from Page 1, Column 4.

place visits to other prisoners would be proscribed. Rather than deprive his colleagues of this privilege, Fitzgerald and his bride-elect decided the marriage should not take place.

Sinn Fein Funeral for Fitzgerald.

CORK, Oct. 18 (Associated Press).—Borne on the shoulders of six "Irish Republican Volunteers" from Fermoy, the coffin containing the body of Michael Fitzgerald, one of the hunger strikers in Cork Jail, who died yesterday, was removed from the prison tonight and carried to a church. Here the body will lie until noon tomorrow, when it will be taken to Fermoy for burial.

A large crowd assembled outside the jail to witness the event. When the pallbearers reached the street the crowd fell in behind the coffin and marched to the church. Outside the prison door the "Irish Republican flag" was spread over the casket.

Several lorries filled with military and police were stationed at the prison. Altogether about 300 volunteers marched in the procession to the church.

The condition of Joseph Murphy caused much anxiety today, the jail physicians saying he is at death's door.

At 1 o'clock yesterday the relatives of Fitzgerald sent for the physicians, who had observed his critical condition the night before, but were not permitted to attend him.

The doctors also were requested to see Murphy, who was fully conscious. Murphy showed reluctance to accept treatment, but finally agreed to take medicine in order to relieve the acute pain from which he was suffering.

The treatment of Murphy gave the physicians their first opportunity to make a thorough examination of any of the hunger strikers. "The emaciation of Murphy is simply awful," they said. "He is literally nothing but skin and bones. His abdomen is so shrunken that it is only a hollow."

He whispered that he wanted to die to escape his pain," added the doctors.

Three Killed in Irish Raids.

Copyright, 1920, by The New York Times Company.

Special Cable to THE NEW YORK TIMES.

DUBLIN, Oct. 18.—Two men, civilians, were fatally wounded during a military raid in Dublin today, one as he was trying to escape and the other accidentally.

The raid was upon a public hall near Rutland Square and was a sequel to the shooting of Sergeant Roche earlier in the day. A man dashed out of the hall, according to the official version, brandishing a revolver and shouting, "Up the rebels." After a struggle he eluded the guard stationed on the scene, but was shot as he broke away.

The second victim was struck by a bullet as he walked through the square.

One of the two officers wounded in the attack upon a patrol launch at Athlone last evening was Brigade Major Adams, D. S. O., whose injury is severe. It appears that the launch was commandeered by troops for the purpose of searching the islands in Lough Lee for secret munitions stores, and on their return the party was ambushed from both banks. As they entered the Shannon the steering gear was damaged and a machine gun put out of action by the fire of the attackers, and as the little craft drifted helplessly it was followed by the attackers, who found plenty of cover.

The soldiers aboard were at great disadvantage, but they pluckily returned the fire.

The police barracks at Ruan, County Clare, were successfully rushed by armed civilians today. One policeman was killed, two were wounded and two are missing. Having taken possession of all arms and ammunition the raiders burned the building.

There was much excitement in Tipperary soon after midnight on Sunday, when bombs were thrown at several shops and much damage was done. It is said the bombs were thrown by a party of six or eight men, some of whom were military uniform.

Mails from Clashmore to Toughal were held up last evening near Laurentum, County Waterford. The bags were taken away and all letters extracted, the empty bags being returned.

This was the tenth occasion recently on which mails between Youghal and adjoining districts of West Waterford had been raided.

De Valera Meets Canadians.

OGDENSBURG, N. Y., Oct. 18.—Eamon de Valera, "President of the Irish Republic," today charged that during the last twenty months "British murder gangs raided Irish homes" and that "there have been close to 40,000 such raids and robberies."

Addressing delegates of the Self-Determination League of Canada and Newfoundland at a conference here, de Valera said that "the Government of the British Empire, of which Canada is a part, has instigated a campaign in Ireland of organized assassination of the representatives of the Irish people."

He characterized this as "a general campaign of frightfulness of which any civilized Government would be ashamed, directed against the civilian population and strictly parallel to the campaign which the Germans were alleged to have carried on against the Belgians. Men were dragged from their beds and brutally murdered, women and children were terrorized," he said. "There have been no less than seventy-seven such murders and these murders do not include men who met their death in armed struggle with British forces.

"More than 100 towns and villages have been destroyed in order to inflict loss upon the people. Transportation has been held up in certain districts with the idea of using the weapon of starvation.

"Murderers against whom unequivocal verdicts have been brought by coroners have been not punished but promoted. Now inquests are forbidden. Over 100 inquiries conducted by civil authorities have fixed responsibility for unprovoked pillage and bloodshed on the British armed forces and over fifty coroners' juries have passed on the verdicts of willful murder."

SAY PEACE LEAGUERS VIOLATED LOGAN ACT

Senate Committee Lawyer Asserts Parleys Were Held with Foreign Statesmen.

TELLS OF BIG FUND GIVEN

Taft Threatened to Resign—Both Parties Ordered to Bare Contributions.

ST. LOUIS, Oct. 18.—Scores of confidential letters from the files of the League to Enforce Peace, of which William Howard Taft is President, were introduced into the record of the Senate Committee investigating campaign expenditures here late today. The names of a number of prominent New York bankers were mentioned in the correspondence.

Don H. Hunt, attorney for the committee, who investigated the activities of the league, reported that "in my estimation" officials of the league have violated the Logan act, which prohibits American citizens from carrying on negotiations with foreign Governments or their agents regarding controversies without the permission of the United States.

The Senate Committee met here today to complete its investigation of the pre-convention campaign in Missouri and adjourned to meet again after the election. Before adjourning telegrams were sent to the chairmen of the Republican and Democratic National, Senatorial and Congressional Committees, directing them to file complete statements of their receipts, expenditures and pledges at Chicago on Thursday, Oct. 28. The reports will be made public at that time.

Says Foreign Leaders Were Seen.

The report of Mr. Hunt's investigation of the League to Enforce Peace proved to be the sensation of the day. Dozens of confidential letters between Mr. Taft, George W. Wickersham, Theodore Marburg and others were given.

In his summary Mr. Hunt says that Herbert S. Houston testified before the committee that he had talked with Leon Bourgeois, the German Chancellor, Lord Robert Cecil and David Lloyd George in regard to the United States entering the League of Nations and that Edward A. Filene of Boston, who had been abroad on a similar mission, was "in Germany on a mission to get Germany into the League."

"The correspondence and data which follow bear out the charge which I am about to make, Mr. Hunt's report says, "that this organization has, through its officials, by correspondence and conferences, talked with various officials of foreign Governments about getting this and other countries into the League of Nations Peace Treaty, all of which, in my estimation, is in violation of the Logan act."

Mr. Hunt also charged that William H. Short, Secretary of the league, took from the files certain letters between Mr. Short and George W. Wickersham, in which Mr. Short proposed a campaign in the interest of Governor Cox, and Mr. Wickersham "agreed in part." Mr. Short refused to give up the letters, the report states, on the ground that they were personal.

A letter from Mr. Wickersham to Mr. Short, dated July 30, 1920, says:

"Thank you, my dear Mr. Short, for Arthur Sweetser's memo. It is very logical and sound. How much better was Governor Coolidge's speech of acceptance than that of Senator Harding."

Other correspondence shows that ex-President Taft threatened to resign from the Presidency of the league if it took a partisan part in politics and reiterated his belief that Senator Harding would be elected and that "the one hope of securing the League with the Lodge reservations is through the Republican candidate."

The Hunt report says that the League to Enforce Peace spent $2,500 to finance a letter sent by Samuel Gompers to 50,000 local unions asking the union members to bring pressure to bear on Senators to have them vote for the League of Nations.

Other items of expenditure include bills for the publication of advertisements in forty-four cities throughout the country, and two bills, one of $24,583.25 and the other $10,534.22, from the Western Newspaper Union.

A letter from Theodore Marburg of Baltimore to Secretary Short, dated Aug. 25, 1920, says that the "most direct road to ratification (of the treaty) is the complete defeat of the political party which has suffered the conscienceless Senate band to ride its back."

Another letter from Mr. Marburg to Mr. Short, written at Baltimore April 29, 1920, discussed an article on the League of Nations, written by Hamilton Holt, and added:

"I strongly urge that the article in question be reprinted in the type and style of a newspaper clipping—that from THE TIMES preferably—and sent to every delegate to the Democratic and Republican Conventions before the meeting of the conventions."

The correspondence shows that ex-President Taft has steadfastly opposed any participation of the League to Enforce Peace in the present political campaign. A letter from Mr. Taft to Mr. Short on Aug. 19, 1920, says:

"I am opposed even to a series of questions propounded by the League to Enforce Peace to Presidential candidates. Such questions cannot but take on a partisan attitude."

A carbon copy of an unsigned letter from Mr. Short's files, addressed to Mr. Taft under date of Aug. 13, said:

"Personally, I find myself much inclined to act with the Cox forces and am under the impression that a good many of those who, like myself, have hitherto been Republicans, are likely to take the same course. Many others will support Harding. Professor Irving Fisher's report furnished considerable reason to believe that Harding will yield to pressure as the canvass goes forward, but his vacillation and lack of principle do not commend him to me."

On Aug. 7, 1920, Mr. Taft sent two letters to Mr. Short, one being a confidential note, which said:

"I feel that Harding is going to be elected and that the only chance for the League with the Lodge reservations is through him and his success."

The more formal letter which accompanied the private note read in part:

"The one hope of securing the League with the Lodge reservations is through the Republican candidate. His statement has not been thoroughly satisfactory to me, but I still think that circumstances will require him to conform to his vote, twice recorded in favor of the League with the Lodge reservations, and he had said nothing in his acceptance speech which will prevent him coming to this solution of the difficulty which will confront him in an attempt to negotiate a peace, a new association or league such as he suggests in his acceptance speech."

$5,000 Subscriptions Sought.

That the League to Enforce Peace solicited $5,000 subscriptions from a number of wealthy men and women is indicated in a letter from Secretary Short to Mr. Wickersham under date of July 2, 1919. The letter asks Mr. Wickersham to solicit such subscriptions from Mrs. O. H. P. Belmont, T. Coleman du Pont, Elbert H. Gary, James W. Gerard, W. H. Nichols, John D. Rockefeller, Jr., all of New York; the late Senator Murray Crane of Dalton, Mass., and through Senator Crane to reach the late Theodore N. Vail.

More of the organization's financial condition was indicated in a telegram from Herbert S. Houston to Edward A. Filene, sent on Feb. 21, 1919, when Mr. Filene was attending a meeting of the Mountain Congress for the League of Nations at Salt Lake City, Utah. The telegram, which refers to the money-raisers as "the troupe," reads:

"Schiff, Cleveland Dodge, Morrow and I giving luncheon Tuesday at Bankers' Club and hope to raise considerable funds. Chase of Boston sending $16,400. Hill reports $50,000 of the $60,000 in definite pledges in Chicago. Hope you are getting abundant funds in West. Best regards to all members of the troupe."

A confidential letter from Mr. Short to Mr. Taft on July 8, 1919, says that Senator Hitchcock, Democratic leader in the fight for the League of Nations, was present at a conference with Samuel Gompers, President of the American Federation of Labor, when plans were made to have labor unions bombard Senators with pleas for ratification of the treaty and League covenant. The letter says in part:

"A letter to Mr. Taft under date of Dec. 10, 1919 Mr. Short asked the former President to indorse the work of the "Foreign Press Service," which he described as an organization of former assistants of George Creel in the Bureau of Public Information during the war. The letter says: "It is [illegible] that Mr. Martin Egan of J. P. Morgan & Co., after a thoroughgoing inquiry, is advising Mr. Thomas Lamont to lend his name and influence to it."

The letter states that the Foreign Press Service spent $17,832.74 from February to December, 1919, the money being provided for the most part by charitably disposed people who were interested in seeing the work go on, and adds: "It is purposed now to raise a fund of $150,000 to finance the service during the second year of its work."

A letter from Elihu Root to Theodore Marburg and the note to which it was a reply are also a part of the report. Mr. Marburg wrote to Mr. Root on Jan. 5, 1920:

"I know you feel keenly the damage done our interests and to the interests of our sister nations by our delay to ratify the Versailles Treaty. . . . The object of this letter is not to rail against the Senate nor lament what is past, but to express the hope, which is shared by others, that you will do everything in your power to help end this unhappy situation."

To this Mr. Root replied on January 6:

"I do regret very much the delay in ratifying the Versailles Treaty but it is quite plain to me that the Treaty never will be ratified unless the President is willing to permit the Democratic Senators to vote for the reservations regarding Article X. nor do I think it ought to be ratified without an effective reservation regarding that article. . . . The point at which pressure will have to be applied if it is to be effective and bring about a ratification of the Treaty is at the White House. Regarding that I feel quite helpless."

Goltra Tells of Hostetter Case.

Today's session of the Senate Committee was largely devoted to an examination of Edward F. Goltra, Democratic National Committeemen from Missouri, in connection with rumors that he had paid the expenses of delegates to the Democratic State Convention at Joplin, and the National Convention at San Francisco.

Mr. Goltra told of giving $4,198 and raising $2 from friends to defray part of the expenses of a special train to the State Convention. The money was paid to twenty-eight members of the St. Louis Democratic Committee in checks for $150 each, he said. He explained that he asked two friends for $1 each so that he could tell the Democratic committeemen that the fund had been "raised" among local Democrats and that they would not feel under obligations to him.

A large part of Mr. Goltra's examination was devoted to his activity as attorney for the Hostetter Bitters Company of Pittsburgh in having the Government remit taxes and penalties of $162,000 assessed for filing false tax returns. Mrs. Hostetter is Goltra's sister.

The witness denied that his success in having the fine remitted last Spring was in any way connected with the fact that he was working in the interest of Attorney General A. Mitchell Palmer for President and denied he had ever discussed the Hostetter case with Mr. Palmer.

LAWYERS UNITE FOR LEAGUE

Nation-Wide Body Is Formed to Work for Cox and Policies.

The Lawyers' League for Cox and the League of Nations, to include lawyers in every State, irrespective of political affiliations, was organized yesterday, it was announced at the Democratic National Campaign Headquarters. The object of the organization is to "explain the purpose of the League of Nations to voters who are being misinformed as to the meaning of its provisions by its political opponents."

John J. Fitzgerald of Brooklyn, former Congressman, is Chairman of the Central Committee. Other members of the committee are Josiah T. Marean, official referee of the New York Supreme Court, and Justices Herbert T. Ketcham and Luke D. Stapleton of the New York Supreme Court. J. Herbert Watson, a Brooklyn attorney, is Secretary.

A lawyer will at once be selected in every State to organize the lawyers therein. A statement issued by the organization says in part:

"Men and women who are in doubt as to the meaning of any provisions of the covenant of the League of Nations are cordially invited to consult a member of the Lawyers' League for Cox and the League of Nations with the assurance that such consultation will not involve the payment of any fee.

"The provisions of the League do not conflict with our Constitution. The Monroe Doctrine is safely protected, and Article X., extends that doctrine to the rest of the world and with other safeguarding articles furnishes the only means yet devised by man to make war in the future less probable."

Hon. C. C. F. Dundas Weds Miss Hay

LONDON, Oct. 18.—Announcement is made in The London Times today of the marriage of the Hon. Charles C. F. Dundas, fifth son of Viscount Melville, to Anne, daughter of the Rev. S. Cox Hay of New York.

The Dance of the Alphabet—

A dispatch from London says that in a new production by a Russian ballet, "an ordinary typewriter" has been installed as an instrument in the orchestra.

That may be fine in the theatre, but in the office NIKOGDA—which is the Russian word for "never"!

Hence the business man's ever-increasing regard for the Noiseless. Being all that the name implies it cannot possibly usurp the part of the snare-drum.

Ask for Booklet and Impressive List of Users

The NOISELESS TYPEWRITER

The Noiseless Typewriter Company, 253 Broadway, New York. 'Phone *Barclay 8205

SCHANZ
MEN'S TAILORS

Clothes tailored by Schanz are made to meet one's needs so appropriately that they become a part of his personality

MADE-TO-MEASURE AND READY-FOR-WEAR

14 EAST 40TH STREET NEW YORK

The Strike Is Over

The Van Owners' Association of Greater New York, Inc., wishes to express to the public its sincere appreciation of the patience and consideration shown during the recent strike, and desires to announce that its members are now ready to operate on the American Plan—known as the Open Shop.

VAN OWNERS' ASSOCIATION OF GREATER NEW YORK, INC.

An Ideal "Man's Room"

EARLY ENGLISH, FRENCH AND ITALIAN FURNITURE AND DECORATIVE OBJECTS. REPRODUCTIONS AND HAND-WROUGHT FACSIMILES OF RARE OLD EXAMPLES. RETAILED EXCLUSIVELY AT THESE GALLERIES

THE air of masculinity pervading the interior pictured above stamps it as a most livable retreat for the Master of the house.

Oftimes such a room, as in this instance, serves the dual purpose of Sleeping Room and Study, its dusky, oaken Furniture of Tudor origin and hand-wrought iron accessories offering a silent tribute to the tastes and comfort of its occupant.

There are many suggestions of like appeal awaiting the visitor to these interesting Galleries. Here the cumulative experience of half a century combines with a notable collection of unusual Furniture to assist you in imparting distinction to the scheme in view. The charm of these uncommon objects will delight you—and impress you not a whit less because of their moderate cost.

New York Galleries
Grand Rapids Furniture Company
INCORPORATED
417-421 MADISON AVENUE
48th-49th Streets - - New York City
Formerly of West 32d Street

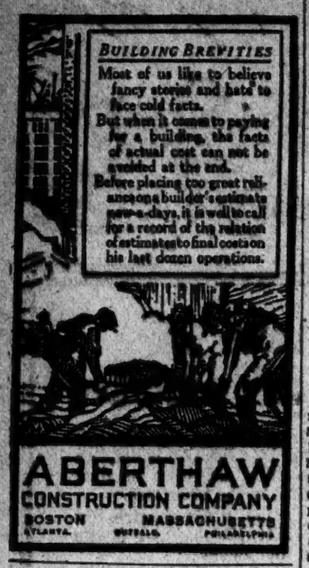

BUILDING BREVITIES

Most of us like to believe fancy stories and hate to face cold facts.

But when it comes to paying for a building, the facts of actual cost can not be avoided at the end.

Before placing too great reliance on a builder's estimate now-a-days, it is well to call for a record of the relation of estimates to final cost on his last dozen operations.

ABERTHAW CONSTRUCTION COMPANY
BOSTON MASSACHUSETTS
ATLANTA BUFFALO PHILADELPHIA

ARE YOU
Looking for a Man?

There is a man in New York (of the highest type) you may want to meet. He has personality, is likable and 35 years old. He is a gentleman of good Philadelphia family. He has had all the bumps necessary to make him truly human. College trained, diplomatic and loyal—has a reputation in his home community, bank and club of the highest character.

HIS BUSINESS HISTORY

With the three representative firms in one line of business, he secured, in ten years, an unusual sales training. He started at the bottom, became a salesman and sold for the dealer, the jobber and the factory! He directed mail sales department and was Sales Manager for factory. This experience fitted him for sales research position with one of our large national corporations. Was General Sales Manager for large New York oil works and now Treasurer of company in which he holds substantial interest. He is a well-known writer on business subjects and an acknowledged authority on mail campaigns.

This man is capable of carrying a big burden. He wants to invest his training experience and ability in a big, worth-while work.

Address Lippincott, care
L. A. Koons
507 Fifth Ave. (6th floor),
New York City.

BIXBY'S
A A
BROWN
SHOE POLISH
FOR DARK TAN & BROWN SHOES
Good For leather
"THE LIQUID WAX POLISH"
A DAUBER IN EACH CAPTON
EASIEST TO USE
No Paste Required

ADDRESSING
Up to 100,000
in 24 Hours

The only difference between New York and our Brooklyn direct advertising service is the difference in price. Yes, that 15 minutes from the heart of New York will give you lower prices.

Addressing, Mimeographing, Multigraphing, Folding, Inserting, Printing and Distributing.

Telephone 545 South

P-E-C-K
DISTRIBUTING AGENCY
386 NINTH STREET
BROOKLYN, N. Y.

1 CENT GOVERNMENT
POSTAL CARDS

5,000 - - $5.00 } F. O. B.
10,000 - - 7.50 } New York City

Printed on one side in black ink; price is for printing only—your check must include cost of postals.

Reference East River National Bank.

Duryea PRINTING Co., Inc.
88 WEST THIRD STREET, NEW YORK CITY

Send for our Price List of Printed Forms

Separation of Church and State in Italy.

There is an interesting picture in this week's Mid-Week Pictorial portraying the fiftieth anniversary of the separation of Church and State in Italy. This is but one of 92 pictures in this week's issue of big news events the world over, among them being the reprisals in Ireland, reconstruction in France, the Franco-Polish Treaty, the world's entire games, sports, the drama. On news stands today.—Adv.

MILLER ATTACKS HIGHWAY REGIME

Tells Farmers Smith's Reconstruction Scheme Is "Bankrupt Proposition."

"DRY" ENFORCEMENT PLAN

Judge Urges an Efficient State Act, with Local Officials to Execute It.

Special to The New York Times.

ITHACA, N. Y., Oct. 18.—A suggestion for Prohibition enforcement, silence on Senator Thompson's charge of a "dry" betrayal, a sharp attack on Governor Smith's highway régime and more opposition to the present League of Nations came from Judge Nathan L. Miller, Republican candidate for Governor, in the course of the day's trip through the southern tier of counties, and in a speech to 1,800 in the Star Theatre tonight. Mayor Edwin C. Stewart of Ithaca presided at the night meeting.

In the course of his onslaught on the Governor's Department of Highways, Judge Miller, speaking of "political maps and unused charts of highway surveys," which he pictured as stored like cordwood in Albany, declared that Governor Smith had knowingly misinformed his auditors the night before last in a speech at Binghamton.

The Judge's first mention of Prohibition enforcement came in a brief allusion in the course of a short halt at Hillburn, and at the next stop, Goshen, he returned to the topic, saying:

"Governor Smith says he is against having an army of Federal spies quartered upon the State of New York. Well, so am I, and my way to prevent that, my friends, is to have a State enforcement act to enforce and not to nullify the Eighteenth Amendment.

Soon after he had delivered this sentiment, the Republican candidate was asked for a comment on Senator George F. Thompson's assertion in THE NEW YORK TIMES that William H. Anderson, State Superintendent of the Anti-Saloon League, had "framed" the dry questions put to the Judge.

"I have nothing to say on that," was Judge Miller's reply. "I don't want to harp on it."

"There are a few things on which the Governor cannot present his alibi," he said, apropos of highways, "and I am going to discuss one of them for a few minutes. He asked me at Binghamton the other night to talk about highways, and he announced his highways program, and I will say a few words on the subject of highways. You remember among other things that two years ago he promised us to do away with what he charged was extravagant administration of the highways. He has got no any alibi or excuse there. He has had the appointment of the head of the Highways Department and he has appointed him.

"Now, what has happened? You know that highway construction has completely broken down, and the State stopped highway construction last Spring, and there is practically no new highway construction. They are slowly completing some old contracts. The counties are going ahead with their highway construction, but the State program has broken down.

"Now, my friends, let me call your attention to a few facts, and I have had the figures here in order that I may speak accurately. In the last year of the Republican administration of the highways, there were 6,913 miles of road to be maintained of State road, and it cost $4,700,000.

"This year there are 7,597 miles, an increase of something over 400 miles only, and the appropriation is $7,500,000 for maintenance, almost double. But that is not all. The Highway Commissioner begged the Legislature to appropriate the enormous sum of $15,000,000. The Governor himself begged the Legislature to appropriate the enormous sum of $15,000,000 for highway maintenance. And, although the Legislature cut their request in two, that is almost double what it cost to maintain the highways last year.

"Now, is that the kind of reform of the Highway Department that the Governor promised the State to give two years ago? I don't think it is. Now he has announced his highway program. He announced it at Binghamton, and I want to analyze it for a moment. He says he is in favor of the policy of pay-as-you-go—no more bonds. Well, it is true that the bond money is nearly exhausted for the building of highways, and his Commissioner has published the proposed new roads for knew construction amounts to some 4,500 miles, ad the proposed cost of these 4,500 miles of road is upward of $40,000 a mile.

"You have ely got to do a little arithmetic to see that that is almost $200,000,000. But that is not all of his highway program. His Highway Commissioner says that the present highways are gone—that they are no good. Well, you know whether they are or not. He says that they have got to be reconstructed, and he is engaged in reconstructing them at a cost of $50,000 a mile. There are 7,000 miles of State highways. That means an expense of over $300,000,000. That means adding to the tax burden of the State $60,000,000 a year. That is a bankrupt proposition and it is an impossible proposition."

Asserting that there were "stacks" of maps, surveys for "roads that were nnever intended to be built," Judge Miller quoted Governor Smith as saying "they were all made in the last six years."

"The fact is," he added, "they were made under Engineer Skene. The truth is that they were a part of the rottenness and corruption of the Highway Department, which was one of the reasons that the State voted the Democratic Party out of power a few years ago. And when the Governor charged that that was done by the Republican Party or by the Republican Highway Department he knew by whom it was done. They were a part of the inefficiency and the corruption which usually characterizes Democratic administration, whether in the State or the Federal Government."

SUPREME COURT DENIES ANTI-SUFFRAGE MOTION

Won't Advance Hearing on Application for Injunction Against Promulgating Amendment.

WASHINGTON, Oct. 18.—The Supreme Court today refused to advance the hearing of the suit brought by Charles S. Fairchild for an injunction restraining Secretary Colby from promulgating the Federal suffrage amendment. This precludes any possibility of the case being heard before the November elections.

The court refused to review the conviction in New York of the American Socialist Party for violating the Espionage Act. The party was fined $3,000 for publishing a pamphlet by Dr. Scott Nearing, entitled "The Great Madness." Dr. Nearing was tried at the same time but was acquitted.

Reviews were refused of the cases of George Holmes and Frank Miller, convicted at El Paso, Tex., in 1919 and sentenced to five years for conspiring to export war munitions to Mexico without license. Three other men indicted at the same time pleaded guilty and were sentenced to two years.

The petition of Charles B. Munday, a banker of Chicago, convicted of embezzlement and sentenced to an indefinite penitentiary term, for a review of his case was denied.

Munday was convicted on the charge of having received deposits in the bank of which he was Vice President with the knowledge that the condition of the institution was such as to cause loss to the depositors. He was sentenced to serve an indeterminate sentence in prison and to pay a fine of $250.

In his petition Munday contended that the original indictment against him was not the one before the trial court, and that the law under which he was sentenced was passed after the commission of the alleged crime.

The Supreme Court will take a recess from Oct. 25 to Nov. 8.

Britain Decorates F. C. Penfield.

WASHINGTON, Oct. 18.—Frederic C. Penfield, former American Ambassador to Austria, today received the decoration of Honorary Knight of the Grand Cross of St. Michael and St. George from the British Government. The decoration was accompanied by a citation which said that it was "for service which Mr. Penfield rendered while in charge of British interests in Austria during the war and for looking after British prisoners, assisting many of the men out of his own pocket."

Armitage Community House Formed

The Armitage Community House was incorporated yesterday with the approval of Supreme Court Justice Mullan upon the application of a number of well-known persons, including Henry B. Twombly, Oswald Garrison Villard, Mary Esther B. White, Grantland Rice, Clara M. Hyde and Janet Lyle. The purpose is to "promote the social and civil development of the community by intensive personal service to individual families and groups, by living among them and assisting them to solve their problems."

The Sinister Purpose of "Acid-Mouth"

"Acid-Mouth" aims to destroy every tooth upon which it is allowed to work.

Day after day, month after month, year after year, it attacks the enamel, gradually weakening it, and forcing cavities through which the germs enter and consume the soft interior pulp — the very life of the tooth.

PEBECO
Reg. U.S. Pat. Off.
TOOTH PASTE
Counteracts "Acid-Mouth"

The regular twice-a-day use of Pebeco Tooth Paste counteracts "Acid-Mouth" by stimulating the abundant flow of normal saliva, which is the *natural* neutralizer of unfavorable mouth acids. Pebeco also helps to whiten and polish the teeth, sweeten the breath, and tone up the gums and the whole interior of the mouth.

Use Pebeco night and morning, and have a dentist go over your teeth twice a year.

Lehn & Fink

Pebeco is sold by druggists everywhere

TIFFANY & Co.
FIFTH AVENUE & 37TH STREET

PEARLS DIAMONDS JEWELRY
SILVERWARE STATIONERY

OPPENHEIM, COLLINS & Co
34th Street—New York

Women's Coats

OPPENHEIM, COLLINS & CO.'S SUPREMACY IN DESIGNING FEMININE APPAREL PUTS A TOUCH OF TOMORROW IN OUR FASHIONS OF TODAY.

OUR SPLENDID COLLECTION OF HANDSOME DAYTIME AND EVENING WRAPS AND COATS PRESENTS AN INTERESTING VARIETY OF EXCEPTIONALLY ATTRACTIVE MODELS AT PRICES WHICH ARE MODERATE BEYOND EXPECTATION.

always
A Touch of Distinction

Wrap Coat of Bolivia Taupe Fox Trimmings (Illustrated) 175.00

Other Models 39.75 to 495.00

Special Value

Wraps and Coats of Bolivia, Velour, Pom Pom and Broadcloth. Seal and Convertible Collars of Self Material. 48.00

B. Altman & Co.

The Stationery Department

is ready to accept orders (which should be placed at the earliest possible moment) for the engraving of

Personal Greeting Cards

for Christmas and the New Year

of which many new and attractive specimens have been assembled for selection.

A large and comprehensive assortment of the newest and most fashionable types of Correspondence Stationery is an important feature of the regular stock of this Department.

(First Floor, Thirty-fourth Street side)

Madison Avenue - Fifth Avenue
34th and 35th Streets New York

B. Altman & Co.

MADISON AVENUE - FIFTH AVENUE, NEW YORK
Thirty-fourth Street Thirty-fifth Street

Important Sales of
Men's Negligee Shirts and Silk Scarfs

will be interesting features for to-day (Tuesday) and Wednesday, on the First Floor

500 Dozen Men's Negligee Shirts

made of fine-quality percale, in a new and attractive assortment of striped designs, will be offered at the remarkably low price of

$1.95 each

A Large Quantity of
Men's Silk Scarfs

in a wide range of the wanted designs and colorings, will represent extraordinary value at these prices:

Scarfs of American Silks
95c. each

Scarfs of Imported Silks
$1.45 each

47-49-51 West 42d Street
Renard

Important Sale of
TRICOTINE DRESSES
for much less than wholesale cost!

$17.50 Values to 40.00

This Sale Comprises

Beaded Tricotine Dresses,
Braided Tricotine Dresses,
Embroidered Tricotine Dresses,
Tailored Tricotine Dresses

More than forty models, featuring

Attractive Tunic Models
Fashionable Redingote Style
The Modified Basque Effect
The Straightline Silhouette

All Sizes 14 to 44 for Misses and Women

Renard—West 42d St.—Renard

NO *real* artist works for the present alone

And no good business is ever built except with an eye to the future. The Knickerbocker Ice Company began business building soon after Washington Irving gave New York the name "Father Knickerbocker." The Big building step — a seven leaguer—came when the first artificial ice was made in 1898. The company now has 19 plants in and around New York, and delivers to Father Knickerbocker's family over two billion pounds of hygeia ice yearly.

Still looking to the future, new plants are being built and old ones are busy making ice for the summer demands

Knickerbocker ICE Company

THE BEST TONIC FOR TIRED NERVES AND MUSCLES, IS REFRESHING REST ON A HALL MATTRESS

FRANK A. HALL & SONS
Manufacturers of Beds and Bedding
26 West 45th St., New York, N. Y

GOV. SMITH REVIEWS HIS WORK FOR STATE

Accomplished Much, He Asserts, Despite Hostility of Republican Legislature.

ASSAILS ITS PARTISANSHIP

Accuses It of Destroying His Constructive Measures Regardless of Their Merits.

POUGHKEEPSIE, N. Y., Oct. 18.—Governor Smith told a mass meeting of Poughkeepsie voters tonight of the difficulties he experienced in having legislation passed by the present Legislature, the hostility of which, he said, destroyed constructive measures intended to benefit the people. Governor Smith said he had been opposed by the Assembly and Senate for partisan reasons, "with no regard whatever to the merit of my proposals."

He declared the belief that, despite opposition, he had effected much good in his two years as the State's Chief Executive.

"I eliminated from the workmen's compensation law," he said, "the pernicious direct settlement clause and brought about in New York County the prosecution of men who were illegally taking advantage of injured men and women in this State.

"I enlarged the child welfare and widows' pension laws and urged and signed bills to correct shortage in housing. It must be apparent to every citizen of the State that the extraordinary session of the Legislature was made necessary by its refusal to give consideration to matters of housing during the regular session.

"I called the Legislature in extraordinary session to ratify the woman suffrage amendment, thereby putting New York in the forefront of progressive States adopting this Democratic amendment to the Federal Constitution.

Increased Teachers' Pay.

"I urged and signed bills giving increased wages to school teachers, placed the profession of nursing upon a sure footing by signing the Nurses' bill and urged and signed liberal appropriations for the purchase of radium in order that the cure for cancer might be brought to the poor.

"I investigated and urged appropriations for the betterment of conditions in our State hospitals. A practical man was appointed to the position of Superintendent of Public Works, for the operation of the canals and encouragement has been given to the great waterways by bills providing for the erection of grain elevators in order that the canal might be brought into vigorous and healthy competition to the railroad systems of the State.

"I placed at the head of the National Guard of the State a soldier of experience who had fought for his country before the Hindenburg line in France and I think that I can say with justice and with honesty that at the end of two years that guard has been managed and kept in a state of efficiency without friction of any kind.

"The man selected by me for the head of the Highways Department is a practical and thoroughgoing engineer, and I removed that department from the mess of party politics in which I found it when I entered office. I urged a more rigorous rate of telephone rates in the interests of the people who use that rate service.

"The Legislature received a bill for that purpose at its regular session, but it was forced through at the extraordinary session.

Strengthened Civil Service Laws.

"The Civil Service laws of the State have been strengthened by calling for the return of men to service in the order of the length of service, and there has been removed from the civil service rules and regulations of the State all discrimination against women. My administration has received the hearty and vigorous support of the Civil Service Reform Association. I have appointed women of experience and ability to positions in the State service.

"Our Department of Education has been strengthened in such a way as to command the support of people throughout the State who give special attention to educational matters.

"I gave the utmost care and attention to appropriation bills and in my two years I saved for the people of the State seven and one-half million dollars by my efforts, and have challenged anybody to show wherein the necessary activities of the State have been interfered with. That seven and one-half million dollars is now in the surplus, put away for a rainy day. At the extraordinary session I urged and signed a bill for the erection of a special State hospital to take care of the 850 men and women returned from France weakened mentally because of their awful experiences.

"A large number of claim bills passed by the Republican Legislature as a matter of favor to individuals has been vetoed. These bills, had they become laws, would have cost the State untold millions of dollars in claims."

WILL SUPPORT GOV. SMITH.

Frank L. Polk and Alice Duer Miller to Vote Democratic Ticket.

Frank L. Polk, formerly counsel to the State Department and formerly Corporation Counsel under Mayor Mitchel, and Mrs. Henry Wise Miller, known through her books and play as Alice Duer Miller, announced yesterday their support of Governor Alfred E. Smith for re-election.

Mrs. Miller, in a statement, said her family always had been Republicans, but that she would vote for Governor Cox this year.

Quoted Securities

Securities that are quoted may go up one day but are likely to go down the next.

Of late there have been many more days when they went down than when they went up. It is pleasant when they do go up but painful when they go down.

Trustees especially are not expected to make profits and are blamed if they make losses.

The Guaranteed First Mortgage is their safe choice.

Bond & Mortgage Guarantee Co.

176 Broadway, New York City
175 Remsen Street, Brooklyn

Macy's Macy's

Starting Today at 9 A. M.

Typical Macy Sale

9,000 Men's Shirts

Fine Woven Madras, Crepe Weave Madras, Smart Corded Madras, Oxford Weaves, Poplin Cloth and Fine Percales

$2.19

Typical Macy quality and *typical* Macy savings are effectively combined—and the result is a TYPICAL MACY SALE.

All are made with box pleat centres; coat model and negligee style. Soft double cuffs.

This is the Sale that thousands of Macy patrons have been waiting for.

Sizes 14 to 18

Macy's—Main Floor, 35th Street

R. H. Macy & Co.
HERALD SQUARE Inc. NEW YORK

Macy's Macy's

A STORE OF INDIVIDUAL SHOPS FIFTH AVE., 37th AND 38th STS.

Franklin Simon & Co.

A saving of $145.00 as new low prices become effective in

Hudson Seal Coats

For Women and Misses

New Winter Models Custom-Made in our own Fifth Avenue Workrooms of First Quality Skins

HUDSON SEAL COATS (DYED MUSKRAT) ALL SEAL OR TRIMMED WITH GRAY SQUIRREL, BEAVER, SKUNK OR AUSTRALIAN OPOSSUM

36-inch MODEL (*Until now 595.00*) . . 450.00
40-inch MODEL (*Until now 695.00*) . . 550.00
45-inch MODEL (*Until now 795.00*) . . 650.00

The Fur Shop is first to establish definitely the new lower prices—prices not only lower than earlier in this season, but as low as later this season . . . .

High Quality Maintained
Low Prices Regained!

FEMININE FUR SHOP—*Fourth Floor*

Saks
Metropolitan Clothes
For Men

We Have the Finest

Men's Suits

At $60

TO BE SEEN IN NEW YORK—AND THERE'S NO TWO WAYS ABOUT IT

WE cannot help but enthuse over these suits, for being manufacturers as well as retailers, *we know* the utmost that can be put into suits to sell at this price. *These suits we offer at sixty dollars* could not possibly have such fine workmanship if we were dependent upon outside sources for our merchandise. We chose the cloths, we draughted the models, *we alone sell them.* In selecting any suit in the collection you have this assurance—it is the best value in dependable clothing to be had!

Mixtures, Blues, Browns, Greys and Heathers

Broadway **Saks & Company** at 34th St.

B. Altman & Co.

The Millinery Salon
(on the Third Floor)

has ready for selection a most enticing array of

Characterful Hats

of the youthful type that everyone wants nowadays; hats that have an optimistic and affluent air; hats that suggest unfathomed subtleties of mood and temperament.

All of the chic modes and materials are represented in this eclectic assemblage; but there is also an interesting group of hats that are at once smart and conservative—hats that will especially appeal to women of quiet taste.

Madison Avenue - Fifth Avenue
34th and 35th Streets New York

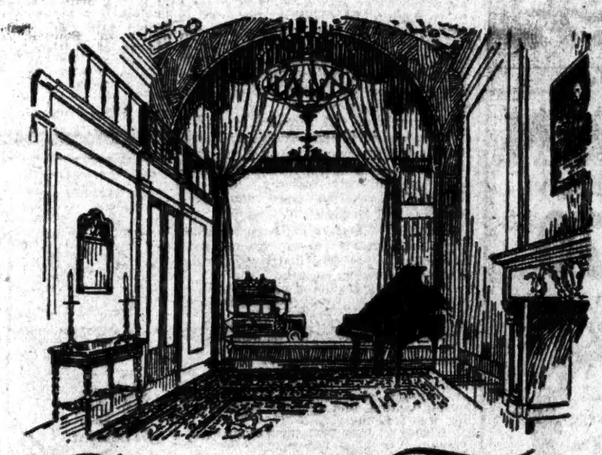

Sohmer Tone

THE Sohmer Piano is built on an ideal—a family ideal; an ideal of tonal perfection. For forty-eight years the members of the Sohmer family have maintained this ideal that has made the Sohmer Piano one of the world's greatest and most famous musical instruments.

Into the creation of the Sohmer tone has gone all the pride, all the prestige, all the time honoured ideals of these forty-eight years.

The fame of the Sohmer Piano has been achieved on merit alone—through its superb beauty of tone—without the aid of subsidized artists or purchased testimonials.

Victrolas
Victor Records

In this new department you will find all the popular Victrola Models in all finishes. An exceptionally large stock of records may contain the particular one that you have not been able to obtain elsewhere.

SOHMER & CO.
31 WEST 57TH STREET
"In the Heart of New York's Most Exclusive Shopping District"

The Kensico Cemetery
America's Burial Park

Perhaps you won't approve of Susan—even so, you *must* read

THE BOOK OF SUSAN

by LEE WILSON DODD

Price $2 at all booksellers.

E. P. Dutton & Co. 681 5th Av.

Rotogravure Pictures from Everywhere.

Fifty-two numbers of the 32d-Week Pictorial, published by The New York Times Company, constitutes an art collection unequaled in the United States. Full cloth binder to contain 26 numbers sent on receipt of $1.50. Half leather $2.50. Subscription for 32d-Week Pictorial $5 a year.—Adv.

Mint Products Company,
Port Chester, N. Y.
Lockwood, Greene & Co., Architects

"Turner for Concrete"

This handsome new home of "Life Savers" is one of 10 Turner-built factories for the candy trade, including:

American Chicle Co.
Penn. Chocolate Co.
Rockwood & Co.
Wallace & Co.
Pirika Chocolate Co.
E. Greenfield's Sons
Hills Bros. Co.

TURNER Construction Co.

Hatch

TRADE MARK

When one's business shows steady progress year after year over a period of seventeen years, it is assurance that the people are getting satisfactory service.

When the business is based on selling Specialties only, as the Hatch business is, it is a sure sign that the Specialties are liked.

HATCH Specialties are HATCH Specialties—made by HATCH and sold only in HATCH stores.

The HATCH Specialties are:

SALTO-NUTS (Mixed) $2.25 the lb.
ITALIAN CHOCOLATES $1.50 the lb.
SUPREME CHOCOLATES $2.00 the lb.
NUTTED CHOCOLATES $2.50 the lb.

The HATCH stores are located:

Herald Sq., 6th Av., nr. 35th St.
Broadway, west side, near 45th St.
Broadway, west side, near 52nd St.
Broadway, west side, near 99th St.

A mail order service has been maintained for many years. HATCH Specialties are sent to all countries of the world.

"Hatch, He Pays the Parcel Post."
Send for Booklet.
General Telephone, Fitzroy 241.

Hatch

ELGIN
Guaranteed 20 Yrs.
$14.70

Elsewhere $25.00

This is a Gold Filled 20-year guaranteed regulation famous Gent's Elgin and in every way measures up to the highest standard of watch excellence. If you can purchase this watch at less than $25 at any first-class store we will gladly refund you your money.

Reubens & Benjamin
Diamonds, Watches and Jewelry.
7 Maiden Lane, 3d Floor.

EXECUTIVE

Until recently the executive head of a corporation whose activities called for a widely diversified experience.

American, 35, well educated, a careful observer, analytically inclined, of seasoned judgment and conservative policies.

Comprehensive knowledge of investment securities, real estate and mortgages, administration of estates.

Familiar with Federal and State tax matters, analysis of contracts, commercial law and usage, corporate finance, corporate and individual trusts.

Desire bank or financial connection. Highest credentials.
D 418 Times.

A MAP OF THE NEW POLAND.

The first map of the new boundaries of Poland under the armistice appears in this week's Mid-Week Pictorial, together with other pictures of the Peace Treaty conference. This is but one feature of the 92 pictures which appear in this week's issue, covering, among other subjects, reprisals in Ireland, Greek occupation of Thrace, reconstruction in France, the world's series games, the big news events, politics, drama and sports. Our news stands today.—Advt.

SCIENTISTS TO SEEK APE-MAN'S BONES

Natural History Expedition Will Begin Five-Year Quest for Missing Link in February.

$250,000 FUND SUBSCRIBED

Rare Animal and Zoological Specimens Will Be Collected from Base in Peking.

An expedition which it is hoped will result in the discovery of the remains of the "missing link" between monkey and man, somewhere in the remote plateau regions of Central Asia, will leave here about the first of next February under the leadership of Roy Chapman Andrews, Associate Curator of Mammals in the American Museum of Natural History, according to an announcement from that institution yesterday. The expedition, which is said to be the greatest scientific investigation of its kind ever organized by an institution, has been made possible by a fund of $250,000 raised by the Museum of Natural History, the American Asiatic Association, and Asia Magazine, augmented by private subscriptions from Mrs. Willard Straight, J. P. Morgan, George F. Baker, Childs Frick, W. A. Harriman, and Mr. and Mrs. Charles L. Bernheimer. The search will consume five years, if necessary to complete the explorations.

An effort will be made to interest the Chinese Government in the undertaking, so that Chinese graduates of American colleges may be attached to the expedition. In return for this co-operation, it is proposed to give to the Chinese Government a duplicate of the collections obtained, and the Americans will co-operate with the Chinese in establishing a museum of natural history in Peking.

Peking to Be Base.

The Chinese capital will be made the headquarters of the expedition, and the first year will be devoted to studies in paleontology and zoology in Western China. Investigations in Mongolia will be carried on during the second year, when a geologist will be added to the field staff. In course of the third, fourth and fifth years archaeologists and anthropologists will work jointly with the zoologists and paleontologists in various parts of Asia, including Tibet. The personnel of the expedition has not been completed.

In China the takin, described as a "creature with a veritable golden fleece" that represents the intermediate stage between the antelope and goat, will be sought. In the Manchurian forests the Amur tiger, larger and finer than the Bengal tiger, will be hunted.

The specimen will be exhibited in the proposed Hall of Asiatic Life which it is hoped that the city will build as an addition to the American Museum of Natural History. The promise is that the collection of Asiatic rarities will surpass that of the British Museum, where one who wishes seriously to study the Asiatic zoology must go for his data.

UNEMPLOYED RIOT IN LONDON PARADE

Continued from Page 1, Column 1.

miners' strike has been to throw a large number of other workers out of employment, and thereby increase the difficulty of finding work for 200,000 ex-service men who have been unable to get jobs since demobilization.

Today's march was intended to be restricted to unemployed ex-soldiers, and judging by their appearance a large proportion of the processionists seemed to have had military training. One of the banners carried read "We are workers, not strikers. Try us."

A noticeable feature of the procession was that nearly every group was headed by a red flag and most of the marchers wore red rosettes.

Even moving groups of mounted police were frequently booed as the procession approached Charing Cross, where crowds and traffic got unpleasantly muddled together. The demonstration also succeeded in accomplishing an almost complete dislocation of traffic on the embankment. At the bottom of Northumberland Avenue a crowd of considerable size gathered to watch the demonstrators, and an impromptu meeting was held there.

Altogether, this first unemployed procession was of a nature calculated to make quiet citizens somewhat dubious as to future developments if general conditions do not improve. One remark overheard at the edge of the crowd was "I should like to see a bit of dirty work before the day is out."

Lloyd George Answers Deputation.

LONDON, Oct. 18.—In his reply to the Mayoral Deputation which waited on him today on behalf of ex-service men, Premier Lloyd George announced that the Government had appointed a strong Cabinet committee to consider the entire question of unemployment.

The Government, he added, had made a more liberal and generous provision for post-war employment than any country in Europe, at the expense of the very overburdened taxpayers. Further, the Government had formulated a definite plan for unemployed former service men, which, he said, would be communicated to Parliament forthwith. The Premier said he considered that the rich portions of London ought to shoulder their share of this burden.

The Premier explained that the Government had proposed certain schemes to the London County Council and had promised to find half of the funds if London would find the other half, in order to alleviate unemployment during the Winter. He suggested that former service men might be employed in building much-needed houses if the building trade unions were willing to relax their rules and admit ex-service men.

Here some argument occurred between Mr. Lloyd George and George Lansbury, editor of The Herald, and other representatives of the trade-union movement, concerning whether such former service men would be paid the union rates of wages. The Premier was understood to say that the ex-service men would be employed, and if the building trades objected they must take their chances.

Grape-Nuts
for
breakfast
A dish of this delicious wheat and malted barley food starts the day right.
A Sugar Saver

J. M. Gidding & Co.
564-566 and 568 Fifth Avenue. 46TH and 47TH STS.

FOR EVERY SOCIAL EVENT
EVENING GOWNS
STREET AND AFTERNOON DRESSES
DAY AND EVENING WRAPS
TAILORED AND COSTUME SUITS
BLOUSES—HATS
AND EXQUISITE FURS

Doralis Pearls

Exclusively Saks—

THE glorious perfection that characterizes the Oriental pearl—is possessed to the same degree by only one other—the Doralis.

Diamond Set, $39.50 to $300
With Gold Clasp, $7.50 to $90

Saks & Company
Broadway at 34th Street

Get Foot-Freedom—Quickly

BRING your poor, tired feet into our store today, and change your shoes for Educators. What will happen? Nature will begin *immediately* to drive off your corns, bunions, callouses, ingrowing nails, and weak arches, caused by the wrong shoes you've been wearing. The foot-freedom you will enjoy will make you think you have a new pair of feet.

That's because Educators "let the feet grow as they should." They are attractive, well-made, serviceable shoes.

Come in now—and bring along your boy. We can fit him with an Educator that will surprise you with its long wear.

Dull Calf Blucher Educator for Boys

RICE & HUTCHINS
EDUCATOR SHOE

FOR MEN, WOMEN, *and* CHILDREN
Signet Shoe Company
1345 Broadway, bet. 35th and 36th Streets
Bronx—Third Avenue and 149th Street
Harlem—112 West 125th Street
Brooklyn—557 Fulton Street

PHONE NUMBER: PENNSYLVANIA 5100 STORE HOURS: 9:00 TO 5:30

GIMBELS *Tenth* BIRTHDAY

32d Street—Broadway—33d Street—New York City

MEN! HERE'S NEWS!

You Can Pocket an Average Saving of One-Third Under Today's *Lowered* Prices

3623 Fall and Winter Suits and Overcoats

Every Garment All Wool
Every Piece Right Out of Stock
Every Price Low Beyond Compare

$28.75 $36.50 $46.50

We Really Wish You Would Compare

these suits with any suits offered in any sale in town today. For these reductions (and great reductions they are!) have been taken NOT on the high prices of several months ago, but on the VERY MUCH LOWER prices that prevail in today's market. Compare the styles, the patterns, the shades, the linings, the tailoring, the finishing, the selections. Compare from any and all angles. Compare —and then choose!

Get This—

Hundreds of these Suits and Overcoats are Priced at Cost and Less Than Cost.

Many of them are standard makes, nationally known and rarely offered in a sale.

Every single suit and overcoat has been measured up to the most rigid of standards.

And This—

Plain blue serges, plenty of them. Plain blacks, greys, browns, Oxfords and blues in good cassimeres. Plain and unfinished worsteds in the most desirable of shades and patterns. So much for the suits.

The overcoats offer chinchillas, cheviots, kerseys, meltons in plain shades and mixtures. Quarter, half or full silk lined.

Not a Cent for Alterations

We don't want to sell you these suits and coats—we want to sell you them plus satisfaction. We want them to fit you right. So we have provided extra fitters. And we will cheerfully make any necessary alterations without charge.

Extra space, too, and extra salespeople. Room to turn around and men to serve you quickly and well. All sizes to suit all types, and plenty of styles in every size. You can be fitted—you will be fitted.

Gimbels Men's Shop is on the Fourth Floor

Brooklyn, Long Island and New Jersey Customers Direct to Gimbels via Tubes and Subways

SWANN IS OPPOSED BY CITIZENS UNION

Is Called "Unfit" and His Defeat Is Urged—Body Is Discredited, He Retorts.

BACKSMEN OF BOTH PARTIES

Organization Indorses Glegerich, Guy, Erlanger and Platzek for Supreme Court.

Following the example of the Bar Association, the Citizens Union refused yesterday to indorse District Attorney Swann. It calls him an "unfit candidate" and urges his defeat. The Union's indorsements and recommendations as to other judicial offices at the coming election also were made public.

Asked about the Union's statement that they considered him an "unfit candidate," District Attorney Swann said at the Manhattan Club last night: "There is no attention to be paid to them. It is only a private organization, thoroughly discredited."

Because there are so many candidates for the Supreme Court in both the First and Second Departments, the Union has limited its indorsements to the number of candidates equal to the vacancies to be filled. In the First District there are nine vacancies and in the Second District five.

This does not mean," the Union explained, "that there are not other candidates who are well fitted, but that those indorsed are considered more deserving of election." For the First Department the Union indorses Leonard A. Glegerich, Charles L. Guy, M. Warley Platzek and Mitchell L. Erlanger, four Democrats who are running on a fusion ticket with Republican indorsement; James O'Malley, Robert McCurdy Marsh and Henry K. Davis, who are Republicans, and Edward J. McGoldrick and William F. Burr, Democrats.

For City Court Justice, one vacancy to be filled, the Union indorses Thomas T. Reilly, the Democratic candidate, and Gustave Hartman, the Republican candidate.

There are two vacancies on the General Sessions bench, and both candidates, one a Republican and the other a Democrat, are running on a fusion ticket. The Democrat is Thomas C. T. Crain and the Republican is Otto A. Rosalsky. Both are indorsed by the Citizens Union.

For the Municipal Court, Fourth District, Manhattan, the Union indorses the Democratic candidate, John O. McTigue, of whom it says: "A man of good legal training and attainments, who ought to make an excellent Municipal Court Justice."

SING SING ESCAPE STARTS 2 INQUIRIES

Continued from Page 1, Column 3.

to have been seen in a news room when the whistle blew. When asked why he was not responding to the alarm he replied:

"Oh, I suppose it's only a fire."

Another is said to have confessed that he didn't want to meet those "dangerous guys."

Some of the prison keepers who responded to the alarm hurried to the Ossining police station in an attempt to borrow arms, although they were required to get weapons at the prison provided they have none at their home while on leave.

Notwithstanding the indifference of many of the absentee attendants, the call of the prison siren was answered by some former attendants, among them former Principal Keeper William Halpin, who left the prison service the day before the escape, and former Yardmaster Thomas Wheeler, retired.

In the meantime Policemen Harry Keener and Walter Scott of Ossining were scanning diligently for the fugitives. On a motorcycle they scoured the countryside in an effort to overhaul the convicts and recover the stolen automobile of George Vail of Ossining, in which the men made their exit from the village.

Shortly after starting on their flight the convicts abandoned the Vail car for a bigger machine and continued their flight here and there over the hills of Westchester County and along the Connecticut State line, holding up motorists and garage men, whom they robbed of automobiles, clothing and gasoline, and dodging more than half a dozen posses of prison keepers, police and citizens who joined in the chase.

While the two runaways were headed in the direction of the prison farm at Wingdale, it has been learned that the authorities in the latter place were not notified until hours after the escape. The two fugitives are assumed to have passed within a short distance of the prison farm, but when Head Keeper Kiernan was advised to send a posse after them the employment of motor cars by the posse proved unavailing.

Residents of Ossining expressed surprise when they learned that keepers who had started in pursuit of the two convicts were returning to Ossining Sunday evening, after abandoning the chase. Later it became known that the two bandits were wandering in their small touring car somewhat aimlessly along the tortuous roads at the Connecticut line, sleepless, fatigued and hungry. At that time the two fugitives are supposed to have been not more than fifty or sixty miles away from Ossining.

Stivers was serving a sentence of twenty years for having killed Patrolman Cunningham in this city while resisting arrest. Bassett would have been free had he elected to serve the remaining four weeks of a two-year term for an automobile theft. The prison authorities think he fled merely to win notoriety.

As a result of the escape radical reforms are contemplated in prison methods. It is probable that all prisoners in future will be prevented from entering the key room and that keepers will not be permitted to go inside the steel gates with firearms. It was from Keeper Webster, who was on outside duty, that the two criminals, after felling him with a sandbag, gained possession of a loaded automatic pistol when he entered the key room to make the hourly count.

The prison authorities are also considering the advisability of installing machine guns in the watch towers. Attendants would be gratified if they could have rescinded an order which permits former criminals to visit prisoners. This order, which was issued more than a year ago, without approval of the Warden, increased the possibility of smuggling firearms and other dangerous articles into the prison.

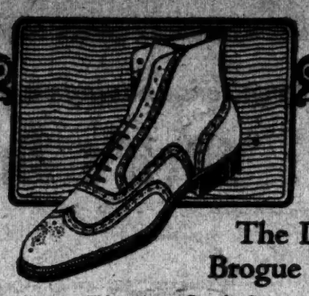

The Lotus Brogue Model

Built by The Jos. M. Gutmann Since

IN genuine Scotch Grain and English Grain Leather—

Specially Priced

Oxfords and high shoes of unusual value both from the standpoint of design and quality of shoemaking.

Lasts and patterns exclusively our own design.

WHITEHOUSE & HARDY

BROADWAY AT 40TH STREET

NEW YORK

METROPOLITAN OPERA HOUSE BUILDING

Importers Since 1866

McGibbon & Co.

1 AND 3 WEST 37TH ST.

ONE DOOR FROM FIFTH AVENUE

HANDKERCHIEFS
DECORATIVE LINENS

EXCEEDINGLY INTERESTING PRICES

Pure Linen Hemstitched Handkerchiefs, Sheer Linen Lawn for Ladies' use—daintily Embroidered Corners or the Lace Edge.

HAND DRAWN ITALIAN LINENS
Original and Exclusive Designs

Luncheon Sets, thirteen and twenty-five pieces.

Hand Scalloped and Embroidered Centerpieces, from Madeira.

Afternoon Tea Sets—attractive designs

STORE OPENS 9 A. M. TO 5:30 P. M.

McGibbon for Quality

ALWAYS CHANGED, YET NEVER CHANGING

Stein-Bloch Smart Clothes Keep In Step, Often A Step In Advance, Of The Ever-Changing Fashions But Their Ideals Of Quality Are Unchangeable

Stein-Bloch And Style Are As One And Indivisible As The Blades Of A Shears

Stein-Bloch Smart Clothes

JOHN DAVID

Broadway at 32nd Street, and Court Street at Montague, Brooklyn

JOHN WANAMAKER

Rue de la Paix, Paris | Broadway at Ninth, New York | Telephone Stuyvesant 4700 | Store Hours 9 to 5 | Washington Arch, New York

The JOHN WANAMAKER Store offers its Entire New Stock of Men's Clothing NOW at next season's prices---One-third less than they were in May

when we opened our campaign to lower prices

When we started the downward movement in prices with our 20 per cent. deduction sale last May we hoped that manufacturers would join with retailers in bringing about a speedy, orderly and safe deflation. Some did co-operate. But many hesitated—especially makers of men's high-grade clothing. Many things prevent a lowering of prices, they said, labor, high cost of materials, taxes—there can't be a drop 'till next Fall.

Yes, clothing manufacturers hesitated—until cancellations began coming in from retailers in all parts of the country. That condition started something. It started thought, for one thing. The market began to yield—a little; only a little. Some concessions were made. Here and there special lots of clothing were offered in a sale—naturally not the best grades; when makers begin to "let go" they offer their least desirable lots first. That's human nature.

But the market showed signs of softening. Then—suddenly—it stiffened. It is stiff now. Its backbone has snapped back into place. "No more concessions this year" we are told.

"All right," we said to ourselves, "we'll have to do what we did before—go it alone."

* * *

To the manufacturers who have made concessions our thanks and the thanks of the public. Perhaps others, too, will make concessions as we proceed with this movement.

This we have done: We have not only "matched" all the concessions we have received but we have doubled them; and we shall continue to do this so that we can

* * *

Put into effect NOW next season's prices

Get this clearly. Many makers say lower prices for men's clothing won't come until next Spring. Some say "not until next Fall."

We say: "Not next Spring, but NOW. Now!"

So we put into effect next season's prices now — NOW, beginning this morning.

* * *

Now, a word about the clothing

It is all Wanamaker clothing, specially made for us by the dozen best manufacturers in the United States.

Nothing has been bought specially for this sale. It is all our regular stock clothing, made to our own specifications.

The fabrics are most carefully selected — for wear, style, exclusiveness.

In more than 2,000 of the suits and in many of the overcoats the fabrics are imported—woolens that are not ordinarily sold to manufacturing "cutters up," but only to exclusive custom tailors.

And it is all "Wanamaker tailored" clothing, which means more than the usual phrase "hand-tailored" so often carelessly used. Wanamaker tailoring is better than the tailoring in most ready-made clothing — manufacturers install Wanamaker tailoring shops in their plants because we insist on tailoring better than the usual.

We have actually raised our standard this year—even in the face of high prices. Instead of lowering the standard to procure lower prices, as some stores have done, we have actually insisted on a higher standard. See the clothes and you will understand this,

* * *

Now, as to variety

"Entire stock" means something when John Wanamaker says it. We always carry large stocks, large variety, large range of sizes—including slims, shorts, longs, stouts, etc.

"Entire stock" means every business suit, sack suit, fancy suit, black suit, blue suit, brown suit on our selling floors.

"Entire stock" means every cutaway suit, every dress suit, every tuxedo—every suit in the men's clothing store for street or dress, outdoors or indoors.

"Entire stock" means every overcoat (except those in the Motor Shop)—Fall weight, medium weight, heavy weight, ulsters—for dress or day wear, snow or shine; even the London overcoats.

"Entire stock" means young men's as well as men's clothing—the young men's clothing sold in the separate shop.

It means, also, all separate trousers; even separate waistcoats.

Even golf suits at $38.50 and $42.50.

In a word, everything means EVERYTHING.

* * *

As to service--- quick service

We are making plans to meet any emergency—

Bringing over extra salesmen from our Philadelphia Store and borrowing them also from our New York manufacturers.

Supplying extra fitters and fitting rooms.

Having a credit office representative on the floor to open new accounts.

Separate schedule writers so the salesmen can give all their attention to their patrons.

Tripling our alteration room—and by the way—because of the closeness of the prices, *we shall make a small charge for alterations* except the shortening and lengthening of sleeves and trousers.

And we shall ask a little patience in the delivery of altered clothing—if the tailoring shop gets clogged.

For this Sale the Men's Stores, until further notice, will

Open at 7.30 a. m. and close at 6 p. m.

—so that every one may be accommodated.

We must also make these rules, which are obviously fair:

1. **Nothing sent on memorandum.**
2. **No C. O. D.'s.**
3. **No altered clothing can be returned.**
4. **Small charge for alterations.**

How low are the prices?

Well, here is the comparison with prices that were in effect in May when we began our 20 per cent. downward movement.

IN THE BURLINGTON ARCADE STORE

Suits of the $50 grade May 1—will now be	$34.50
Suits and Overcoats of the $55 grade May 1—will now be	$39.50
Suits and Overcoats of the $60 grade May 1—will now be	$44.50
Suits and Overcoats of the $67.50 grade May 1—will now be	$48.50
Suits and Overcoats of the $72.50 grade May 1—will now be	$54.50
Suits and Overcoats of the $82.50 grade May 1—will now be	$58.50

And Overcoats Up to $84.50

IN THE LOWER-PRICE BROADWAY STORE

Suits and Overcoats of the $35 and $40 grades May 1—will now be	$19.50
Suits and Overcoats of the $45 and $47 grades May 1—will now be	$29.50
Suits and Overcoats of the $52.50 grade May 1—will now be	$36.50

These are rock-bottom prices—make the most of them

STERLING SILVER

PEARLS,
PRECIOUS STONES
JEWELRY
WATCHES
STATIONERY
SILVER PLATE

REED & BARTON
ESTABLISHED 1824
THEODORE B. STARR, INC
ESTABLISHED 1863
FIFTH AVENUE AT 47th STREET
4 MAIDEN LANE
NEW YORK

MAN O' WAR QUAFFING FROM GOLD.

After his great victory over Sir Barton at Windsor, Canada, Man o' War drank from the $5,000 gold cup, one of his trophies. The Rotogravure-Picture Section of The New York Times next Sunday will reproduce the photograph, which shows the great race horse's trainer and owner holding the cup.—Advt.

ELEVEN CLUBS END OLD BASEBALL TIES

All National and Three American Owners Decide for Three-Man Outside Control.

BAN JOHNSON HOLDS ALOOF

They Give Other Teams Until Nov. 1 to Join In, Under Threat of Forming 12-Team League.

CHICAGO, Oct. 18.—Representatives of every National League baseball club and three American League clubs went on record tonight as favoring abrogation of the national agreement between professional leagues. Resolutions proposed a complete reorganization of baseball with the National Commission abolished and a civilian tribunal of three men not financially interested in the game in complete control.

The action came after a conference lasting more than nine hours. The resolutions will be considered at another meeting Nov. 8 and presented to the meeting of minor league officials at Kansas City Nov. 9 for their approval. All professional leagues will be invited to join with the eleven clubs acting today in the proposed reorganization.

A statement issued after the meeting notified the clubs not represented that they have until Nov. 1 to signify their willingness to join in the reorganization. If they have not come in by that time, the statement says, a twelve-club league will be formed without them. The eleven clubs represented would be included in the league and a twelfth member club would be chosen from some other city.

Representatives of the National League at the meeting were:

John A. Heydler, President of the league; George W. Grant, Boston; William Baker, Philadelphia; Barney Dreyfuss, Pittsburgh; William Veeck and A. D. Lasker, Chicago; August Herrmann, Cincinnati; J. C. Jones, Branch Rickey and Samuel Breadon, St. Louis; John J. McGraw and Charles A. Stoneham, New York.

Only three American League Club Presidents—Comiskey of Chicago, Frazee of Boston and Ruppert of New York—attended the meeting. President Johnson of the American League and the other five club owners refused to attend. The attitude of the five club owners loyal to President Johnson was described as a "direct snub" to the movement to clean up baseball.

Receiver for Accounting Machine Co.

Federal Judge Mack appointed William F. McGuire receiver for the Powers Accounting Machine Company yesterday on a petition filed by the Western Electric Company, a creditor for $3,000. The petition says that the Powers company was incorporated in Delaware in 1913, that it has stock and bond obligations aggregating $2,300,000, and that its assets are sufficient to cover its indebtedness. Because of the money stringency it was thought wiser to have the company's affairs placed in the hands of a receiver.

FAVORS 'DECLARATION' FUND

Lillian Russell Gives $100 to Offset Democratic League Fund.

Mrs. Lillian Russell Moore (Lillian Russell of the stage) notified the Republican National Committee yesterday that she wanted to contribute $100. In a telegram from Louisville, Ky., Mrs. Moore said:

"I notice some women Democrats are contributing $100 each to have copies of the League of Nations covenant printed and distributed. I want to contribute $100 to the Republican National Committee and would ask other Republican women also to contribute in order that there may be printed and distributed copies of the American Declaration of Independence."

Reg. Trade Mark

Men's
Imported Lisle Socks

Accordion Weave and Clocks

$1.10 pair $6.00 half doz.

An additional purchase enables us to place on sale another assortment of the fine Imported Lisle Socks which proved so popular last week. These represent pre-war values.

Accordion Weave

In six pleasing color combinations, with the desirable full-fashioned sole.

Hand-embroidered Clocks

In Plain Tan with hand-embroidered self-clocks.

Men's Department; 33d Street Entrance
Just East of Fifth Avenue

James McCutcheon & Co.
Fifth Avenue, 34th and 33d Streets

Franklin Simon & Co.
FIFTH AVENUE, 37th and 38th STS., NEW YORK

WOMEN'S TAILORED SUITS
FOR THE COMING WINTER

New Fashions of To-day
At New Low Prices of To-morrow!

A GROUP AT 75.00
A Saving of
$15.00 to $30.00

A GROUP AT 95.00
A Saving of
$30.00 to $50.00

THIS is first and foremost a fashion occasion. It is the translation of the Paris mode and the highest type of American workmanship fused into the smart suit fashions for Winter. But more than that—it is the first time that the new low prices become completely and decisively effective. Fashions have reached the top—prices have reached the bottom . . . . . .

NEW SILHOUETTES	SMART FURS	FAVORED FABRICS	PREFERRED COLORS
The Acorn	*Caracul*	*Genuine Veldyne*	*Brown*
The Box Coat	*Agnella*	*Duvet de Laine*	*Black*
The Straightline	*Mole*	*English Velveteen*	*Navy Blue*
	Squirrel		*Dryad*
	Beaver		*Nanking Blue*
	Nutria		

Upholding Traditions of Quality — Establishing Precedents of Value

WOMEN'S SUIT SHOP—*First Floor*

Macy's Macy's

Exceptional Savings Made Possible Through This Special Purchase—

Men's Imported Chesterfield
OVERCOATS
For Fall Wear

$29.75

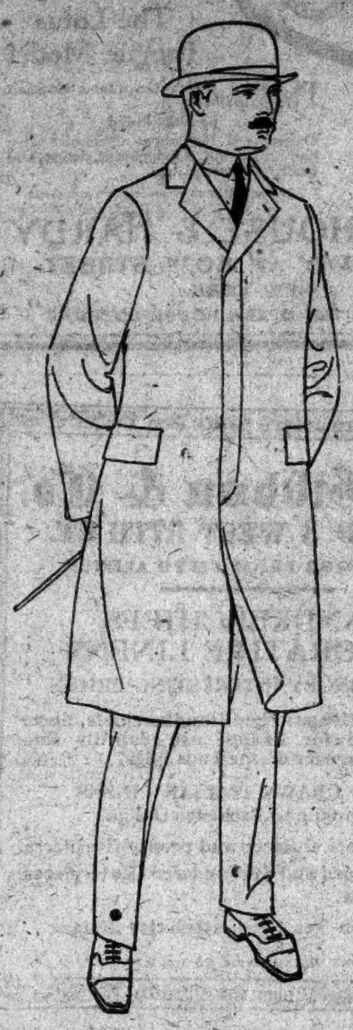

You *know* that you need a Fall Overcoat—we know it too, and have priced these good looking and well wearing coats so low that you are almost compelled to take action.

A *practical* purchase—for your health, for your comfort and for your pocket book.

Not only will you receive efficient service during the cold bleak Fall days and nights, but next Spring you will have a warm, comfortable coat.

In the popular and dressy Chesterfield model. Made of Black unfinished worsted. Cloth collar and full Venetian lined throughout.

A COAT THAT WILL WEAR WELL AND IS PRICED VERY LOW.

Final Cleanup of
Fall Topcoats
of knitted fabric

$26.50

Made of closely knit, all wool fabric, making the garments more durable and shape-retaining.

COLORS: Oxford Gray, mixtures of brown, green, tan and heather.

SIZES 34 to 42

Only Recently Arrived from London

But specially reduced for this sale.

English Topcoats
in tan and gray homespuns and tweeds and Gabardine Raincoats

$32.50

Only 77 of these very high grade coats. English bred of English thread, they are durable, warm and especially low priced.

SIZES 34 to 42

Macy's—Fifth Floor, Front.

R. H. Macy & Co. Inc.
Herald Square New York

Macy's Macy's

Reindeer Milk
FOR ALL THE FAMILY

AWAY in the frozen north, the Laplanders must depend on the graceful reindeer to supply the home with milk. Those animals would have a pretty hard time supplying milk for a great city like New York.

Think how different it is here! Fine healthy cows, pastured in the sweetest meadows, give the rich milk that is rushed to you by fast trains and delivered at your home, all sealed in sanitary bottles. It is the Borden way—and

Borden's Milk

When you buy a qt. of milk remember—1 qt. of it is equal in energy food value to 5 eggs. The best eggs now sell at $1.05 per dozen.

Borden's Farm Products Co.
Health in every drop

ARE EHMANN RIPE OLIVES SAFE?

B. JURIST, DIRECTOR OF LABORATORIES TELEPHONE BARCLAY 6997

RESEARCH LABORATORIES
INCORPORATED
CONSULTING AND ANALYTICAL CHEMISTS
SANITARIANS
62 VESEY STREET, NEW YORK

Thompson-Nattrass Co., August 21st, 1920.
165 Hudson St.,
New York City, N. Y.

Gentlemen:

Pursuant to your request on November 25th, 1919, we made an examination of samples marked "EHMANN CALIFORNIA RIPE OLIVES" put out by the Ehmann Olive Company, Oroville, California, and on August 7th, 1920, in accordance with your request, we made a second examination of EHMANN RIPE OLIVES.

In each instance the result of these examinations shows that this article of food is pure, wholesome and nutritious.

Very truly yours,
RESEARCH LABORATORIES, Inc.
Signed: Benjamin Jurist, Director.

Ehmann Ripe Olives Have Stood the Test of 22 Years—Ask Your Grocer

XXX CALIFORNIA EHMANN RIPE OLIVES

EHMANN OLIVE CO.
OROVILLE, CALIFORNIA

PALMER ASKS PROOF OF DEMOCRATIC ORGY

Directs Inquiry on San Francisco Charge That Liquor Was Freed for Convention.

CHALLENGES ACTING MAYOR

McLeran Denies He Said That Attorney General Knew Law Was Violated.

WASHINGTON, Oct. 18.—Attorney General Palmer today directed the United States District Attorney at San Francisco "to make a full and complete investigation" of reports that forty barrels of whisky and gin were withdrawn from bond at San Francisco for the entertainment of the delegates to the Democratic National Convention.

At the same time Mr. Palmer, in a telegram to Acting Mayor McLeran of San Francisco, called upon him either to produce the proof of or publicly retract a statement attributed to him that Mr. Palmer knew all about the whisky transaction at the time.

Mr. Palmer's message to the acting mayor was based upon special dispatches from San Francisco which appeared in newspapers in Washington and other cities yesterday morning. These dispatches said that facts as to the withdrawal of the whisky had been disclosed by a grand jury investigation.

The telegram to Mayor McLeran read:

"My attention has just been called to a dispatch from San Francisco published in Sunday's papers that forty barrels of whisky and gin withdrawn from bond on order of Dr. William C. Hetfner, city health officer, ostensibly for use in San Francisco municipal hospital, but actually for entertainment of delegates to Democratic National Convention, according to facts revealed by grand jury investigation. The dispatch further states as follows:

Acting Mayor Ralph McLeran declared that Attorney-General Palmer, who was attending the convention as a delegate, knew all about the transaction.

"If you have been correctly quoted I call upon you either to produce the proof of your statement or publicly retract it. I know nothing about any liquor being withdrawn in San Francisco for any purpose. If my name was used by any persons withdrawing liquor, it was entirely without my knowledge or authority. If you have any facts or information upon which a statement was based you should furnish them immediately to the United States Attorney whom I have directed to make full and complete investigation of the matter."

Inquiry Already Begun.

SAN FRANCISCO, Oct. 18.—Reports that forty barrels of whisky and gin were withdrawn from Government bonded warehouses here for the entertainment of the delegates and other visitors to the Democratic National Convention "are being thoroughly investigated," according to an announcement from the office of United States Attorney Frank Silva here today.

The Federal Grand Jury is investigating liquor selling conspiracies, but no information could be obtained as to whether the alleged withdrawal of the bonded liquor for the Democrats was before the inquisitors.

McLeran Denies Accusing Palmer.

SACRAMENTO, Cal., Oct. 18.—Acting Mayor Ralph McLeran of San Francisco, who was in Sacramento today, denied that he had ever said that "Attorney General Palmer knew all about the transaction" whereby forty-one barrels of liquor were reported to have been released from bond in San Francisco for the use of delegates to the Democratic National Convention.

The telegram from Attorney General Palmer asking that McLeran submit proof of this statement had not been received by him, McLeran said, but would be answered at once when it came. He added:

"I never said to any person that Palmer had knowledge of the release and use of liquor during the Democratic Convention. I never met Palmer and have no means of knowing whether he was aware of any liquor transaction.

"The matter was one of general knowledge among the delegates and the Attorney General was in San Francisco at the time."

ITALY HAS COAL RESERVES.

Country Does Not Expect to Suffer Immediately Through British Strike.

ROME, Oct. 17.—Italy will not feel any effects from the British coal strike before the end of November, as the Government, in view of the possibility of the strike, accumulated reserves which now approximate 3,100,000 tons. The Fuel Board has announced that it is prepared to supply American and British coal to ocean-going steamers; German coal suitable for steamers, manufacturers and gas makers; Belgian anthracite and coke from Westphalia and Upper Silesia for metallurgic plants.

REPORT RISE OFFER TO BRITISH MINERS

Continued from Page 1, Column 2.

life of the community. No troops have been moved into the strike areas.

If there were any danger of the coal mines being wrecked or flooded, then it would be the duty of the civil authority to invoke the aid of the military or naval forces, as was done in the case of the mines in Yorkshire in a former industrial struggle, but no such emergency has arisen, it is asserted. It would be the duty of the Government, if an emergency arose, to see that the distribution of essential food supplies or of coal is carried out, but it is believed that such an emergency will not arise in an aggravated degree.

As to movements of troops there have been none, except that the Irish and Coldstream Guards have been moved from Aldershot to London, just as some of the Highlanders have been moved from Fort George to Stirling as precautionary measures in case the civil authorities could not cope with disturbances.

That survival of other days, the Lord Mayor's show, will this coming ninth of November be shorn of much of its glory, owing to the strike. There will be an official procession, but it was today decided to do away with the pageant, which this year had been planned to represent the makers of London.

Racing fixtures for this week also have been canceled, but the Jockey Club reserves its decision regarding the Autumn meeting, which is due at Newmarket, the classic horseracing headquarters, next week.

Weather Cold and Bread Dearer.

The first day of actual stoppage of work by the miners has seen a great increase of unemployment throughout the country. Reports come from most industrial districts of the closing down of works, and at seaports many thousands of men are idle.

To millions this black Monday was marked by an increase in the price of the four pound loaf of bread from one shilling to one and four pence. In popular restaurants and teashops an extra half penny was charged for a roll and only one slice of bread and butter was given for one penny.

A keen wind, with an appreciable drop in temperature, heralded the approach of Winter and gave rise to many ominous presages of what will happen if the strike should be prolonged.

Today's possible developments were expected to turn upon a joint meeting of the Parliamentary Committee of the Trades Union Congress, the Parliamentary Labor Party, and the executive of the Labor Party. This meeting, however, produced nothing of consequence. The three executives sidetracked the strike problem at 6:30 P. M., when they adjourned for a night session. The night session also apparently came to the conclusion that it could do nothing in regard to the miners, and devoted itself to a discussion of the Irish situation.

An executive meeting of the Transport Workers' Federation was also held today. The proceedings were private, but afterward Harry Gosling, President of the Federation and one of the mediators in the recent railway strike, said it was too early yet to talk about intervention.

"Whatever move may be made will have to be carefully and cautiously considered," he said, adding that more harm than good would result from hasty action. Now that the strike had started nothing would be more disastrous or tend to render futile any peace effort than for somebody to jump in without being invited, or before the whole situation had been calmly surveyed, and those vitally and immediately concerned had been taken into account.

It was gathered that there was no great keenness on the part of the transport men to strike in sympathy. It was pointed out that the entry of forces represented by all the different sections of labor, while they might be of great service if peace was desired, had corresponding dangers if it was not desired or not achieved. There is undoubtedly among many labor leaders a disposition to think that the miners, or at all events the Government and the miners jointly, have blundered into a strike from which they ought to be extricated. This, if it continues to be a dominant feeling, is good, but there is also a feeling, fairly widespread among organized trades, that however much the miners may have blundered they cannot afford to see them beaten and ruined in this struggle. Under these circumstances it is felt that tomorrow's debate in Parliament may be crucial. If the struggle is embittered by an intransigeant attitude on either side, the unions, which at present are desirous of standing aside, may threaten action on behalf of the miners. Menace from labor quarters could only have the effect of making it doubly necessary for the Government not to recede from the position it has taken.

Hits Sterling Exchange.

LONDON, Oct. 18 (Associated Press)—One effect of the coal strike upon financial London has been the weakening of pounds sterling, which has dropped to $3.44 on buying orders to cover actual and prospective coal shipments from the United States to Europe. The effect has already been seen on Continental exchanges, all of which moved against Great Britain late last week, and which were again slightly weaker today.

Inquiries in exchange circles as to the possible effect of the strike on American exchange brought the reply that its future movement was problematical, depending largely on the duration of the strike. It was said that if it lasted any length of time and coal was ordered from the United States as well as cotton and other essentials, the effect on the pound might possibly be worse, bringing it below its previous low record, but if the strike were short there would merely be a correspondingly small depreciation.

The shutting off of shipments of coal from England to nearby countries and the possible stoppage of export, it was pointed out, naturally would adversely affect those countries' exchange on London and would only be slightly alleviated by the reduction of imports into England.

CITY TRANSIT PLAN APPROVED BY BOARD

Contract to Take Over Staten Island Midland for a Year Is Accepted.

EXPECT COURT SANCTION

City Will Stand Losses and Get Profits for First Six Months on Five-Cent Fare.

The Board of Estimate, by a unanimous vote yesterday, approved the contract between the city and the Staten Island Midland Railroad Company providing for the operation by the city of the trolley lines of the company for at least one year. In this way the city will be able to test its ability to operate the lines at a five-cent fare and pay expenses.

There were a few modifications in the terms of the contract which have to be approved by Federal Judge Chatfield, but Commissioner Grover A. Whalen announced that he had assurances that the court would approve it in its present form. Briefly, the terms of the agreement are that the city is to equip the lines, operate them for six months, standing all the loss and having all the profit, and that during the following six months the company is to share any profits equally with the city. A clause permits either side to cancel the agreement on a thirty-day notice, and power is left with the court to cancel it at any time. This last provision is to cover legal requirements.

To pay the cost of equipment and to operate the lines of the Midland Company and the Silver Lake line of the Richmond Light and Railroad Company, which will also come within the city control, the Board of Estimate appropriated $300,000. It is expected that this will cover all costs, although the city, if it carries out its announced intention of putting operation on the same basis it was before the company quit, will have to acquire twenty cars, and to buy virtually all of the equipment needed for their operation. Commissioner Whalen hopes to have the lines running by Dec. 1.

The lines to be operated are the Richmond line between St. George and Richmond; the Silver Lake line between St. George and Richmond Terrace via Silver Lake; the Concord line between Port Richmond and St. George and Richmond Terrace and Port Richmond via Concord; the Manor Road line between West New Brighton and the Eckstein Brewery, and the seasonal lines between St. George and Midland Beach and Port Richmond and Midland Beach. The fare will be five cents.

TWO AGED GAMBLERS SAVED FROM PRISON

David Gideon, 75, and William H. Busteed, 72, Are Let Off with $1,000 Fines.

MINEOLA, Oct. 18.—Their age helped to save William H. Busteed, 72 years old, and David Gideon, 75, from serving terms of six months in Sing Sing when they were arraigned yesterday before Justice Townsend Scudder and pleaded guilty to running a common gambling house at Hewlett, L. I. Fines of $1,000 each were imposed on the old men and their prison sentences were suspended during their good behavior.

John Shaughnessy of Manhattan was also let off with a suspended sentence after he had pleaded guilty to owning a building used as an alleged gambling house at Lynbrook, L. I. This defendant, Justice Scudder said, had given material aid to the county in the gambling investigation. Five other men, taken in the raid on the place operated by Busteed and Gideon, where they were employed, received fines as follows: John W. Hope, $1,000; Abraham Vorzanger, $500; Thomas Fowler, $500; Robert J. Wilson, $500, and Charles Nomach, doorkeeper, $250. Sentence of ninety days in their cases also were suspended pending their good behavior.

P.P.C.
Printing Facts

The WATER-MARK in a paper may be seen by holding the sheet to the light. It is made by soldering to the *dandy-roll* (a part of the paper-making machine) a design in twisted wire. This is pressed into the paper-pulp, making it slightly thinner in places, thus forming the water-mark.

Publishers Printing Company
209 West 25th Street
Telephone Chelsea 7840

Resourcefulness!

Not all industrial buildings are adapted to concrete. The demands of each individual plant must be met by the resourcefulness of the Builders.

Long experience in the use of concrete, brick, steel and timber has taught Walter Kidde & Company to suit the material to the situation.

Walter Kidde & Company
Incorporated
Engineers and Constructors
140 Cedar Street, ... New York

CERTIFIED SECURITIES

Our Guaranteed First Mortgages are like certified checks, secured by the property of the man who makes them and then Guaranteed by a great financial institution.

They Are Safe

Since the development of this form of investment more than $2,000,000,000 in Guaranteed Mortgages have been sold in New York City alone. Yet no purchaser has ever lost one dollar. Buy them for safety and a 5½% guaranteed return.

Guaranteed First Mortgage Certificates from $100 up.
Send for Booklet 7A

NEW YORK TITLE & MORTGAGE COMPANY

135 Broadway, New York
375 Fulton St., Jamaica
203 Montague St., Brooklyn
Bridge Plaza, L. I. City

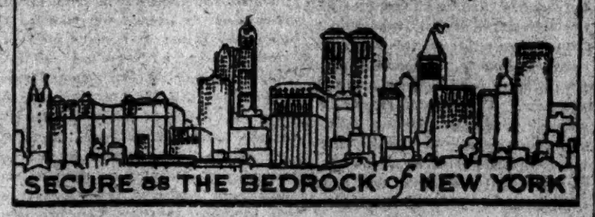

SECURE AS THE BEDROCK of NEW YORK

Retail Palaces for Shoppers
Luxuriously Equipped and Lavishly Maintained on the Costliest Sites in the City

The Buying Public expects to receive polite, intelligent and efficient service, in surroundings of magnificent grandeur.

The Retailer provides and maintains this luxuriousness to meet the demands of the People and is entitled to his costs of this munificence, plus a fair profit on sales.

Should you not cheerfully pay for the quality service you demand?

Faulkner

Supplied with United Electric Service

The Cambridge
60 West 55th Street

A select apartment hotel, centrally located, that affords every comfort and convenience to its residents. Maid service is, of course, provided, and a splendid restaurant is operated for those desiring to take their meals in the building.

The owners and builders are Messrs. J. Axelrod & Son, the architect, Mr. George F. Pelham and the electrical contractors, Messrs. Reis & O'Donovan.

for you—a Commercial Department of competent engineers who will be pleased to consult with you or render advice, without cost or obligation, on all matters of electric light, heat and power service.

The United Electric Light and Power Co.
130 East 15th St., New York.
Branch Offices
89th St. & Broadway — 146th St. & Broadway

50% Off Removal Sale

Furniture Specially Made for High Class Interior Decorators

Wonderful Louis XV. Bedroom set, Elegant Dining Room sets, exclusive designs in Cabinets, Daybeds, Refectory Tables, Desks, Chests, Upholstered Chairs and Sofas, Small Coffee Tables, etc.

Must be sold at ONCE. We vacate NOV. 1ST.

A Wonderful Opportunity as After Removal no Goods Sold at Retail.

Royal Art Woodworking Co.
457-461 First Ave., Cor. 27th St.
Tel. Mad. Sq. 8998

METROPOLITAN TRUST COMPANY
OF THE CITY OF NEW YORK
60 WALL STREET — 716 FIFTH AVENUE

"If a man were sure of living forever, he would not care about his offspring."
—HAWTHORNE

RESPONSIBILITY

You, as a father, feel a certain responsibility for the future of your children. In building a worthy inheritance for them, you cannot lose sight of the need for protecting that inheritance.

This Company, acting as executor, trustee, or guardian, can assume the responsibility that the head of a family must sometime give up.

We invite you to consult our officers

EMERALITE
The National Desk Lamp

YOUR eyes need a light correct in *quality* as well as *quantity*. Daylight is the best for the eyes because Nature has made it perfect in quality and diffusion. Proper light means eye comfort and better work.

The New Daylight Attachment

converts ordinary electric light into soft eye-saving daylight and eliminates eye strain.

Emeralites enhance the appearance of any office and are adopted as standard equipment by those who appreciate the importance of proper lighting. There is an Emeralite for every reading or writing need.

Write for booklet illustrating 50 patterns and interesting story of "Electric" Daylight.

For sale by office supply and electrical dealers

H. G. McFADDIN & CO., 36 Warren St., New York
Makers of lighting devices since 1874

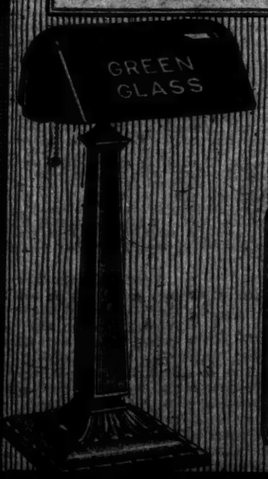

THIS illustrates the daylight attachment which can be easily applied to any Emeralite and provides electric daylight on any desk.
Eyes are priceless, protect them

All types of Sweaters and Jerseys

—to say nothing of hats, caps, mittens and hose to match—are now on display in the Bradley Department of your favorite fine store.

Bradley Knitting Co., Delavan, Wis.

"Slip into a Bradley KNIT WEAR and out-of-doors"

Duofold
Health Underwear
for Men, Women and Children

Change your underwear!

WEAR Duofold and be comfortable. Duofold *feels* light and thin, but is made in *two layers*—cotton next to the skin; wool outside, for warmth and health.

Just as the double glass in a storm window is better protection than one pane of double thickness, Duofold is better protection because it is two-layer underwear; and delightful to wear—outdoors and in. Sold by most good dealers.

Duofold Health Underwear Co.
Mohawk, New York

RESORTS

NEW YORK

HOTEL GRAMATAN
20 minutes from Grand Central. 60 electric trains daily. City conveniences in the country. Golf, tennis, saddle horses. Daily Concerts. DANCING.
Henri Pacaud & Son, Inc., Lessees
Lawrence Park, Bronxville, N. Y.

Briarcliff Lodge
Briarcliff Manor, N. Y.
Open Till After Thanksgiving.

NEW YORK—Long Island.

Gedney Farm Hotel
WHITE PLAINS, N. Y.
EDWARD H. CRANDALL.
Golf. Riding. Dancing. Sun Parlor. Open Fireplaces. 30 min. elec. train service. Open All Year. Private motor bus service without charge.

NEW JERSEY.

Hotel Beechwood
SUMMIT, N. J.
Easy commuting distance. Misses Gillan & Edwards. Open all year.

THE MANHATTAN LAKEWOOD, N. J.
Ideal family hotel.
Modern throughout; running water in rooms; private bath; courteous service. CHAS. HERBERT.

NEW JERSEY—Atlantic City.

ST. CHARLES
ON THE OCEAN FRONT
Elevated above sea level. Exceptional comfort with an environment of distinct refinement without extravagance.
AMERICAN PLAN. ALWAYS OPEN
LITERATURE
Edward E. Conover, Manager

PIERREPONT
Special Fall & Winter rates. New Jersey Av. & Beach, 2d hotel from Garden Pier. Cap. 400. Free hot and cold sea baths. Rooms with running water, $2 up; single, $4-5 double. Rooms with private hot and sea & fresh water baths, $3-5 up, single, $6-8 double. Amer. plan. Ownership mang't of Herman Fisher, leading caterer of Philadelphia for a quarter century.

ROYAL PALACE
HOTEL & COTTAGES
on the Beach ATLANTIC CITY, N. J.
CONVENIENT TO ALL AMUSEMENTS
Sea Baths. Diet Kitchen. Orchestra.
Capacity 600. Open all the Year

HOTEL CHELSEA
Occupying entire block of ocean front in the fashionable Chelsea section.
300 bed chambers with private baths (fresh and sea water). High-class orchestra, cafe, grill, etc. French chefs. Golf privileges. Autos meet trains. Booklet. Open all year. J. B. THOMPSON & CO.

The Breakers
OCEAN FRONT FIREPROOF
AMERICAN and EUROPEAN PLANS

Marlborough-Blenheim
ATLANTIC CITY, N. J.
JOSIAH WHITE & SONS COMPANY.

IN ATLANTIC CITY IT'S THE ALAMAC
PLUMB ON THE BOARDWALK.
MACK LATE CO.

THE AMBASSADOR
Atlantic City's Newest and Most Distinctive Hotel.

NEW JERSEY—Lakewood.

LAUREL HOUSE
Lakewood, N. J. Now Open
"Atlantic Indians" Trap Shooting Tournament. Laurel House Gun Club, Oct. 22-23.
In the alluring climate of this famous resort you will find Autumns especially delightful. Why not make the Laurel House your permanent Winter home? Only 50 miles from New York. Service, surroundings and social life most enjoyable. Finest Resort Golf Course in the World.
A. S. MURPHY, Mgr. C. V. MURPHY, Asst. Mgr.

LAUREL IN THE PINES.
Lakewood, N. J.
Situated among the pines and overlooking Lake Carasaljo.
Golf, private tennis courts, riding, shaded walks, fishing. Music.
Electro-hydrotherapy bath system.
Branch Office of N. Y. Stock Exchange.
Private garage.
FRANK F. SHUTE, MGR.

HOTEL VIRGINIA.
LAKEWOOD, N. J.
Comfortable, homelike atmosphere in which to enjoy rest and recreation. W. J. Conaway.

FLORENCE in the PINES.
Lakewood, N. J.; modern conveniences; 50 suites, with bath; Fall rates; booklet. S. Weehr.

NEW JERSEY—Asbury Park.

THE MADISON
Asbury Park, N. J.
Sunset Ave., second house from ocean. Steam Heat. T. Dodman Hawk.

NEW ENGLAND.

EQUINOX HOUSE
OPEN UNTIL NOVEMBER
Manchester-in-the-Mountains, Vermont
A. E. Martin, Manager.

SOUTHERN STATES.

NEW ORLEANS
"The Paris of America"
Central Ticket Offices of all Principal Railroad and Steamship Lines in St. Charles Lobby. Illustrated Folder on Request.
The St. Charles
One of America's leading hotels. Accommodating over 1000 guests.
ALFRED S. AMES & CO., Ltd., Proprietors

THREE HILLS, WARM SPRINGS
Bath County, Virginia.
Five miles from Hot Springs. Excellent road. Elevation 2,700 feet. Fine mountain scenery, driving, riding. Accommodation in private family for few guests. Autumn, Winter, Spring and Summer. Large attractive house, two cottages, garage. Modern conveniences, electricity, vapor heat, open fires. 40 acres. Good table, own garden, eggs, milk, butter. Tennis court. Famous golf links 10 minutes by automobile. $60 and above a week. References asked. Apply Miss Hiolo Johnston.

ST. AUGUSTINE, FLORIDA
THE MONSON HOTEL
New, modern, fireproof. Always open. Booklet. C. E. Young.

A CENTRAL PARK ROMANCE.

Next Sunday's Rotogravure Picture Section of The New York Times will contain a photograph of Mrs. Thomas H. Leonard, formerly Miss Louise G. Beaver Webb, New York society girl and horsewoman, who recently married "Handsome Tom" Leonard of the New York Mounted Squad, following a Central Park romance.—Adv.

The New York Times

"All the News That's Fit to Print."

PUBLISHED EVERY DAY IN THE YEAR BY THE NEW YORK TIMES COMPANY.

ADOLPH S. OCHS, Publisher and President.
H. C. Prange, Secretary.

NEW YORK, TUESDAY, OCT. 19, 1920.

OFFICES: [Telephone Bryant 1000.]
Times Building.....Times Square
Times Annex.....42d St., west of Broadway
Downtown.....Postmaster, Street
Wall Street.....2 Rector Street
Harlem.....2,199 Seventh Av., near 135th St.

Bronx.....5,014 Third Avenue
Washington Heights.....1,555 Broadway
Brooklyn.....501 Fulton Street
Staten Island.....25 Stuyv. Pl., New Brighton
Queens.....317 Fulton Street, Jamaica, L. I.
Elizabeth.....300 Morris Avenue
Hoboken.....101 Second Street
Jersey City.....30 Montgomery Street
Newark.....810 Broad Street
Paterson.....18 Park Avenue
Washington.....Riggs Building
Chicago.....1505-1304 Tribune Building
St. Louis.....415 Globe-Democrat Building
Denver.....405 Ford Building
San Francisco.....742 Market Street
London.....12 Salisbury Square, E. C.
Paris.....Au Matin, 6 Boulevard Poissonniere

SUBSCRIPTION RATES.

TWO CENTS in Greater New York. Three Cents within 200 miles. Four Cents elsewhere. Sunday, Five Cents in Manhattan, Bronx and Brooklyn; Ten Cents elsewhere.

By Mail, Postpaid.	One Year.	Six Months.	One Month.
DAILY & SUNDAY	$12.00	$6.00	$1.00
One week, 20c.			
DAILY only	10.00	5.00	.85
One week, 20c.			
SUNDAY only	4.00	2.25	.45
SUNDAY only, Canada	6.00	3.25	.65

Foreign Rates.

DAILY & SUNDAY	$24.00	$13.30	$2.60
DAILY only	17.40	9.90	1.45
SUNDAY only	9.75	5.12	.90

Magazine, Picture Section, $2.50; Magazine, $1.50.
THE ANNALIST (Monday), per year, $3; Canada, $3.50; other countries, $4.
Binder for 52 issues (one vol.), $1.50.
THE NEW YORK TIMES BOOK REVIEW AND MAGAZINE (Weekly), per year, $4; Canada, $4.50; other countries, $5.
TIMES MID-WEEK PICTORIAL (Thursdays), 1 year, $3; Canada, $6; other countries, $6.50. Binder for 52 issues, $1.50.
TIMES CURRENT HISTORY, Illustrated Monthly Magazine, one year, $3; Canada, $4.50 (foreign $5). Per copy, 25c.
Entered as second-class mail matter.
THE NEW YORK TIMES INDEX. Quarterly, $12 per year; cloth, $16 per year.
THE NEW YORK TIMES WAR VOLUMES—20 volumes in the set—Illustrated—Cloth, $60; three-quarter leather, $160; full leather, $180—encyclopedic history European War.

The Associated Press is exclusively entitled to the use for republication of all news dispatches credited to it or not otherwise credited in this paper, and also the local news of spontaneous origin published herein.

All rights of republication of all other matter herein are also reserved.

MR. LODGE'S ARGUMENTS.

Every voter who wishes to know the truth about the tactics of the Republicans in this campaign should read carefully the speech delivered by Senator Lodge on Sunday evening after he has made himself familiar with certain historical facts to which Mr. Lodge's utterance bears a collateral relation. The speech abounds in statements like this about the representative of the United States in the Council of the League of Nations:

> How is he to be appointed and selected? On this the Covenant of the League is silent. Under the Covenant of the League as it stands the President of the United States could send a representative to the Council, and nobody could question his credentials. That representative so appointed by the President as a personal agent could involve us in war under Article X.

That statement has been made often; everybody who has ever read the Constitution of the United States knows that it is untrue. In Section 2 of Article II. it is declared that the President "shall nominate and by and "with the advice and consent of the "Senate shall appoint Ambassadors, "other public Ministers and Consuls, "Judges of the Supreme Court and all "other officers of the United States "whose appointments are not herein "otherwise provided for." The appointment of a member of the Council to represent the United States is, of course, "not otherwise provided for" in the Constitution. Mr. Lodge knows very well that the appointment would be subject to the advice and consent of the Senate.

Mr. Lodge says that his reservation to Article X. "made us the judges of "whether we would carry out the "guarantees" of that article or not; "and in case of our refusal this reservation prevented its being a breach "of the Treaty." But the President "would not permit any reservations to Article X." Does Mr. Lodge suppose that any intelligent and well-informed audience would accept that as true? Senator Hitchcock offered a reservation to Article X. declaring that each member nation is free to accept or reject the "advice" given by the Council in accordance with the provisions of that article, "and in the "United States this advice can only "be accepted by action of Congress "under our Constitution." Of this President Wilson wrote on Feb. 7, 1920: "I am happy to add, therefore, "that I have once more gone over the "reservations prepared by yourself, a "copy of which I return herewith, "and I am glad to say I can accept "them as they stand." Mr. Lodge directs his whole argument against Mr. Wilson. It is a perfectly futile argument, even addressed to that quarter, but it happens that Governor Cox is the Democratic candidate for the Presidency, and he, too, has repeatedly expressed his willingness to accept a reservation of this tenor to Article X., making it clear that the military power of the United States can be employed under that article only by the authorization of Congress.

The Massachusetts Senator asserted that, "to sum up in a few words, "Article X. imposes an immediate ob"ligation on the United States to use "her armies and navy whenever the "political independence or territorial "integrity of a member of the League "is subject to external aggression." Immediate? In addition to other means available for preventing acts of aggression, the Covenant declares in Article XVI. that "should any mem"ber of the League resort to war in "disregard of its covenants under "Articles XII., XIII. or XV., it shall, "ipso facto, be deemed to have com"mitted an act of war against all "other members of the League, which "hereby undertake immediately to "subject it to the severance of all "trade or financial relations * * * "and the prevention of all financial, "commercial or personal intercourse "between the nationals of a covenant-"breaking State and the nationals of "any other State, whether a member "of the League or not." That is, a complete boycott would be the penalty of an act of aggression, and resort would be had to that before force was employed.

Mr. Lodge will have it that we should have to send troops abroad at the behest of Europe. He cannot altogether set aside the Constitution of the United States, which vests in Congress the sole power to declare war, but he insists that the "moral obligation" to declare and make war under the Covenant is "absolutely binding." "Undoubtedly, Congress can refuse to "meet a treaty obligation, whether "moral or legal," he adds. "That is "the pathway of dishonor and it is al"ways open." President Wilson pointed out very clearly the other day that this construction of the Covenant is wholly false. Great care was taken at the Peace Conference to avoid any interference with the constitutional arrangements of members of the League, and, said the President, the interpretation Mr. Lodge and his desperate associates in this Republican campaign seek to put upon this article would have been rejected with indignation. The Senator resorts to a culpable suppression of the truth to sustain his point. He quotes a part of the President's remarks at his White House conference with the Senate Committee on Foreign Relations on Aug. 19, 1919, but only that part which he can twist to his purpose. The obligation of Article X., the President said, was a moral one. But the President added in reply to Senator Harding's question as to what would become of our standing among nations if we rejected a moral obligation: "Pardon me if I remind you we always have to concur in that." And, further, he said that we are at liberty to reject the judgment of other nations "if our moral judgment honestly differs from the moral judgment of the "world."

These are only a few of the many instances in which the distinguished Massachusetts Senator dismally failed to put the truth, the whole truth and nothing but the truth before his audience. Why do so many of the Republican speakers in this campaign stand in such mortal terror of the truth? They shun it as though it were viper's blood.

VICTORIOUS COMMONPLACE.

"When my countrymen," declared Governor Coolidge in Philadelphia, "turn their attention again to the "commonplace, I shall know that "American institutions are secure." In that case the country is already safe. The Republican campaign has made sure of that. It has compelled Americans to give their attention to the greatest volume of commonplace ever uttered. "America first!" "Aye, my countrymen, let us all love our native land." Thrilling cries like these have been dinned into all ears from every Republican stump, including that on the front porch at Marion. A scholar in politics from Massachusetts sobs out his love for the flag and vows that he never, never can transfer his affection and allegiance to another. All that Governor Coolidge has to do is to read the speeches of his fellow-Republican orators—with an occasional dip into his own—to get his full of banality. A busy brain-worker astonished their friends by confessing that she fairly doted on Harding's speeches. Why so? Because they furnished her such complete intellectual relief.

THREE SENATORS.

In three Eastern States three Republican Senators to whom there is a powerful opposition in their party have been renominated. In New Hampshire Senator Moses, a violent and by no means well-informed adversary of the League of Nations, and in general a hunker and a standpatter, carried the Republican primaries by a vote of only 2 to 1 over Mr. Huntley N. Spaulding, a Progressive Republican, who made the League of Nations the prime issue of his campaign. New Hampshire is a "close" State. If half of the supporters of Mr. Spaulding in the primaries think more of the League of Nations than of the satisfaction of the New Hampshire Republican machine, Mr. Raymond B. Stevens, the Democratic candidate, will be elected.

Mr. Stevens has served with ability in the House of Representatives. He was for two years special counsel for the Federal Trade Commission. He was one of the original members of the United States Shipping Board, its Vice Chairman. In that capacity he showed remarkable energy, business sense and wisdom, as he did in the settlement of the marine workers' strike. In capacity and knowledge of public affairs and fitness for public service he is far superior to his opponent. New Hampshire is full of Progressives and Independents. It can get rid of Mr. Moses, and put in his place a friend of the League of Nations and of progressive domestic policies.

Senator Brandegee was renominated by the Republican State Convention. It is more than doubtful if he could have been renominated if Connecticut had the primary system. What has he done in his fifteen years in the Senate? He has a rather crude wit and humor, a gift for intemperate expression. He is a violent opponent of progress. He has been amassing Republican enemies for years in Connecticut. He has reviled both Mr. Taft and the women suffragists in unpardonable terms. The women suffragists have good memories. If Mr. Taft, from his invincible good nature and his passion for the Republican Party, right or wrong, chooses to forgive the insult, Connecticut is full of his friends who will not. The League of Nations has many strong Republican friends in Connecticut. The Republican machine has made many enemies. On his part Mr. Brandegee seems to have made it the chief object of his public life to make as many enemies for as many reasons as possible. He is a temperamental obstructionist.

His Democratic opponent, Mr. Augustine Lonergan, is an able lawyer who has risen to eminence by his own efforts and without any advantages of fortune. In three Congresses he has represented the Hartford district with force and distinction. His study of public questions has been constant and thorough. In voting for him the Republican and Independent Connecticut friends of the League will vote for a man who is not only sound on that cardinal issue, but who is in all respects worthier to be a Senator from Connecticut that Mr. Brandegee, who may be described as the "entertainer" and choleric comic artist of the Senate. The desperation of the Connecticut Republican machine is amusingly illustrated by its insistence on bringing Abraham Lincoln into the campaign and putting his face on advertisements opposite to Mr. Brandegee's, who was born in 1864, but seems never to have grown up.

Our own Mr. Wadsworth is sufficiently known and justly judged in this State. He is a well-bred gentleman of restricted intellectual content, perfectly docile to the machine. He has merely parroted the stock Republican inventions and misrepresentations and lachrymosities about the League of Nations. There has never been any need for insuring the Potomac or the Hudson against the fire of his intellect. He is an urbane machine mediocrity. In the Republican primaries his opponents cast a joint vote of 136,000. Since then Republican believers in the League have been rejecting Mr. Harding in multitudes. Mr. Wadsworth should be and can be beaten. Not only should New York have a Senator who is right on this vital and underlying policy of the League of Nations, but one who can deal competently with those momentous questions of commerce, business, finance, which affect so intimately and vitally the prosperity of this State. Mr. Harry C. Walker, the Democratic nominee for Senator, not only stands upon the League of Nations, which is a means and guarantee of stability and security to the general weal, but he is deeply interested in and familiar with the problems of agriculture, business and labor. He should be sent to Washington. For the State and for the country it is best that the amiable servant of the Old Guard should be kept at home.

THE HAITIAN INQUIRY.

The investigation by the Mayo board of conditions in Haiti during the American occupation is to be comprehensive and thorough, Secretary Daniels states. He, as well as the American people, has been misinformed and deceived. Not until the Secretary read General Barnett's report of Sept. 18 was he aware that there had been "indiscriminate killing" of bandits by the marines and gendarmerie, although it was as long ago as Sept. 2, 1919, that General Barnett had, in a confidential letter, brought to the attention of Colonel John H. Russell, commanding the marine forces in Haiti, evidence that "practically in"discriminate killing of natives has "gone on for some time." Secretary Daniels makes an exception of the court-martial of two marines charged with "illegal executions," but he never saw the findings, for the reason that, although supposed to have been mailed from Port au Prince in March, 1920, they were never delivered at the Navy Department. If there had been "indiscriminate killings," Secretary Daniels was kept in complete ignorance of them. He is now going to have the whole truth about "illegal executions," whether they are synonymous with "indiscriminate killing of natives" or not, and he set no bounds to the investigation:

> I want the people of the United States to know, and I want to know myself, the whole truth concerning the Haitian activities of the Marine Corps. I want everything—the good and the bad—brought out, the responsibility fixed and the whole thing cleared up once for all.

Nothing could be more satisfactory. If there was an impression that the inquiry would touch upon court-martials for "illegal executions" and stop there, it has been corrected by Mr. Daniels. He desires that everything shall be spread upon the record, in fairness to the Marine Corps and in justice to the people of Haiti. It may be suspected that the Secretary was kept in the dark about more occurrences than arbitrary executions of bandit prisoners. It must have been in good faith that the Navy Department published on Jan. 10 of this year the casualties of the Haitian bandits who attacked Port au Prince two day before as 150 in killed, wounded and missing. In his report General Barnett says that the killed alone numbered 1,768. Was there not deception in this case? Does not the disparity arouse suspicion that the censorship concealed many other things that should be the subject of inquiry by Admiral Mayo's board? There was a real battle at Port au Prince, but it was reported as an insignificant raid of 300 bandits. General Barnett gives the total of Haitians killed in about five years as 3,250, while but one American officer and twelve enlisted men lost their lives in conflicts with the bandits. It was only a few days ago that Admiral Knapp in a brief dispatch announced that there had been another successful brush with bandits. Haiti is still undergoing pacification.

There is much to be told, and legitimately told, about the military occupation. John Barrett, former Director General of the Pan American Union, says that he has received many complaints about it from "responsible citizens" of Haiti. The Mayo board will not be authorized to look into political conditions, but it should be directed to turn the light upon the manner in which the Marine Corps and its auxiliary, the gendarmerie, discharged their police duties. There seems to be a question in Washington whether the hearings shall be public. There ought to be no such question. Haiti has been censored enough. It would be an unpardonable offense to censor the Mayo hearings.

TOO MUCH JOHNSON.

Not a few Republicans are showing themselves uneasy and angry at the easy assumption of Senator Hiram Johnson that he has forced the Republican Party and its candidate to come to heel. Mr. Taft, in his Yale Review article, frankly expressed his regret that Johnson had not been openly fought, beaten and repudiated. And The Public Ledger of Philadelphia took up the plaint the other day that there has been "too much Johnson" in this campaign. It accused the California Senator, along with Borah, of "having put a "pistol to the head of the Republican "candidate" before consenting to support him, and added: "It is a "thousand pities that Senator Hard"ing, with victory in his hands, did "not defy the Johnson group of tra"ditional traitors."

These are brave words, but they do not alter facts. Senator Johnson proceeds like a man perfectly sure of his dominating position. He breathes out threatenings and slaughter against those pro-League Republicans—he means Mr. Root and Mr. Hughes and the other manifestants of last week—who are impudently claiming Harding for their own. And it is perfectly evident that Johnson is preparing to make all the trouble possible, and to pour out wrath and bitterness, after the election is over. Then his "truce" will be ended, and he will be free once more to open up his batteries upon the rich aristocrats and oppressors who are trying to seize upon the Republican Party and make Harding guilty of the basest treachery. If there is too much Johnson now for the comfort of timorous Republicans, it is nothing to the amount of Johnson there will be when he begins to tear things to pieces in the Senate.

DEFLATION IN THE THEATRE.

In the theatre, as elsewhere, business men have long been aware that a reaction was due from the boom times of recent seasons and have prepared for it. Those who are wise will welcome it. Too many playhouses have been built, too many productions launched. Competition has been on a basis unfortunate for both the art and the business of the theatre. When there is a reasonable certainty that mediocrity will flourish side by side with experience, the tendency is toward mediocrity. And when standards are lowered the more regular and discerning element in the public is alienated. From now on there will be a resolute tightening of belts and a salutary training down in the competitive struggle.

For the public the gain is unalloyed. A death blow has been struck to the monstrosity of charging $3.50 for tickets to dramatic productions—a practice which, curiously enough, was begun by a production of Shakespeare. If the rule of sanity prevails there will be an abatement also in the price of tickets for musical comedy. In a word, the question is no longer where one can get in, but what one really wants to see. The mere killing of time in the theatre has become far too expensive. Henceforth the burden of proof will be shifted; an "attraction" will have to attract, an "amusement" will have to amuse. Even prohibition has lost its power to drive men into the theatre—any theatre.

The most serious element in the situation, from the commercial point of view, is what is called "the road." Press agents who have filled magazines and local newspapers with photographs of actors in New York productions, accompanied by descriptions of their individual performances, have been the victims of too much zeal. They have taught road audiences to recognize the difference between what is billed as "the original Broadway production" and what the production actually was on Broadway. The fact is that here, as in London, the most competent supporting actors refuse to travel. Of late, productions on tour have encountered an additional difficulty in the wartime cost of transportation. Without receipts that would once have been thought extraordinary, touring is no longer profitable. For the present the road public has transferred its allegiance to motion pictures. With time the situation will undoubtedly correct itself. The appeal of the spoken drama and of the actor who is present in person is too moving and powerful to remain permanently in eclipse.

On the road, as in New York, the urgent need is for quality as opposed to quantity production. We shall have fewer "shows" and more reputations solidly grounded.

COMMUNISM IN GERMANY.

All Germany is divided into three parts—militaristic reactionaries, "bourgeois" democrats and Socialists. The Socialists are divided into two parts, the Majority Group, since the revolution the strongest single faction in Germany, and the Independents, who have been gaining ground on the Majority. Now the Independents are divided into two parts. At the convention at Halle about three-fifths of the delegates voted to join the Third International, after a series of meetings in which all the invectives in the dictionary were flung about in every direction. As might have been expected, Mr. Zinoviff, the evangelist sent from Moscow to convert the erring Germans, was the most vituperative orator of them all. He denounced veteran and honored leaders of German socialism as "no better than Noske's White Guards," warned the faint-hearted that they must not be deterred from the slaughter of the bourgeoisie by any misplaced sentiments of humanity, and beckoned everybody forward to the glorious day when Asia, freed by some ingenious contrivance from the tyranny of superstition, would join hands with Europe and America in glorious blood-red revolution.

Along with these alluring pictures, however, Mr. Zinovieff spoke some words of unexpected conciliation. Though he let the Germans know that true revolutionaries must take their orders from Moscow, he observed that the platform of the Third International must not be taken as unalterable gospel. This must have been bad news to some of the zealots who have been deducing whatever might be necessary from carefully selected texts, and it is rather a novel view for the theologians of the Kremlin themselves. But there was a considerable prize at stake, and Zinovieff won it.

Representative government does not seem to work with entire success in radical socialism. Though the convention voted for affiliation by a considerable majority, most of the experienced leaders, as might have been expected, were against it. The party is now splitting; those who refuse to affiliate are likely to carry with them a considerable proportion of the membership, and a bitter struggle for the party machinery—and the money—is already in prospect. Meanwhile the German Government is preparing to deport Mr. Zinovieff and his colleague, Mr. Losowsky, a procedure in which, technically, it is entirely justified. It would be a pity, however, to interrupt this process by which the real Bolsheviki in Germany are likely to be set off in a group by themselves, visible to all men and unable to continue their practice of boring from within and thereby employing the machinery of a larger and more powerful organization.

TOPICS OF THE TIMES.

Offering Pardon Too Soon.

Nobody who even claims to be right thinking can withhold approval or sympathy from the motive which has prompted fifty-seven Oxford professors and doctors to propose to the representatives of the several arts and sciences in the German universities that the time has come for forgetting the animosities of war, for remembering the benefits as well as the pleasures that come from friendly cooperation in the search for truth and the advancement of knowledge, and for resuming, between the men of all lands who are engaged on those noble pursuits, the relations which in the past have proved so profitable to the world and to themselves.

All that is very fine, and not only is it highly desirable that the proposed reconciliation with the German scientists should be accomplished, but it is certain, or at any rate with pious confidence it must be expected, that some day man of science again will ignore the existence of national lines.

Between some day and now, however, there is a difference. It was the German professors, to the number of ninety-three—all of them, that is, who were of even a little eminence—who late in 1914 signed a document expressing vehement commendation of the German Government for starting the war, vehement denial that anything that Government had done in Belgium or elsewhere was wrong, and vehement denunciation of the manifestos of foreign Faculties who had failed to recognize the righteousness of Germany's cause.

That document still stands as expressing the opinion and the character of those who represent German learning. A few of its signers, indeed, have attempted a sort of self-exculpation by declaring that their names were obtained by something like false pretenses, but even these few have made no explicit repudiation of the sentiments then expressed, and the others have given no reason to suppose that they regret any feature of the war except its ending.

Scientists Also Are Men.

Everything considered, the conclusion is nearly inevitable that the Oxford professors are less wise than well-intentioned. That they are not coldly implacable in hatred of defeated enemies is to their credit, but they were under no obligation to offer forgiveness, or rather the forgetting of sins committed, to sinners who have shown no convincing evidences of acceptance.

Of course it is illogical and worse than absurd for scientists and artists, as such, to be divided by race or geography into hostile groups. But, as it happens, scientists and artists are also men, and it is as men, too, that they must be judged.

Pardon is earned by reformation, and reformation is more than a willingness to resume relations on old terms; it must be demonstrated by good works, continued long enough to carry conviction of a change of heart. Germany and the Germans are not under any interminable ban. Had they chosen, before this both the country and the people could have been well along the road toward a resumption of the magnificent position in the respect and admiration, if not the love, of the world which they lost by perhaps the most colossal blunder a Government and a people ever committed. But they have not chosen. They are regretful of failure, but their tone is that of grievance rather than of humiliation, and they do not silence their bolder spokesmen, who again are talking as well as dreaming of "der Tag."

The Oxford professors should have waited a while longer.

Surely It Must Be Tried.

In a letter sent to this newspaper, Henry R. Towne of the Yale & Towne Manufacturing Company declares that by resort to a measure which is both simple and cheap the truly terrible sound made by the heading up of the rivets used in steel construction could be reduced to the extent of 50 per cent.

What a desirable achievement that would be is realized by everybody who, for his sins or in ill fortune, has been obliged to live or to work in a neighborhood where the riveter's ingenious and efficient tool is in operation. The machine itself, being air-driven, makes little noise, but its hurrying hammer starts, in the beams on which it beats, vibrations that tear to pieces the nerves of the sensitive and ruin the temper of all except the graduates of boiler shops.

There is a particular exasperation of this devil's tattoo in that it is of an irregular incidence. One suffers as much while waiting for it to come as after its arrival. And a large part of the infernal clatter could be abolished, according to Mr. Towne—who ought to know and presumably does—by "muffling" with a few burlap bags the beams on which the riveter is at work.

Mr. Towne, alas! does not say that he has tried his plan and knows that it will work, but he predicts from knowledge, and that is the next best thing to demonstrated certainty.

Light on a Small Mystery.

Every commentator on the latest escape from Sing Sing Prison has exclaimed over the inexplicable folly of the convict who had only two weeks to serve and yet seized the opportunity to gain, at the cost of committing new and more serious offenses, a liberty that he knew would be precarious at best and in all probability short.

What he did was most unwise, of course, and yet is it so mysterious, after all, that the lure of freedom proved irresistible?

In the first place, wisdom is not to be expected of a criminal; it is because he lacks wisdom—an appreciation of relative values—that he is a criminal at all. On the other hand, two weeks behind bars is not a short time, and presumably it is a particularly long time when the two weeks are the last before release. We all know that from personal experience while waiting for the date of an annual vacation to come around or for the dawn of the day on which a journey of many anticipated joys is to begin.

The joy of battle, too, had its appeal to a primitive mind—the satisfaction of getting even, in a measure, with a social organization viewed as represented by the prison keepers and held hostile.

What the long-term prisoner did needs no explanation. A ruffian and a public enemy, doubtless, but he earns a sort of admiration for his courage and his energy.

A SCHEME WORTH TRYING.

How the Most Dreadful of Noises Can Be Mitigated.

To the Editor of The New York Times:

In a recent editorial article, entitled "A Muffler on New York," while recognizing that many noises are inseparable from city conditions and that we become tolerant of those which are constant or which are regular in their periodicity, you rightly protest against those which are unnecessary and irregular in occurrence. Among the latter the worst, unquestionably, is the noise caused by the riveting of steel frame structures in course of erection. While this is temporary as to any locality, it is practically continuous as to the whole city. While it lasts it is nerve-racking—to invalids a torture—and compels the cessation of all conversation, if not even of thinking. Can it not be mitigated?

I believe that this question can be answered affirmatively. A steel beam is similar in its sound-producing qualities to a church bell; indeed, the "bells" of some chiming clocks consist of long metallic tubes. We all know that a bell can be "muffled"—that if wrapped in any soft material its sound will be reduced and softened. The same result would follow, to some extent, from "muffling" a steel beam, and this could readily be done by wrapping it loosely in burlaps, held in place by a few turns of light rope. The material would cost little or nothing, and could be used repeatedly. Empty cement bags would answer. The labor of application would be that of helpers and would occupy but a few minutes for each beam or post.

HENRY R. TOWNE.
New York, Oct. 18, 1920.

GETTING EVEN.

Now doth wily Man
Cunningly indorse Woman for political office,
Chortling in his sleeve,
Wagging his head at his clubmates,
Sniffering derisively as he murmure:
"Ha, ha! Long hath she made our existence one of nagging,
Accusing us bitterly of smoking to ruin the best curtains,
Of tracking in mud on the new Bagdad rug
(Which our own hard-earned shekels had paid for!)
Of gormandising in the matter of Welsh rabbit,
Of wasteful squandering of coin on the horses,
Of fondness for the kitty at green-covered tables where lodgemates foregather—
All these, and then some!
But wait!
In dark-purple revenge have we indorsed her candidacy,
Picturing how she will set her new hat on straight, in complacence,
Observing that through *moral* alone should all office be gained!
She will go to bed, a reputable, obscure, starling citizen of integrity,
To wake, finding that the Opposition Papers have ferreted her past,
Sketching her as a grafter, time-server, tuft-hunter, profiteer, proved guilty of seditious utterances, of sabotage, of wabbling, quitting; one whose ancestors were hanged for sheep-stealing, who has cornered the market in maple fudge, a caucus-stuffer, an understudy of Xantippe, a Benedict Arnold in spare shirts!
Woe!"

ELLA A. FANNING.

REGRETS OXFORD APPEAL.

London Times Says Signatories Ignore German Professors' War Guilt.

Special Cable to THE NEW YORK TIMES.

LONDON, Oct. 18.—The London Times regrets the appeal of Oxford professors to Austrian and German scholars, saying:

"The Oxford signatories, in their eagerness for reconciliation, seem ready not merely to forget the war and the German crimes in the war, but to imply that these crimes were committed under the impulse of loyal patriotism, such as inflamed our own people. They make no distinction between 'the embitterment of animosities' rightly kindled by the deliberate sinking of our hospital ships or the bombing of our open cities and the black passions of the wretches who perpetrated these enormities.

"Are the Oxford professors so ignorant of modern German thought as not to know that these same passions were systematically fostered and propagated by the Professorentum and learned societies of Germany for generations before the war? Have they no recollection of the manifesto of Germany in October, 1914, signed by no less than ninety-three 'representatives of German science and art'? Many of the greatest names of Germany in theology, in natural science, in law, in history and in philosophy were appended to that blank repudiation of German guilt, that wholehearted defense of the violation of Belgium and of the murders done there, that frank confession that 'it is for the protection of Kultur and out of Kultur that militarism has arisen.'"

CHINESE HONOR DR. DEWEY.

Ph. D. Conferred Upon Columbia Professor and Ex-Minister Reinsch.

PEKING, Oct. 17.—Unusual honors were paid Dr. John Dewey of Columbia University, who is serving as exchange professor at the University of Peking, and Dr. P. S. Reinsch, former American Minister to China, at the university today when the degree of Doctor of Philosophy was conferred upon them in the presence of a large assemblage of men and women students and Chinese and American educators. The meeting was marked by great enthusiasm over the tribute paid to the two Americans. The Secretary of the American Legation in this city received the degree on behalf of Dr. Reinsch.

Only four foreigners, two of whom are French, have received similar honors.

EXTOLS LUTHER SPIRIT.

Daniels Sees Promise of World Fellowship in Church Aims.

WASHINGTON, Oct. 18.—The inspiration of the life of Martin Luther "needs to be invoked by all of us, particularly in this hour when the world has not recovered from shell shock," Secretary Daniels declared in a message read tonight at a banquet of the delegates to the Lutheran Brotherhood Convention in session here.

"Every man who tries to serve his fellow-men," the Secretary wrote, "needs to hark back to gain inspiration and encouragement from Luther when he must stand against the strong current of public opinion.

"Your great church, which has sought to incarnate in its service to humanity the Luther spirit and which is doing the great work, is in truth helping toward that larger brotherhood of world fellowship which shall lead us out of the doubt and unrest of today and into the higher places of tomorrow."

Patriotism is shown by action, John F. Kramer, Federal Prohibition Commissioner, told the delegates. There was little difference, he said, between deluded and ignorant people who acted "down with the law," believing that all the world was against them, and the refined and well-favored who cried "away with the law," because certain laws did not meet their approval.

The adoption of a constitution consisted organization of the brotherhood, begun two years ago by the General Synod, the General Council and the United Synod of the South, merged into the United Lutheran Church of America.

The second biennial convention of the United Lutheran Church in America will open here tomorrow.

HAITIAN BOARD SITS FRIDAY.

Every Reasonable Effort Promised to Expedite the Investigation.

Special to The New York Times.

WASHINGTON, Oct. 18.—The investigation of the activities of the marines in Haiti from July, 1915, the date of the American occupation, to the present time will begin in this city at 10 o'clock Friday morning. At the Navy Department it was said that the board, of which Admiral Mayo is the President, would make every reasonable effort to expedite the investigation so as to give to the country at the earliest possible moment a complete and unbiased report of the administration of Haitian affairs by the marines.

Secretary Daniels's rescript to the Board of Inquiry was made public by the Acting Secretary of the Navy this afternoon. It instructs the board to make a complete investigation, particularly with reference to any unjustifiable killings attributed to marines.

COAST CITY WINS $5,000.

Surrogate Awards Dr. Lukens's Museum Bequest to Pacific Grove, Cal.

The city of Pacific Grove, Cal., wins a bequest of $5,000 under the will of Dr. Anna Lukens, who died in 1917, as the result of a decision in the Surrogates' Court yesterday by Egerton L. Winthrop as referee. The will gave the money to the Pacific Grove Museum Association, having supervision over a museum of natural and historical objects in Pacific Grove.

Just before Dr. Lukens died the association transferred the museum to the City of Pacific Grove. The executor withheld payment of the bequest, on the ground that it was nullified because the property passed from the private corporation to the city.

J. P. Fryer, President of the museum association, came here to testify in the proceedings to compel payment of the legacy. He said that Dr. Lukens spent her Winters in Pacific Grove and took such keen interest in the museum that she was made honorary curator of the department of history. She gave the museum many textbooks and an expensive microscope.

The referee decided that Dr. Lukens intended the museum should have the money.

WOULD CUT TRANSFERS.

B. R. T. Counsel Says Nine Lines Would Resume Without Them.

At a hearing yesterday before Deputy Public Service Commissioner Donnelly on the suspension of nine trolley lines of the Brooklyn Rapid Transit System, Mortimer Hoffman, counsel for the company, said the lines would be put into operation if free transfers were eliminated. The suggestion, it was intimated, came from Federal Judge Mayer.

A question has arisen as to whether the Federal Court has jurisdiction, the Railroad law of the State specifically saying that the commission shall have jurisdiction over all lines and all receivers may be sued. If so, an attempt will be made to test the question in the State courts.

Assistant Corporation Counsel Charles Horowitz suggested that the commission test the opinion of Judge Mayer that the Brooklyn Rapid Transit Company, under his authority, could suspend operation without sacrificing its franchises. Mr. Horowitz insisted that it could not.

Several witnesses testified to the need of the suspended lines and the hearing went over until next Monday.

TO SIFT WENDELL'S DEALS IN BOND QUIZ

Court Orders Private Scrutiny of Deputy Controller's Affairs Over Protest.

ASKED FOR LOAN ACCOUNTS

"Invasion of Personal and Political Rights," Says Counsel for Republican Candidate.

The personal financial affairs of James A. Wendell, Deputy State Controller and Republican candidate to succeed Controller Eugene M. Travis, will be scrutinized in connection with the John Doe inquiry into affairs of the Controller's office it developed yesterday at the hearing before Chief Justice Kernochan of Special Sessions.

Queries relating to Mr. Wendell's private affairs which were addressed to Mr. Wendell as a witness by Assistant District Attorney Pecora met with objections from Mr. Wendell and his counsel, Colonel William Hayward, who said a public inquiry into his client's private business would be "an invasion of Mr. Wendell's personal and political rights."

As a result of Colonel Hayward's objections the investigation of Mr. Wendell's bank accounts and other financial transactions since Jan. 1, 1915, will be held privately before Justice Kernochan to determine the relevancy of the facts disclosed.

Wendell Protests to Court.

Mr. Pecora's attempt to go into Mr. Wendell's private affairs was made just before the close of the day's hearing following a long examination of Mr. Wendell with regard to the activities of Albert L. Judson, who made $800,000 in profits on bond sales to the State. The witness was first asked what deposit accounts he had and in what banks. He replied that he had accounts in the National Commercial Bank of Albany and a small savings account with the Albany City Savings Institution. When Mr. Pecora asked whether he had any loan or margin accounts in private or other banks Mr. Wendell protested vehemently to Justice Kernochan.

"I don't know that my private financial affairs are of any concern in this investigation," he declared. "That matter is not related to the bond sales."

"I think it is permissible," said Justice Kernochan. "The testimony has shown that Judson made a handsome profit on bond transactions with the State and that large sums of money have been paid to him as profits. The District Attorney wants to find out where it went, although Mr. Judson says he kept it all. He examined Mr. Travis to that effect, and I think it would be permissible to examine you."

"Mr. Wendell is a candidate for public office," said Colonel Hayward. "If this inquiry is allowed his whole private affairs will be spread out in the newspapers, some of which are friendly and others evidently hostile. It would be an invasion of his personal and political rights. I realize that your Honor has the right to make this investigation, but I do not think these matters should be brought out in public. There is considerable difference between solvency and larceny."

"Unfair at This Time," Says Wendell.

"It is very unfair of Mr. Pecora to spring this on me at this time," said Mr. Wendell. "It will take me two weeks at least to get my accounts in shape."

Replying to questions from Justice Kernochan, Mr. Pecora said he wanted all Mr. Wendell's loan and deposit accounts and other financial transactions, including margin accounts. He said he was willing to go over all the accounts with Justice Kernochan and Mr. Wendell's counsel to determine which of them should be allowed as evidence.

To this Mr. Wendell consented, saying he should like to be present himself when the accounts were gone over. He believed the data might be collected within a week.

Mr. Wendell's candidacy was brought into the hearing earlier in the day when Mr. Pecora questioned him about a campaign circular with the heading "Read the Service Record of James A. Wendell."

The Assistant District Attorney read a paragraph which said in reference to Mr. Wendell: "He has complete grasp of all the details of the Controller's office," and asked Mr. Wendell whether he stood back of that statement.

"I do not. I never saw the pamphlet until yesterday and I had nothing to do with its contents," was the reply.

Do you repudiate the statement which was made by a campaign committee in your behalf?

"I do not repudiate it, nor do I stand back of it. I had nothing to do with its preparation."

Mr. Pecora said he introduced the circular to show that the Deputy Controller could answer certain questions about the conduct of the Controller's office of which he had claimed ignorance. Justice Kernochan discouraged the admission of the circular, which he referred to as a "blurb."

Questioned About Two Sales.

Mr. Wendell was questioned about two sales made to the State in 1918 by George B. Gibbons & Co. He admitted that on one occasion New York City bonds held by the State were exchanged for bonds of small municipalities at Gibbons's request. The examination was interrupted by Mr. Wendell's counsel, who asked what the District Attorney expected to show.

"I expect to show that this exchange of bonds was made at the request of brokers seeking their own interests to the detriment of the State's finances," replied Mr. Pecora.

"But there is nothing in the record to show this," objected Wendell's counsel.

"The District Attorney has not yet put in all his evidence," said Justice Kernochan. "It is impossible for him to spread all the evidence on the record at one moment. Proceed, Mr. Pecora."

Wendell denied he was related to Gibbons. Gibbons had previously admitted a distant kinship.

The much-discussed letter from the State Controller's office signed with the initials "J. A. W.," which Controller Travis had repudiated, was brought into the proceedings again. The letter was written to George C. Van Tuyl of the Metropolitan Trust Company, and it was to the effect that Judson was authorized by the State to buy $3,250,000 in bonds which were being held by the Guaranty Trust Company. The letter, Mr. Pecora contends, was written to save Judson from putting up any collateral or security.

Fails to Remember Letter.

Mr. Wendell did not remember ever having written such a letter. He said the letter must have been written by his Secretary, who erred in saying Judson had been authorized to purchase the bonds. He said a search of his stenographer's note book had failed to show that he had dictated the letter.

Mr. Pecora then read into the record a second letter, also signed by some one in the Controller's office, to the same effect. Mr. Wendell had no recollection of this letter either.

The "moral obligation sale" of Nov. 18, 1917, in which William S. Fanshawe, an associate of

MISS HOWARD WED IN OLD ST. MARK'S

Daughter of Mrs. Thomas H. Howard Married to Robert Winthrop Kean.

BROTHER GIVES BRIDE AWAY

Miss Jessamine Childs Weds A. McC. January, and Miss Florence Reed, E. B. Mudgett.

The wedding of Robert Winthrop Kean, a son of Mr. and Mrs. Hamilton Fish Kean of New York, and Miss Elisabeth Stuyvesant Howard, daughter of Mrs. Thomas H. Howard of New York, Boston and Hyde Park, and a granddaughter of Mrs. Esra W. Howard of Newport and of Mrs. William Post of this city, was celebrated at 12:30 yesterday noon in the quaint old St. Mark's Church in-the-Bouwerie, at Second Avenue and Tenth Street. Smilax and red oak leaves with chrysanthemums were twined about the posts, galleries and chandeliers and beautified the chancel. Outside the veranda-like entrance was set with bay trees with oak branches, and great bowls of mauve chrysanthemums were placed on the open ledge. The Rev. Dr. William N. Guthrie, the rector, and the Rev. Dr. Thayer of the Groton School officiated.

The bride walked with her brother, Thomas H. Howard, who gave her in marriage. She wore a satin gown with close fitting point lace sleeves that came well over her hands, and point lace trimmed the corsage. The long satin train was covered by another of old rose point formed from a scarf veil, and orange blossoms held her voluminous tulle veil. She wore no gloves and carried sprays of white flowers. Her jewels were a necklace of large diamonds with pendants of larger stones.

The attendants were Mrs. Harold E. Herrick, Mrs. E. Powis Jones, and the Misses Adelaide Landon and Jeannette Olyphant, in pale pink chiffon frocks with both corsages and skirts formed of rose petal bands of the chiffon, with broad dark blue satin sashes. Their light blue velvet crush hats had ostrich tips. They carried arm bouquets of pansies, roses and many colored Autumn flowers.

January—Childs.

The marriage is announced of Miss Jessamine F. Childs, daughter of Mrs. Charles Herrick Childs of 611 West 112th Street, and Andrew McConnell January of this city, which took place last Thursday at noon in St. Ambrose Chapel of the Cathedral of St. John the Divine, Dean Robbins and the Rev. Rich of Corpus Christi Church officiating. Mr. and Mrs. January will be at home after Nov. 1 at their country place, Green Gates, Ridgefield, Conn.

Alden—Connor.

The marriage is announced of Mrs. T. Joscelyn Connor, widow of Major Connor of the Royal Engineers, to Lieut. Commander Charles Snow Alden, U. S. N., youngest son of the late Charles L. Alden of Troy, N. Y. The ceremony took place on Oct. 5. Mrs. Alden is the daughter of Mrs. Joseph Tuckerman-Smith of Durnford House, St. George's, Bermuda.

Mudgett—Reed.

The marriage of Miss Florence M. Reed of Middletown, N. Y., and Elliot B. Mudgett of Brooklyn, formerly of Winthrop, Mass., took place at 9:30 o'clock on Saturday morning at Calvary Episcopal Church in this city. The Rev. Theodore Sedgwick performed the ceremony.

The bride was attended by her sister, Miss Vesta M. Reed, as maid of honor. Richard D. Holton of Winthrop, roommate of the bridegroom at Dartmouth College, served as best man. Following the wedding a breakfast was served at the Commodore after which Mr. and Mrs. Mudgett left on their honeymoon, which they will spend in Hanover, N. H., attending the opening Autumn games and social activities at Dartmouth. Upon their return they will be at home at 90 East Eighteenth Street, Flatbush.

Carreau—Sinclair.

The marriage of Miss Alys Sinclair, daughter of Mr. and Mrs. Edmund E. Sinclair of Pelham Manor, to Joseph S. Carreau, son of the late Mr. and Mrs. Cyrille Carreau of this city, took place on Saturday at the home of the bride's parents in Pelham Manor.

Miss Moller to Wed Tomorrow.

Miss Martha Washington Moller, daughter of Mr. and Mrs. William C. Moller of 2,686 Broadway and Gordon C. Sleeper of this city, formerly of Boston, will be married at 8:30 o'clock tomorrow evening in the Trinity Lutheran Church by the Rev. E. Brennecke.

The bride will be attended by Miss Madeleine Shattuck as maid of honor and by the Misses Grace Rohrs and Lillian Buckman as bridesmaids. J. Dwight Sullivan, Princeton, class of '15, will be best man and the ushers are to be Charles S. Batcheider, James C. Marshall, Dwight W. Sleeper of Boston, brother of the bridegroom, and Dietrichs Moller.

Miss Moller is a member of the Junior Aid Society of this city and during the war was an active worker in the Canteen Service. Mr. Sleeper is a graduate of Dartmouth, class of '14, and during the war he served overseas as a Lieutenant in the Air Service.

Miss Barrett to Wed Tonight.

The wedding of Miss Louise Ryerson Barrett, daughter of Dr. and Mrs. Andrew Linn Barrett of 2,162 University Avenue, to Robert Roy O'Loughlin, also of this city, will take place at 8 o'clock this evening in the University Heights Presbyterian Church, the Rev. Dr. D. Wightman, rector of the church, officiating.

The bride will be attended by Mrs. John M. Livingston as matron of honor and by young Miss Janet O'Loughlin, niece of the bridegroom, as flower girl. The bridesmaids will be the Misses Jane P. Clark, Margaret Cornell, Dorothy Leonard, Virginia Galt, Dorothy Shipman and Lorraine Price. L. T. Janda is to serve as best man and the ushers selected are Myron K. Barrett and Kenneth L. Barrett, brothers of the bride, Sterling Galt, Herbert Hoehn, George Schiele and Nelson Alexander.

Miss Reynolds to Wed A. J. Steen.

Mr. and Mrs. Edward Reynolds of New Rochelle, N. Y., have announced the engagement of their daughter, Miss Helen Douglas Reynolds, to Allen Johnsten Steen of this city. Miss Reynolds's father is Vice President and general manager of the Postal Telegraph Company. During the war she served as a Red Cross nurse's aid and a canteen worker in Paris. She is a graduate of Barnard College.

SOCIAL NOTES

New York.

Mr. and Mrs. T. Suffern Tailer have returned to their town house, 11 East 61st Street, after a motor trip in Canada.

Mr. and Mrs. J. Lorimer Worden plan to return from the Virginia Hot Springs tomorrow to 45 East 61st Street.

Mr. and Mrs. Rafael R. Govin of 83 Park Avenue have taken a house in Washington, D. C., for the Winter. Miss May I. Govin, their daughter, will be with them.

Mr. and Mrs. Edwin W. Orvis of 58 West 50th Street, accompanied by Mr. and Mrs. Arthur Emerton Orvis, are leaving Thursday for Atlanta, Ga., to attend the wedding of their son, Homer Waitstill Orvis, to Miss Emma D. Hill, daughter of Mr. and Mrs. J. L. Hill of Washington, Ga., which is to take place on Saturday.

Colonel Henry H. Rogers and Mrs. Rogers, and their daughter, Miss Millicent Rogers, who have spent the Summer at Southampton, are at the Ritz-Carlton for a brief visit.

Dr. and Mrs. Andrew Jackson Fox and Miss Dorothy Fox have returned to the Wyoming, 853 Seventh Avenue, for the Winter.

Mrs. Charles Mather MacNeill of 35 East 91st Street returned on the Canopic, after spending the Summer in Spain, Switzerland and Italy.

Mr. and Mrs. Christopher D. Smithers have come from Glen Cove, L. I., and are at the St. Regis for the Winter.

Mrs. William C. Rockefeller, Mrs. Herbert Shipman, Mr. and Mrs. William J. Sturgis, Mr. and Mrs. Frederick T. Frelinghuysen, and Mr. and Mrs. John C. Platt entertained dinner parties last evening at the Ritz-Carlton.

Mr. and Mrs. William Ross Proctor and Miss Vouletti Proctor are returning this week from the country to their home, 32 East 39th Street, for the Winter.

Miss May Frances Edey, daughter of Mr. and Mrs. Charles L. Edey of 54 West 51st Street, and Edward W. Taylor, Jr., of Germantown, Penn., will be married tomorrow afternoon at 3:45 o'clock in the chantry of St. Thomas's Church, with a reception following at the Hotel Gotham. Mrs. Stuart Stevenson will be matron of honor, and the Misses Jane Hurd, Julia Shearer, Constance Fahys, and Dorothy Bostwick the bridesmaids. Frank R. Wallace will be best man, and there will be eight ushers.

MISS VER PLANCK ENGAGED

Member of Old New York Family to Wed John Conrad Cattus.

Mr. and Mrs. William Gordon Ver Planck of 321 West Ninetieth Street, New York, and Bay Head, N. J., announce the engagement of their only daughter, Miss Margarita Schuyler Ver Planck, to John Conrad Cattus, a son of Mr. and Mrs. John Van Antwerp Cattus, also of New York and Bay Head.

Miss Ver Planck is a direct descendant of Abraham isaac Ver Planck, who settled here early in the seventeenth century, and is related to the Van Rensselaers, Van Courtlandts, Schuylers and other old families of this city and is a graduate of the Farmington School. Mr. Cattus was a Captain in the 30th Infantry during the war.

No date has been set for the wedding, which will probably not take place for several months.

MARGARET WARREN TO WED.

Junior League Member Engaged to Shannon Lord Meany.

Colonel and Mrs. Charles Elliot Warren of 114 East Thirty-sixth Street and Lawrence, L. I., announce the engagement of their second daughter, Miss Margaret R. Warren, to Shannon Lord Meany of Morristown, N. J.

Miss Warren attended the Spence School and is a member of the Junior League and the Daughters of the Cincinnati.

Mr. Meany is a son of E. P. Meany of Alnwick Hall, Convent, N. J., and a graduate of Princeton, class of '16. During the war he served as Captain, also aid to Major Gen. Charles Bailey, U. S. A., and as Reconnoissance Officer, 81st Division. His clubs are the Morris County Golf and Whippany River.

Bigelow-Blum Wedding Saturday.

Miss Alice Isabel Blum, daughter of Mr. and Mrs. Edward C. Blum of Brooklyn and Bay Shore, N. I., will become the bride of Edwin Hicks Bigelow, also of Brooklyn, at 4 o'clock Saturday afternoon at Shore Acres in Bay Shore. A reception will be held following the ceremony at the home of the bride's parents.

Mrs. Reginald Loomis Carter will be the matron of honor and Miss Agnes Bavlis Bigelow, sister of the bridegroom, is to be maid of honor. The other bridal attendants will be Mrs. Reginald Toerge and the Misses Clara Murdock, Helen Ogden Wood, Helen Kane and Corinne Schuyler-Walden.

August J. Cordier of this city will serve as best man, and the ushers will be Elliott Bigelow, brother of the bridegroom; R. Edward Blum, brother of the bride; Harold Carhart, Sherman Post Haight, Charles M. Hall, Jr., Norman Toerge, Porter Steele and Ruel Ross Appleton.

Van Wyck-Swanson Wedding Nov. 6

Mr. and Mrs. David Swainson of 184 Riverside Drive have issued invitations for the marriage of their daughter, Miss Marjorie Lee Swainson, to Samuel Barent Van Wyck, son of Mr. and Mrs. Albert Van Wyck of Brooklyn Heights and Quogue, L. I. The ceremony will take place at 4 o'clock on the afternoon of Nov. 6 in All Angels' Church. A reception will follow at the home of the bride's parents for relatives and intimate friends.

SEEK AIDS IN HUGE SWINDLE

Accused Are Said to Have Made $1,000,000 Stealing Women's Clothes.

Special to The New York Times.

CHICAGO, Oct. 18.—Additional details of the operations of Jack S. Merber, alleged swindler, who is said to have disposed of more than $1,000,000 in women's apparel to Chicago stores, will be discovered, it is believed, if three men for whom the police are now searching in New York are arrested. Detective Sergeant William Cusack said today that he had received word from New York that the men are known and their arrest is expected momentarily.

"When they are found the real story of the deals will come out," Cusack said. "These men are members of the gang and operated with Merber. We have kept their names quiet so they may not get away."

Sergeant Cusack said that Merber operated exclusively in women's dresses. His plan was to obtain possession of shipments by having consignment tags torn off and his name substituted. He posed as a representative for Eastern stores and sold dresses at reduced rates to merchants here, it is asserted.

One State Street department store is said to have bought innocently more than $110,000 worth of stolen silks, furs and cloth from Merber, who posed as a Western representative of several New York wholesale firms.

Cartier INC.

PARIS LONDON RUSSIA INDIA

IMPORTER OF EMERALDS

Fifth Avenue and 52nd St.

NEW YORK

PAVLOWA DANCES FOR THE NAVY CLUB

Admiral Wilson and Other Officers of Atlantic Fleet Greet Russian Star's Return.

GIVES 'LA PERI,' A NOVELTY

Appears with 36 Dancers in "Amarilla," and Again as Saint-Saens's "The Swan" at Manhattan.

Before a brilliant audience, including Admiral Henry L. Wilson, commander of the Atlantic fleet, and other officers attending in honor of the Navy Club's benefit, which opened her engagement Anna Pavlowa returned last night for a single week in New York at the Manhattan Opera House. Ten years ago she first appeared as a Metropolitan guest here. She had more recently danced here during two seasons at the Hippodrome, and had in 1915 been seen with the Boston Opera forces both in the title rôle of Auber's "Dumb Girl of Portici," called also "Masaniello," and in incidental dances to other operas, notably in Bizet's "Carmen."

Mme. Pavlowa's program last evening, in a house aglow with the colors of navy and signal flags, recalled vividly some of her earlier triumphs in America. Glazounow's "Overture Solennelle," by the orchestra under Theodore Stier, introduced the Russian star and some three dozen dancers in "Amarilla," to music of Glazounow and Drigo. "La Peri," a dance-poem by Paul Dukas, was a novelty once played in concert by the Boston Symphony and now for the first time given with action, as originally in Paris in 1912. Finally, among seven lesser divertissements at the close, Pavlowa again gave Saint-Saens's "The Swan," in which she still stands alone, and with several men of the troupe a "Syrian Dance" by the same composer.

"La Peri," unlike some music "appropriated" by Russian interpreters in the past, is by Dukas's own designation "a ballet." It was composed in 1910 for one Mlle. Trouhanowa, who with M. Quinaut, produced it in the French capital in April two years later. The stage of the Châtelet Theatre at the premiere showed gold mountains, crimson valleys and trees bearing silver fruit."

The story tells how a Peri in her jeweled robe was reclining in the hall of Ormuzd, when Iskender went about Iran seeking the flower of immortality. From the Peri the invincible ruler seized a lotus bloom, which blazed as the sun. But as he hesitated between the beauty of the flower and the Peri, she danced a dance of the spirits, always approaching him until her face touched his face, until at the end he gave back the flower without regret.

The music is scored for full modern orchestra by the man whose "Sorcerer's Apprentice" is familiar to local concert audiences, and whose "Ariane et Barbe-Bleue" was performed as opera at the Metropolitan. Mme. Pavlowa was assisted in the only rôle besides the Peri, that of Iskender, by M. Stowitts, new to her company here. He also designed the scene and costumes, while the action was that devised by the Petrograd veteran, Ivan Clustine.

In faunlike tights, turquoise and silver, and in attitudes recalling a Debussyan "Faun," Pavlowa beguiled the Ponce de Leon of Persian legend amid heavenly purple mountains, up which she glided in a shimmer of harmony at last. Perfumed music, poetic symbolism of action, made you forget that dancer is a gymnast. In "Amarilla," too, it could be said that Pavlowa remains the greatest dancing actress in the world. The pace is slower, yet how quickly she brought the sense of drama to the fore, gripping attention wherever she stood among her coryphées! Her famous dash like a retreating arrow across the stage drew instant applause as in the old days.

Julia Arthur, the actress, now Mrs. Chauncey, spoke from the stage in the first intermission on behalf of the Navy Club's work, incidentally telling a story of "Cassidy's Wake" that brought down the house. Mrs. Cheney was a box guest of Mr. and Mrs. Herbert Satterlee, and among officers in the audience were Mr. and Mrs. William Jay Schieffelin, Mr. and Mrs. A. Barton Hepburn, Mrs. Otto H. Kahn, Mr. and Mrs. Alexander Smith Cochran, Mrs. Daniel Guggenheim, Mrs. John Ross Delafield and Mr. and Mrs. Julen E. Sachs. Of musicians there were Major Ernest Schelling and Dr. and Mrs. Walter Damrosch. Fortune Gallo, who directs the dancer's tour, was able to report that 750 automobiles marked the return of society to the Manhattan.

$2,000,000 in Baldwin Estate.

Set by an appraisal, put on record in the Surrogates' office here yesterday, the value of the estate left by the late Carroll Baldwin of the cotton commission firm of Baldwin & Leslie, cotton commission house in Leonard Street, is $2,052,458 in the gross and $1,808,329 in the net. Among the items are $142,158 in personal holdings; interest in the Leonard Street house, $459,338; stock of the Clinchfield Manufacturing Company, market value, $179,850, but appraised at $441,008; common stock of the Baldwin Cotton Mills, par value, $358,500, but appraised at $697,000 and stock of the Savage Manufacturing Company, par value, $53,750, but appraised at $134,298. The appraisal allots to his sisters, Sarah Rodman Baldwin of 717 Park Avenue, Baltimore, $580,842, and Maria Prentice of Princeton, N. J., life estate in $375,467. Gifts of $10,000 each are made to his brother-in-law, William K. Prentice; his sister-in-law, Katherine W. Baldwin of Garrison, Md., and his friends, Winfred Andrews of 61 Leopard Street, H. Dudley Warner of the Touraine Hotel, Brooklyn, and George V. Ward of Savage, Md.

Civic Training for Women.

The Women's City Club, at 22 Park Avenue, beginning on Nov. 1, will renew its course in civic training, the object of which is to provide a general knowledge of the organization and operation of the city departments. The November schedule covers instruction on the constitution and uses of the Magistrates' and other criminal courts by Chief City Magistrate William McAdoo and Magistrates Ten Eyck, Brough, Norris and Koenig and E. J. Cooley, Chief Probation Officer. Chief Justice Frederic Kernochan will give a talk on the work of special sessions and Judges Voorhees, Freschi, Herbert, Edwards and Murphy will speak on the business of the courts over which they preside. Assistant District Attorney Talley will address members of the club on the "Function of the District Attorney's office." The classes meet every Monday and Thursday mornings, 10 to 12.

Sends First $25 for the Needy.

The first gift for the "Hundred Neediest Cases" of 1920, came two months in advance of the appeal to be made by THE NEW YORK TIMES, in a check for $25 received yesterday from Lillian Townsend, Laurel-in-the-Pines, Lakewood, N. J.

Charles King Morrison.

Charles King Morrison, a lawyer, with offices at 2 Rector Street, died yesterday of angina pectoris at his residence, 789 West End Avenue. He was born in this city fifty-five years ago, a son of the late George Austin Morrison. His family is an old one, as evidenced by his membership in the Society of the Cincinnati, the Sons of the Revolution, the Society of Colonial Wars and the Society of 1812.

William Lestocq Dead in London.

William Lestocq, London representative for Charles Frohman, Inc., died in that city last Saturday. He had been originally an actor, and had been the Frohman representative in England for twenty-seven years. His family name was Wooldridge.

UNTERMYER MAKES PROTEST TO LOCKWOOD

Complains of the Publication of His Letter to Governor Smith.

Samuel Untermyer, associate counsel to the Joint Legislative Housing Committee in its investigation of the alleged trust in building materials and the relation of such a combination to the life insurance companies and savings banks, to be begun at the City Hall here tomorrow, sent the following letter yesterday to Senator Charles C. Lockwood, Chairman of the committee, which had issued to the newspapers Mr. Untermyer's correspondence on the proposed investigation:

New York, Oct. 18, 1920.

Hon. Charles C. Lockwood, Chairman, Joint Legislative Committee on Housing, 511 Fifth Avenue:

My dear Senator—I note with amazement and concern from this morning's Times that without my knowledge or consent, and presumably without that of the Governor, you have given out for publication a letter of Aug. 14, 1920, written by me to Governor Smith on the subject of the housing investigation.

One of the paragraphs of that letter, in compliance with which the Governor withheld the letter from publication and which should have appealed to the most unthinking as preventing its publication, but which has now, thanks to your surprising indiscretion, been published, reads as follows:

It is my opinion, which I believe would be confirmed by the Insurance Superintendent, that if the bonds and stocks now held by the insurance companies were to be valued at their present market prices it would be found that most of the companies and a number of the savings banks are insolvent within the law. The worst part of the story is that, having regard to the interest rates that now prevail and that are bound to continue for years to come, this condition is not likely to materially improve. This is not due (except as to the companies that have persistently held onto their stocks and have been encouraged in so doing by the Legislature) to poor investments, or, except in rare instances, to the fault of the companies, but to the changed financial conditions throughout the world, and of course it would be highly inadvisable and well-nigh criminal to call public attention to the situation.

How you obtained possession of this letter, which was intended only for the Governor, I do not know, nor why in the face of the warning contained in it against its publication you should have given it out is still more inexplicable. I am writing you now very reluctantly in view of our present friendly relations, so that the responsibility for this action may be placed where it belongs.

The release by you for publication of the correspondence between us resulting in my acceptance of the post of counsel for the committee was an entirely different and a very proper matter. That was necessary in order that the public should understand the handicaps and restrictions that have been placed upon the committee by the Legislature, but I did not dream that any one could be so thoughtless as to publish the other in the face of the warning conveyed by its every word.

The paragraph above quoted was written; as you know, in the course of an argument in favor of the greater profit, stability and security of investments by these companies in bond and mortgage on unincumbered improved real property as against railroad and other securities that are shifting in value, but the paragraph in question, torn from its context, creates a misleading and disturbing effect and should be corrected.

Fortunately there is no question of the solvency and soundness of these great institutions based upon the valuation of their securities under the Amortization Act passed by the Legislature in 1909, and by the terms of which they are permitted to make their valuations on the basis of the amortization value regardless of what happens to be the momentary market value.

I am sure that when you gave to the press this letter, which was not addressed by you or to you, it was done by mere inadvertence. I greatly regret that it should have happened, but am sure you will agree with me that it must not be permitted to go uncorrected, as it might cause alarm and distress to the millions of the masses of our people for whom these vast funds are held and who rightly confide in the safety of their savings.

Very truly yours,
SAMUEL UNTERMYER.

Charles Ernest Acker.

Charles Ernest Acker, a noted electrochemist, who was formerly Vice President of the Acker Process Company of Niagara Falls, died yesterday at his home in Ossining at the age of 52. He held forty-five American and foreign patents for his inventions, among them that for the electrolytic process of making caustic soda, a discovery that won the Elliott Cresson gold medal of the Franklin Institute.

Mme. Selma Kronold, Singer.

Mme. Selma Kronold, dramatic soprano, who sang at the Metropolitan Opera House under the régimes of Conried and of Grau, died Oct. 9 at St. Francis's Hospital, after having apparently recovered from an attack of pneumonia. She was born in Cracow, Poland, in 1866. She made her home at 1,117 Madison Avenue. She created in this country the parts of Santuzza in "Cavalleria Rusticana" and Nedda in "Pagliacci."

Obituary Notes.

THEODORUS McLEOD, who retired from his position in the Custom House ten years ago after thirty-five years' service, died yesterday at the residence of his nephew, Sinclair Adam, in Clifton, N. J. He was born here seventy-seven years ago, served through the civil war as a Captain in the Sixth New York Volunteers, was graduated from Union College, and practiced law here for several years.

Mrs. MARGARET NIMMO PHILLIPS, widow of Robert James Phillips and a former resident of Brooklyn, died on Sunday at her home in Richmond Hill, L. I., aged 77 years.

JOSEPH BOERUM, a produce commission merchant of Wallabout Market and a member of the family after which Boerum Street was named, died at his home, 99 Floyd Street, Brooklyn, on Saturday. He was 90 years old.

JOHN HUTTY, 66 years old, an engineer in the employ of the Long Island Railroad, died from heart disease on Saturday at his home, 83 Maujer Street, Brooklyn.

FRANCIS SEELEY FOOTE, a retired flour merchant of this city, formerly associated with his father under the firm name of Warren Foote & Sons, died of pneumonia on Sunday at his home, 631 Eastern Parkway, Brooklyn, in his 73d year. Mr. Foote came of Revolutionary ancestry and was long a Sunday school teacher of the Strong Place Baptist Church.

RICHARD LAMB, formerly chief engineer of the Wilmington, Newbern & Norfolk Railroad, died yesterday in Brooklyn aged 61.

WILLIAM R. FAILES, a prominent Freemason of Brooklyn and for many years in the employ of the Finance Department, died at his home, 1,105 Fulton Street, Brooklyn, on Friday. Mr. Failes was the last charter member of Golden Rule Lodge, No. 770, F. and A. M., and the oldest Past Master of that lodge. He fought in the civil war with the Twelfth Regiment, New York Volunteers.

Mrs. CLAIRE NEWLAND HILTON, one of the best-known club women and church workers in Flatbush and wife of J. Arthur Hilton, an attorney, died in the Prok Memorial Hospital on Saturday of heart disease. The funeral services will be held at her late residence, 64 Rugby Road, Flatbush, this afternoon. Mrs. Hilton was a member of the Board of Trustees of the Brooklyn Baptist Orphanage. She was in her forty-fourth year.

THOMAS H. BROWN, a civil war veteran and member of Winchester Post, No. 197, G. A. R. and of Long Island Lodge, No. 382, F. and A. M., died at his home, 268 Crown Street, Brooklyn, on Sunday. He was 78 years old.

CHARLES STERN, a retired member of the firm of C. Stern & Mayer, died Sunday, aged 83. His home was at 230 East Sixty-ninth Street.

JOHN EDMUND SHEA, for twelve years in the construction department of the Long Island Railroad, died Sunday at his home in Whitestone, L. I., aged 51.

EDWARD CAHILL of 633 Fifty-ninth Street, Brooklyn, who died Friday of illness contracted during the war, was a Sergeant in the 311th Aero Squadron.

TIMOTHY DALY, a lawyer formerly associated with the firm of Crocker & Wickes, died Sunday night at the age of 83. He lived at 216 East Forty-eighth Street.

JOHN REED DIES IN RUSSIA.

American Writer and Political Agitator a Victim of Typhus.

PORTLAND, Ore., Oct. 18.—John Reed, magazine writer, died yesterday in Moscow, Russia, of typhus, according to a telegram received here by Henry G. Reed, a brother, from Louise Bryant, Reed's widow.

John Reed was only 33 years old, yet he managed to crowd into the ten years following his graduation from Harvard in 1910 enough activity and excitement to satisfy any soul less adventurous than his own. In his quieter moods he was a virile writer in many forms; plays, short stories, poems, articles came easily from his pen. "Moongiow" was one of the effective productions of the Washington Square Players; his book "Insurgent Mexico" followed his life with Villa.

But it was as a political agitator, constantly growing more and more radical, that Reed became best know to the public and also to Governments and the police. With the overthrow of the Czar he cast his lot with the Russian revolutionists and set out for Petrograd with his wife, Trotsky and Lenin received him like a brother and for a time he held the rather mythical post of "Bolshevist Consul General in New York," an office to which Washington remained blind.

Indictments have more than once been found against him here for various forms of seditious utterances, and he was arrested on several occasions. Now and then he has been reported arrested or killed or captured in different European cities—once turning up in a ship's coal bunker at a Finnish port. His home in this city was 43 Washington Square.

Born.

ANDON—Mr. and Mrs. A. E. Andon announce the birth of a daughter Oct. 16, at their residence, 62 Clifford Av., Pelham.

MAY—Mr. and Mrs. Charles E. May of 1,000 Faile St., Bronx, a son at Lloyd's Sanitarium, Oct. 18.

Engaged.

BORUS—SCHRIER—Mr. and Mrs. Joseph Schrier of 1,447 President St., Brooklyn, announce the engagement of their daughter, Celia, to Abraham Borus of New York City, Oct. 17.

Married.

ALDEN—CONNOR—Mrs. Joseph Tukerman Smith at Durnford House, St. George's, Bermuda, announces the marriage on Oct. 5 of her daughter, Mabel, widow of the late Major T. Joscelyn Connor, Royal Engineers, to Lieut. Commander Charles Snow Alden, U. S. Navy, youngest son of the late Charles L. Alden of Troy, N. Y. London papers please copy.

ANNIN—HUNTINGTON—In Princeton, N. J., on Friday, Oct. 15, 1920, at the residence of the bride's parents, Mr. and Mrs. Chester Huntington, by the Rev. Sylvester W. Beach, D. D., Katharine Gray, daughter of Mr. and Mrs. R. E. Annin of New York, to Mr. and Mrs. R. E. Annin, of New York.

CARREAU—SINCLAIR—On Saturday, Oct. 16, 1920, by the Rev. A. Edwin Kelgwin, at the home of her parents in Pelham Manor, Westchester County, N. Y., Alys, daughter of Mr. and Mrs. Edmund E. Sinclair, to Joseph S. Carreau, son of the late Mr. and Mrs. Cyrille Carreau, of New York.

COHEN—BLOCK—Mr. and Mrs. Jacob Block of 205 West 120th St., announce the marriage of their daughter, Sylvia, on Oct. 12, 1920, at the Savoy, to Harry Cohen, son of Mr. and Mrs. Max Cohen of 700 Riverside Drive.

KEAN—HOWARD—On Monday, Oct. 18, 1920, at St. Mark's-in-the-Bouwerie, by the Rev. William Greenough Thayer, D. D., assisted by the Rev. William Norman Guthrie, Elisabeth Stuyvesant, daughter of the late Thomas Howard Howard, to Robert Winthrop Kean.

LAWRENCE—WOOD—On Saturday, Oct. 16, by the Rev. John Champlan at White Plains, N. Y., Eva Wood to Dr. W. A. Lawrence.

ROSE—GROSS — In Chicago, on Oct. 17, Charlotte, youngest daughter of Mrs. R. Gross of New York City, to Percy M. Rose of New York City.

Died.

ACKER—At Ossining, N. Y., Oct. 18, 1920, Charles Ernest Acker. Notice of funeral hereafter.

BACKUS—At Pasadena, California, Oct. 18th, Janet Shepard, wife of George A. Backus.

BENHAM—James Tyler Benham, Sr., on Monday, Oct. 18. Services at his residence, Cedarhurst, L. I., on Wednesday, Oct. 20, 3 P. M.

BENZE—On Sunday, Oct. 17, 1920, Carrie M. Erickson, beloved wife of Frederick W. Benze, aged 32. Services at the residence of her parents, Mr. and Mrs. Edwin C. B. Erickson, 4,009 6th Av., Brooklyn, Wednesday, Oct. 20, at 8 P. M. Interment private. Boston and Malden (Mass.) papers please copy.

BERGER—At College Point, N. Y., Saturday, Oct. 16, 1920, George A., beloved husband of Henrietta Berger, in his 63d year. Funeral from his late residence, 412 26th St., College Point, N. Y., on Tuesday, Oct. 19, at 15:30 P. M. Service at 16 o'clock. German Union Lodge, No. 54, F. and A. M., at the Masonic Temple, 220 East 15th St., New York, at 2 P. M. Cremation at Fresh Pond.

BERNHEIMER—On Oct. 17, Gertrude, widow of Jerome Bernheimer. Funeral services will be held at Temple Emanu-El, 5th Av. and 43d St., on Thursday morning, Oct. 21, at 10 o'clock. Paris papers please copy.

BLAIR—John W., suddenly, Oct. 17, beloved husband of Georgianna Blair, in his 64th year. Funeral from his late residence, 25 3d Av., Long Island City, on Thursday, Oct. 21, at 10 A. M. Services at residence on Wednesday evening, Oct. 20, at 8 o'clock. Interment at Flushing Cemetery.

BROWN—At Ridgewood, N. J., Oct. 16, 1920, Isaac Brown, beloved husband of Sarah Robinson, aged 77 years. Funeral Wednesday, from his late residence, 30 Liberty St., at 2 P. M. English papers please copy.

CARLIN—Susan (nee McGlinney), wife of Bernard Carlin of 46 West 82d St., died Oct. 14, was buried from the late residence yesterday with a solemn requiem mass at St. Gregory's Catholic Church, at 10 A. M. Mass was celebrated by her three cousins, The Rev. Monsignor Joseph Corrigan (celebrant), the Rev. P. J. Rodgers (deacon) and the Rev. Joseph Corrigan (subdeacon). Present in the sanctuary were the Rev. Fr. O'Mara, Joseph Leo Mostello, James J. McConnell, John Finn and Thomas Walsh. There was also present the Sisters of Bon Secours, the Sisters of Divine Compassion, the Nursing Sisters of Sick Poor, the Sisters of Charity. The church was filled with relatives and friends. Mrs. Carlin is survived by her husband, two sons and three daughters. Interment Calvary Cemetery.

CARROLL—Marie. On Sunday, Oct. 17, 1920, in her 54th year, dearly beloved wife of James W. Carroll, mother of Leon L. and Melvin C. Carroll, sister of Mrs. Anna Haller, Mrs. Lillian Brooks, Mrs. Rose Pressman, Mrs. Minna Brian, Mr. Samuel J. Schloss, Murry J. Schloss and Nathan J. Schloss. Funeral from her late residence, 25 Fort Washington Av., on Tuesday, Oct. 19, at 10 A. M.

CONTIN—Oct. 15, Rafael, aged 27 years. Chapel Stephen Merritt Burial and Cremation Company, 161 8th Av., corner 18th St.

COOMBE.—On Oct. 17, 1920, Elizabeth A., daughter of the late Thomas and Elizabeth L. Coombe. Funeral private.

DAIBLEY—Alice Walford, widow of Frank E. Daibley, and daughter of the late Robert Walford, at the M. E. Hospital, Brooklyn, Oct. 17. Services Tuesday evening, 8:30, at 1,617 Beverley Road, Flatbush. Interment private.

DALY—Oct. 17, Timothy, at the home of his brother, William H., at Bedford Park, New York City, aged 59 years. Funeral from the residence of his sister, Annie Daly, 243 Averhill St., Lawrence, Mass., to St. Mary's Church in that city, Wednesday morning, Oct. 20.

ERICKSEN—Suddenly, on Oct. 17, 1920, Eric Erickson of City Island, N. Y., aged 39 years. Funeral services at the Methodist Church, City Island, Wednesday at 2 P. M.

FLINT—Flint, T. W., at his residence, 808 Mt. Prospect Av., Newark, N. J. Funeral at 11 A. M. Wednesday, October 21st.

FOOTE—On Sunday, Oct. 17, 1920, Francis Seeley Foote, son of the late Warren and Rhoda Foote, in the seventy-third year of his age. Funeral services at his late residence, 631 Eastern Parkway, Brooklyn, on Tuesday, Oct. 19, at 8 P. M.

FRANK—Gertrude, beloved wife of Myer Frank, after a lingering illness, at her residence, 215 West 88th St. Interment Richmond, Va., Baltimore, Richmond and Atlanta papers please copy.

GERNANT—At Mount Vernon, N. Y., on Oct. 17, Florence Bartram, beloved wife of Edwin S. Gernant, in her 32d year. Services at the home of her mother, Mrs. William E. Clark, 454 South 3d Av., Tuesday, the 19th, at 8 P. M. Interment at convenience of family.

GIWOWSKY—Solomon, in the 72d year of his age, beloved husband of Frieda and devoted father of John, Anna Schonwald, Ida Ochlag, Jennie Rossler and Millie Zimmet. Funeral Tuesday, at 2 P. M., from late residence, 131 East 92th St. Kindly omit flowers. Wichita (Kan.) papers please copy.

HOWARD—Clarence C., at Barnstable, Mass., Oct. 17. Funeral at Barnstable, Tuesday, Oct. 19, at 1 o'clock.

JENKINS—At Plainfield, N. J., on Monday, Oct. 18, 1920, Mary H., daughter of the late John R. and Emily A. Lorejoy Jenkins. Private services will be held at the home of her niece, Mrs. Joseph W. Gavett, Valley Road, Plainfield, on Wednesday, Oct. 20. Interment Greenwood Cemetery.

JULIEN—John, Campbell Funeral Church, Wednesday, 2 P. M.

JUSTIN—Myron Lord, aged 79, beloved husband of Mary E. Justin (nee Van Horne). Funeral services at Charles Stumpf's Funeral Parlors, 600 Westchester Av., corner Eagle Av., Tuesday, at 1 P. M. Funeral private.

KOPT—Oct. 17, Karl, aged 54 years. Funeral chapel Stephen Merritt Burial and Cremation Company, 161 6th Av., corner 18th St., Tuesday, 11 A. M.

KREISER—Rose, on Oct. 17, after lingering illness, beloved sister of Bernard and Samuel Kreiser. Services The Funeral Church, Broadway, at 86th St., Tuesday, Oct. 19, at 10:30 A. M. Interment Cypress Hills.

LAMB—Richard, dearly beloved husband of Sarah E. Lamb, entered into eternal rest Oct. 18, 1920, after a brief illness. Funeral services will be held at the Lefferts Place Chapel, 86 Lefferts Place, near Grand Av., Brooklyn, on Wednesday, Oct. 20, at 8:30 P. M.

LASDUN—Nachan Norman, husband of Julia Lasdun, Oct. 17, after a short illness. Funeral at convenience of family. London and Australian papers please copy.

McLEOD—On Monday, Oct. 18, 1920, at the residence of his nephew, Sinclair Adam, 111 Union Av., Clifton, N. J., Theodorus McLeod, in his 77th year, youngest son and last surviving child of the late Rev. Dr. John Nei McLeod, D. D., of New York City. Funeral services Wednesday evening at 8:30. Interment Thursday at Greenwood Cemetery, Brooklyn, N. Y.

MAHIE—At Paterson, N. J., Oct. 18, 1920, Annie E. Mahie. Funeral services will be held at the Reformed Church, Ridgefield, N. J., Wednesday, Oct. 20, 1920, at 2:15 P. M.

MARKUSKE—On Oct. 17, Augusta, aged 70, widow of Augustus Markuske. Funeral services at her late residence, 871 East 134th St., Tuesday evening, Oct. 19, 8 P. M. Interment Woodlawn.

MINTZ—Suddenly, on Monday, Oct. 18, Solomon, dearly beloved husband of Lena and beloved father of Mrs. Bessie Lederberg, Mrs. Samuel Korn

THE PLAY

By Alexander Woollcott

The Sub-Deb Goes on the Stage.

BAB, comedy in four acts by Edward Childs Carpenter, based upon stories by Mary Roberts Rinehart. At the Park Theatre.

Carter Ryopits.....Tom Powers
Bab.....Helen Hayes
James Archibald.....Sam Edwards
Jane Raleigh.....Lillian Rear
Clinton Beresford.....Archer Eldred
Eddie Perkins.....Stephen Davis
Guy Grosvenor.....Robert Hudson
Lelia Archibald.....Edith King
Hannah.....Helen Carnes
Mrs. Archibald.....Percy Haswell
William.....James Kearney

That engaging young person, the sub-deb, who was a little cousin to Willie Baxter in a bygone serial by Mary Roberts Rinehart, has come to town in a play called "Bab," an agreeable and amusing comedy which Edward Childs Carpenter has contrived from the stories without spilling much of the original Rinehart humor. It arrived last evening at the Park Theatre, greatly enriched by (indeed, almost dependent upon) the presence of Helen Hayes in the cast. It is an enchanting and uncannily expert performance this young actress gives as the sub-deb, the irrepressible Bab whose family is in feeble league to keep her under cover until her sister should be safely married off.

The sister is in the blissful state of being out and has all the clothes and beaux, while poor Bab has only her allowance of $1,000 a year and her complexion. How, bereft of the privilege of having a lover, she invents an elegant one to impress her elders, and how, in the excitement, she gets a real lover and the measles and the thrill of being slightly compromised—that is the stuff of "Bab."

Of course Helen Hayes is Bab. After her appearance as the loveiorn and similarly frustrated Cora in "Clarence," the summoning of her into the cast of the Rinehart comedy followed as the night the day. After Cora, no one else was even thinkable for the part. Her equipment as a comedienne is extraordinary and the sight of her easily and instinctively doing the things it takes most players years and years to learn must give the older folk of the theatre a little pang of envy and wonderment. At nineteen, she has the kind of flawless precision of playing which usually makes amends for crow's feet around the eyes and a persistent matronly aspect.

Her attack and her stroke in comedy are so like that of the incomparable Marie Tempest that allusions to that older actress are inevitable in the periods embarrassing following a Helen Hayes performance in our town. Probably we will all go on comparing her to Marie Tempest until the day comes when suddenly we find ourselves speaking of some newcomer as a young Helen Hayes. But that day is far distant.

It would be easy to find fault with some of the things she does in "Bab," indeed, it would be impossible to see it without wondering if she were not working too hard, without feeling the slight fatigue that is begotten in spectators when any player strives too ardently to please them. The tendency to overstress was reported in her work as the long run of "Clarence" settled into its stride at the Hudson last Winter. It is marked in "Bab." Perhaps the sight of her name in giant lights outside the theatre bore in upon her the notion that she ought to do a little bit more. Some day it will dawn on her that she ought to do a little bit less. Then she may be starred.

Perhaps the play is partly responsible. It goaded her to it. It is the kind of play which rests heavily on a single character, the old-fashioned kind in which all the characters stand around and break out from time to time in little gusts of delight and surprise at the heroine. "Ah, Bab, what an extraordinary girl you are!" they say. Or "Bab, Bab, what a little imp you are." Whereat there is really nothing for the little imp to do but simper and gush and bury her head roguishly in the nearest bosom, secretly wishing the while, no doubt, that she had thought to slay the author during rehearsals. You find yourself longing for some Tarkingtonesque elders to look on Bab as a good deal of a fool.

Of course the comparison with the Tarkington plays is inevitable, though unflattering. The play falls short of the "Clarence" and "Seventeen" comedies just about as far as Mrs. Rinehart's stories fell short of the Tarkington adventures in a similar vein. Which is quite a serious fall.

The company surrounding Miss Hayes is so uniformly good, from the genial old father, played by Sam Edwards, to the boy Bab left behind her, played by Stephen Davis, that it is a pity to name names. But there must be honorable mention for Tom Powers, who gives a capital performance of a part most young actors would say had nothing in it, and does it so quietly that Miss Hayes, in the present superabundance of her energy, might keep an eye on him with profit to herself and to all of us, who are quite likely to be repeaters at "Bab."

"MARY IS A WHIRLWIND."

Hummable Melodies by Louis Hirsch in Dashing Musical Comedy.

In "Mary," which came to the Knickerbocker Theatre last night after vastly delighting the residents of Boston and Philadelphia for a number of months, the many-sided Mr. Cohan has taken an unusually tuneful, general pleasing and thoroughly conventional musical comedy and made it into an entertainment somewhat above its grade by staging it in the Cohan whirlwind order. There are no pauses for breath in "Mary." When the story wears thin, which is frequently, half a dozen or more dancers pour upon the stage in successive pairs, and the situation is not only saved but emerges triumphant.

"Mary" is the work of Otto Harbach and Frank Mandel as to book and lyrics and Louis Hirsch as to score, and since these gentlemen are all veterans of the theatre and have done any amount of this sort of thing before, it is to be supposed that Mr. Cohan had less to do with the actual writing of the new piece than is generally the case in a Cohan-sponsored play. His part of the proceedings has been to add speed, dash, pep, momentum, zip and all the other synonyms for movement, and in this he has more than succeeded. One mourns just a bit the absence of any attempt at novelty, but there is no denying the fact that "Mary" is the fastest musical comedy in town.

Of the three collaborators, it is the composer who has done the most for the piece. Mr. Hirsch has written a consistently tuneful score, which, in "The Love Nest," achieves one of those instantaneous hits which happen about two or three times a season. It is a simple and melodious number which proved so catchy that it preceded the show to town by several months, and which accordingly, did not take last night's audience entirely unawares. It is a number which promises to be just as popular—and therefore just as unpopular — as the same composer's "Tickle Toe" in "Going Up," and, therefore, all honor to Mr. Hirsch. Nor is "The Love Nest" alone; the score is studded with humorable melodies.

As for the rest, Mr. Harbach has seemed to take hold of a novelty in the shape of a portable house, the invention of the hero, but it is novelty which is not permitted to go very far. The subsequent events are thoroughly consistent with musical comedy, and, truth to tell, not quite as humorous as they might be, for all that the organization is called "George M. Cohan's Comedians." But dash, dancing and melody there is, and in musical comedy one cannot have everything.

A generally well-chosen company does a good deal for the piece. Janet Velie is the Mary—there is a reprise of Mr. Cohan's song of the name from "Forty-five Minutes from Broadway"—and Jack McGowan is the youth of the portable house. He it is who goes to Kansas to make his fortune and strikes oil in time to keep the several young women of the company from marrying the wrong men—pours oil on troubled daughters, as it were. Charles Judels achieves most of the comedy of the piece as a tongue-twisting Frenchman; the veteran Georgia Caine is present; Florrie Millership from vaudeville is there; James C. Marlowe is his always amusing self—and there are the dancers. Long live the dancers.

MUSIC

By Richard Aldrich

Miss Ottilie Schillig's Song Recital.

Miss Ottilie Schillig, who made an extremely favorable impression at her song recital a year ago in Aeolian Hall, confirmed and deepened that impression by her appearance there yesterday afternoon. She is an American singer, who has received her training in this city. She showed, as she did at her previous recital, a soprano voice of peculiarly sympathetic timbre, of remarkable power and a wide range of expression and emotional accent. It is less developed in the lower portion; but the middle and upper ranges have a power and fullness, a vibrancy and searching quality that are put at the service of a really musical intelligence.

Miss Schillig disclosed yesterday an advance in most of these things, and showed that the promise of last year is on the way to fulfillment. In one respect she gave her admirers cause for some uneasiness; and that was her evident predilection for a prodigal use of the power and sonority with which her voice is gifted; a prodigality that sometimes verged upon undue forcing; sometimes, but not often.

Her singing of three arias by Gluck showed an intelligent appreciation of their style, a feeling for the broad melodic curve, for repose and legato, and in "Divinités du Styx," from "Alceste," she made a real approximation to the grand manner in which this music should be sung, and which is not a common possession of singers of the present day.

There was the same largeness of style in her performance of the aria of the archangel from Cesar Franck's "Redemption," not one of his most interesting achievements, and an abundance of characteristic spirit and expression in French songs by Rhéné, Baton, Laparra, Saint-Saëns and Fourdrain. It cannot be said that Bertha W. Koopman's settings of three love songs by Rabindranath Tagore are in themselves of profound musical interest, but Miss Schillig sang them with a warmth and conviction that seemed to give them an enhanced value. She did nothing finer than Brahms's song, "Eternal Love," a song that made the other modern lyrics on the program seem to shrink and shrivel to minor proportions. She put into it a superb eloquence, a fine feeling for its proportions and contrasts, a poignant climax.

Mr. Bos played her accompaniments with great finish and musical beauty, yet a somewhat broader style would have suited the singer better in some numbers, as in the "Eternal Love."

Mr. Nyreddhazi's Recital.

A young Hungarian pianist, Ervin Nyredghazi, who comes with "much more than the customary heralding," as his manager announces, made his first American appearance last evening in Carnegie Hall. His career and his quite amazing intellect" have been "matters of psycho-analytical study" by a Hungarian professor, we are told, who has written a book on the complex but absorbing subject of his talents.

So far as his performance went last evening Mr. Nyreddhazi's talents seem hardly to require such elaborate contemplation. He has a brilliant technical equipment, great strength of arm and fingers, remarkable dexterity, a fine feeling for piano tone, and in these matters he is not unique among pianists. His conception of some of the most familiar compositions for the piano is often erratic and misleading. Thus in his performance of Busoni's transcription of Bach's organ toccata in D minor there were strange dislocations of rhythm, a rubato and a dizzying pace unsuited to Bach's ideas. He played Liszt's retouching of Schubert's "Wanderer" fantasy with a brilliance and élan that were frequently dazzling, but with a touch that was now and again crisp to the point of bitterness, with a hankering for sentiment that too often dragged the themes into sentimentality. His treatment of Chopin's "Barcarolle," notwithstanding all the digital dexterity expended upon it, was neither brilliant nor poetic but dangerously near to dullness.

Mr. Nyreddhazi played two compositions of Scriabine that are not well known here; a "sonata," so called, in F sharp, that is so far from the connotations of that word that it had better be called something else, and the "Poème Satanique." The sonata presents some interesting harmonic problems of a sort not at all extreme nowadays, though the musical substance made itself felt as tenuous; and the "Poème Satanique," a brilliant piece of bravura, seems of a modified devilry. Mr. Nyreddhazi played a nocturne by Grieg with exquisite sensibility, creating and sustaining the languorous mood. He presented Leschetitzky's "Etude Héroique" with dash; and closed with Liszt's interpretation of Petrarch's 104th Sonnet and "Mephisto Waltz."

SYNAGOGUE CONVENTION.

Next One to be Held Here Jan. 16, Council Decides.

At a special meeting of the Executive Council of the United Synagogue of America last evening at the Jewish Theological Seminary, 531 West 123d Street, it was decided to hold the next convention in this city, beginning Jan. 16 next.

It was decided to arrange for district preachers throughout the United States where they were needed, especially in smaller places. A committee was appointed to work out a program for the 20,000 young people connected with the organization.

Among those present last evening were Dr. Cyrus Adler, Dr. A. A. Neumann and Rabbi Max Klein of Philadelphia, Professor Alex Mark and Harry Krulewick. Rabbi Elias L. Solomon presided and Rabbi Samuel Kohn, Executive Director, acted as secretary.

THEATRICAL NOTES.

"The Half-Moon," a musical comedy by William J. Baron and Victor Jacobi, will succeed "The Night Boat" at the Liberty on Monday night, Nov. 1. Joseph Cawthorn will be starred in the new piece, and the cast will also include Joseph Santley, Oscar Shaw, Ivy Sawyer, Maude Eburne, May Thompson, William Ingersoll and others.

Marilynn Miller and Leon Errol will be jointly starred in a musical piece entitled "Sally in Our Alley," to be placed in rehearsal next week by Mr. Ziegfeld. Guy Bolton has written the book, Jerome Kern the score, and Clifford Gray the lyrics. Walter Catlett will return from London to appear in the new piece.

Adolph Link will appear with the Greenwich Village Players in their repertoire this season.

"Hitchy-Koo, 1920" will open at the New Amsterdam Theatre tonight.

Ian Hay, author of "Happy-Go-Lucky," has returned to England, but will be back in this country in January.

"Three Live Ghosts" moved from the Greenwich Village Theatre to the Nora Bayes last night.

Edna Goodrich, now touring in "Sleeping Partners," will be seen later in the season in a new comedy by Octavus Roy Cohen.

Thomas C. Dagnall has arranged to bring his production of the farce "Lord Richard in the Pantry," which has now passed its three hundred and fiftieth performance at the Criterion Theatre, London, with Cyril Maude and Miss Connie Ediss, to the United States.

AMERICA'S FOREMOST THEATRES AND HITS. DIRECTION OF LEE & J. J. SHUBERT.

CENTURY THEATRE, 62d St. & Cent. Park West. Evs. at 8 Sharp. Mats. Wed. & Sat. at 2.
MAT. TOM'W at 2—50c to $2
F. Ray Comstock and Morris Gest Present
MOST SENSATIONAL SUCCESS EVER KNOWN IN THE WORLD
MECCA
Musical Extravaganza of the Orient.
COMPANY OF 400. 11 SCENES.
Extra Mat. Election Day, Nov. 3—Seats Now.

CENTURY PROMENADE above 62nd St. & Central Park West. Century Theatre Roof. Cont. P. W.
2 Different Musical Productions Nightly.
CENTURY REVUE AT 8:30 | MIDNIGHT ROUNDERS AT 11:30
Prices $1, $2, $3. Prices $1, $2, $3, $5.
Dining and Dancing 6 P. M. to 3 A. M.

WINTER GARDEN 50th & B'y. Evs. 8:30. Mat. Today.
George LeMaire's Brevities 1920
BROADWAY
Eddie Cantor AND Bert Williams

LYRIC THEATRE, 42d St., W. of B'way. Evs. 8:15. Mats. Tom'w & Sat., 2:15
NO SLUMP HERE!
Audiences Delighted with This Season's Latest Musical Comedy Sensation!
EDWARD ROYCE'S PRODUCTION
KISSING TIME
WITH
WILLIAM NORRIS AND EDITH YALIAFERRO
"Abounds with pretty songs—in fact, 'Kissing Time' has everything."—Alan Dale.

FRAZEE West 42d St. Evs. at 8:30. Mats. Wed. & Sat., 2:15. Phone 51 Bryant
MARGARET ANGLIN
in "THE WOMAN OF BRONZE"

ASTOR B'way at 45th St. Evs. 8:30. Mats. Wed. (Pop.) & Sat., 2:30.
LOUIS MANN
"The Unwritten Chapter"

BOOTH Theatre, West 45th St. Evs. 8:30. Mats. Wed. (Pop.) & Sat., 2:30
HAPPY-GO-LUCKY
PLAYED ONE YEAR IN LONDON AS "TILLY OF BLOOMSBURY."

ELTINGE THEATRE, W. 42d St. Evs. 8:45. Mats. Wed. (Pop.) & Sat., 2:30
"LADIES' NIGHT"

REPUBLIC Thea., W. 42d St. Evs. 8:30. Mats. Wed. (Pop.) & Sat., 2:30
THE LADY OF THE LAMP

Maxine Elliott's Thea., 39th St., nr. B'way. Evenings, 8:30.
MATINEES WED. & SAT. AT 2:30.
"HELD AUDIENCE BREATHLESS."—Eve. Sun.
'SPANISH LOVE'
"NOBODY CAN AFFORD TO MISS IT."—Alan Dale, American.

MOROSCO West 45th St. Evs. at 8:30. Mats. Wed. & Sat. at 2:30.
THE BAT
"KEEPS ONE'S HANDS ON TIPS OF THEIR TOES."—World.

SHUBERT-RIVIERA. Evs. 8:15. Mts. Thrs. & Sat. 2:15
GRACE GEORGE in "THE RUINED LADY"

BIJOU Theatre, W. 45th St. Evs. 8:30. FIRST MATINEE SATURDAY.
Begin TOMORROW EVE. SEATS NOW
ing
WILLIAM A. BRADY
(In association with Readman, London)
Presents
THE SKIN GAME
By
JOHN GALSWORTHY
Produced by BASIL DEAN

PLAYHOUSE 48th St., E. of B'y. Evs. 8:30. Mats. Tom'w & Sat., 2:30.
ALICE BRADY
(Personally) in Anna Ascends
48TH ST. Thea., 2nd E. of B'y. Evs. 8:30. Mats. Thurs. & Sat., 2:30.
OPPORTUNITY

VANDERBILT THEATRE, W. 48TH ST. Evs. 8:30. Mat. Tom'w.
THE MUSICAL COMEDY HIT
IRENE
Seats 6 Weeks in Advance. Mats. Tom'w & Sat.

LONGACRE W. 48th St. Evs. 8:30. Mats. TOM'W & Sat., 2:30.
The Reigning Musical Comedy Success.
PITTER PATTER

PRINCESS 39th, nr. B'way. Evs. 8:30. Mats. Tom'w & Sat., 2:30.
ERNEST TRUEX in BLUE BONNET

"Most ingenious and amusing comedy of the season."—Sun.
MAX MARCIN presents
Three Live Ghosts
"THOROUGHLY AMUSING."—Darnton, Eve. World
NOW AT NORA BAYES THEATRE, 44th St., W. of B'way. Evenings 8:30. Matinees Tomorrow & Saturday, 2:30.
Greenwich Village Theatre tickets for this attraction good at the Nora Bayes.

All We Needed Was More Room.

WILLIAM HODGE
"HOLDS HIS AUDIENCE IN THE HOLLOW OF HIS HAND"
Laurence Reamer, Sun-Herald.
in "THE GUEST OF HONOR" AT THE BROADHURST Thea., 44th, W. of B'y. Evs. 8:30. Mts. Thrs. & Sat. 2:30.

"A play more agreeable and more entertaining than any of those produced in New York this season."—Alexander Woollcott in The Times.
LITTLE OLD NEW YORK
PLYMOUTH—MATS. THURS and SAT.

GARRICK 65 W. 35th St. Phone 1522. Evs. 8:30. Mts. Thrs. & Sat. 2:30.
The Theatre Guild presents Pinski's comedy.
"THE TREASURE"

COMEDY Theatre, W. 41st. Evs. 8:30. Mats. Thurs. & Sat., 2:30.
HOLBROOK BLINN
As a lovable, laughable bandit—
THE BAD MAN

BELMONT W. 48th St. Evs. 8:30. Mats. Thurs. & Sat., 2:30. Phone Bryant 46.
LITTLE MISS CHARITY
BEST MUSICAL SHOW IN TOWN.

CASINO 39th and B'way. Evenings at 8:30. POPULAR MAT. TOMORROW.
ZIMBALIST'S PLAY WITH MUSIC.
HONEYDEW

SHUBERT Thea., 44th St., W. of B'way. Mts. Tom'w & Sat. 2:30. Evs. 8:30
THE BOHEMIANS, INC., ANNOUNCE
THE GREENWICH VILLAGE FOLLIES OF 1920

My Dear Miss Young:
Let me congratulate you upon one of the greatest and most vividly beautiful performances I have ever seen. All success to you.
(Signed) RACHEL CROTHERS.
THE OUTRAGEOUS MRS. PALMER GREAT PLAY! GREAT ACTING! AND A
with MARY YOUNG WONDERFUL CAST

39TH ST. Theatre, near B'way. Evs. 8:20. MATS. TOM'W & SAT., 2:30.
LITTLE THEATRE To-morrow Eve.
W. 44 St.
JOHN GOLDEN Presents. WINCHELL SMITH Directs. FRANK CRAVEN Writes and Plays in
The 1st Year
A COMIC TRAGEDY OF MARRIED LIFE

TIMES SQUARE THEATRE
WEST 42nd ST. Phone Bryant 81. Evs. 8:30.
POPULAR MAT. THURSDAY
REGULAR MATINEE SATURDAY.
FLORENCE REED
in "THE MIRAGE"

SELWYN W. 42d St. Evs. at 8:40. Mats. Tom'w & Sat., 2:20.
FRANK A Musical Comedy
TINNEY'S TICKLE ME

BROCK PEMBERTON presents
GILDA VARESI
"ENTER MADAME"
NORMAN TREVOR
FULTON THEATRE, WEST 46TH ST. Evs. 8:30. Mats. TOM'W & Sat.

TICKETS ON SALE FOR ALL THEATRES 50c Advance TYSON & BRO.—UNITED, 1465 BROADWAY OPEN SUNDAYS. TELEPHONE BRYANT 6800-7600.

YVETTE GUILBERT
SCHOOL OF THE THEATRE
SECOND YEAR
OCTOBER, 1920, to APRIL, 1921.
Apply for prospectus to Secretary of School, Miss Follion, Hotel Majestic, New York.
Knabe Piano.

COLUMBIA, B'y & 47 St. Twice daily, 2:15 & 8:15. Pop. Prices. JINGLE JINGLE.

Sight Seeing Royal Blue Line
Seeing New York, up town, down town, over the great bridges to Brooklyn, 10 A. M., 2 P. M. Chinatown, New York After Dark, 8 P. M. Luxurious Automobiles. Distinctive Service. Ask at hotels for our free map and guide.
ROYAL BLUE LINE CO. OF N. Y.
Office Starting Point, Hotel McAlpin.

OPERA TICKETS Phone Bryant 7878
Seats for Pavlowa. Subscriptions bought, sold, exchanged for the Opera, season or alternate performances. Seats for Twentieth Concerts at Metropolitan, all parts of the house. Central, 1,432 B'way (40th-41st Sts.).

HOTELS AND RESTAURANTS

There Is a Pleasure
to be had from the delicious menu and life-and-laughter diversion of the Shanley supper and entertainment that recompenses for any dulness there may have been in the earlier hours of the evening.
Vaudeville de Luxe until 1 A. M.
TODAY'S TABLE D'HOTE LUNCHEON
12 to 2:30—Music—$1.00
Blue Point Oysters
Celery Olives
Cream of Lettuce or Consommé Printanière
Supreme of Halibut a l'Orly
Roast Sugar-Cured Ham with Spinach
Veal Cutlet, Napolitaine
Lamb Stew, Dublin Style
Liberty Sausage with Liberty Cabbage
Broiled Canada Mutton Chop
Boiled Potatoes Persillade
Hot Farina Pudding or Oriental Parfait
Assorted Cakes Demi Tasse
A la carte service all day.
SHANLEY'S
Broadway—43rd to 44th Sts.

EXQUISITE LUNCHEON—SELECT TABLE D'HOTE
Wonderful Shore and Milk-fed Chicken Dinner with Waffles
QUAINTEST PLACE IN AMERICA
Janssen wants to see you
Music Dancing
At the Famous Hofbrau
Broadway & 30th Street
Phone 4024 Longacre

The Cambridge
60 WEST 68th STREET
NOW OPEN. IMMEDIATE OCCUPANCY.
SUITES OF 2 ROOMS AND BATH, OR LARGER
Unfurnished only on yearly lease from Oct. 1.
ALSO DOCTOR SUITE, 3 ROOMS, MAIN FLOOR
Under same management Hotel Langdon, 5th Ave. & 58th St.
E. H. CHATILLON

"305 West End Avenue"
Opposite the Belmont Theatre
A RESIDENTIAL HOTEL
ENTER, MADAME.
Our pre-opening promises are fulfilled
A Home-saris cares and trials of house-keeping, a Hotel restricted to permanent guests
Sun-flooded Suites
Overlooking the Hudson
Two rooms or more Unfurnished, on lease
and
RESTAURANT ESPLANADE
Kenneth L. Seaman
Resident Manager
Telephone Columbus 7200

The Residential House
HOTEL ALBERT
42 EAST 11TH ST
Newly Renovated and Equipped
SPECIAL AMERICAN PLAN
RATES ON ROOMS WITH OR WITHOUT BATH.
Also a Few Suites Remaining ALL HOTEL SERVICE
E. D. FOWLER, Manager.
Under KNOTT Management

WINNING HIGH PRAISE FOR OUR
Delicious Cooking
Our patrons say it is the nearest to home cooking they ever ate.
WE HAVE NOW ADDED UPSTAIRS
FINE TABLE D'HOTE
Business Lunch 11:30 to 3:00, 90c. | Dinner 5:30 to Closing, $1.50.
Sunday Dinner: Noon to Closing. Also Special After-Theatre Menu at Night.
Downstairs: Our beautiful Cafeteria, the finest self service meals in town, at moderate prices for high quality.
Our pastries and rolls, our crisp salads and our coffee and tea are a surprise.
WENNING'S
121 W. 45th, bet. B'way & 6th Av.
"THE SUPERIOR RESTAURANT."

Fourteen East Sixtieth St.
A luxurious Residential Hotel, opposite the Metropolitan Club and Fifth Avenue Entrance to Central Park. Easy access to the theatres, clubs and shopping centres.
EAGER & BABCOCK,
New York City.

Hotel Bretton Hall
Broadway, 85th to 86th St.
Subway Station at 86th Street Corner, NEW YORK.
Largest and Most Attractive Midtown Hotel, Convenient to All Shops and Theatres.
For Transient or Permanent Residence. Furnished or Unfurnished Suites
All the Comforts and Advantages of the Best New York City Hotels at Attractive Rates.
RESTAURANT OF HIGHEST STANDARD AT ATTRACTIVE PRICES.

THE Manhattan Square
50 to 58 West 77th Street,
Facing Museum of Natural History.
FURNISHED AND UNFURNISHED SUITES AVAILABLE.
ATTRACTIVE RATES.

MURRAY'S ROMAN GARDENS
LUNCHEON TODAY $1.00
42nd STREET, West of Broadway

HOTEL NEWTON
2528 Broadway, bet. 94th & 95th Sts.
SUBWAY EXPRESS AT 96TH STREET
TRANSIENT ACCOMMODATIONS
Telephone 2954 Riverside.

Hotel Netherlands
6TH AVE. AT 59TH ST.
Great Northern Hotel
118 W. 57th St. and 109 to 121 W. 58th St.

Transient Accommodations
HOTEL BERESFORD
81st & Central Park West
HOTEL SEVILLIA
117 West 58th St.
Superior Cuisine and Service

HOTEL ELMWOOD
EAST ORANGE, N. J.
American Plan
2 and 3 room suites with bath.
Phone Orange 7870.

NEW YORK'S LEADING THEATRES AND SUCCESSES

EMPIRE B'way & 40th St. Evs. 8:30. Mats. Tomorrow & Sat., 2:30.
"Exceedingly Amusing."—Tribune.
DAVID BELASCO Presents
"Call the Doctor"

BELASCO West 44th St. Evs. at 8:30. Mats. Thurs. & Sat., 2:30.
"Uncommonly Fine."—Times.
DAVID BELASCO Presents
Frances Starr IN "ONE."
by Edward Knoblock.

LYCEUM Theatre, West 45th St. Evs. 8:30. Mats. Thurs. & Sat., 2:30.
"Gorgeously Funny."—Tribune.
DAVID BELASCO Presents
INA CLAIRE "THE GOLD DIGGERS." By Avery Hopwood.

PARK THEATRE, Columbus Circle. FIRST MATINEE TO-MORROW 2:20
Matinees Tom'w & Sat., 2:20. Evs., 8:30.
EDWARD CHILDS CARPENTER'S COMEDY
BAB with HELEN HAYES

Cohan & Harris Thea., W. 42 St. Evs. 8:15. Mats. Wed. & Sat., 2:15.
WELCOME STRANGER
with GEORGE SIDNEY

GAIETY B'way, 46th St. Evs. 8:30. Mats. Wed. & Sat., 2:30.
JOHN GOLDEN Presents
FRANK BACON LIGHTNIN'

LIBERTY W. 42nd St. Evs. 8:30. Mats. Wed. Sat., 2:30.
"THE NIGHT BOAT" "IT'S A JOY RIDE"

GLOBE MATINEES WED. & SAT.
FRED STONE "TIP-TOP" "CHEERED" in

NEW AMSTERDAM THEATRE, W. 42D ST. FIRST TIME TONIGHT AT 8:30.
HITCHCOCK—SANDERSON—HUNTLEY
"HITCHY-KOO 1920"
WITHERS—MOSCONIS, 100 OTHERS.
FIRST MATINEE TOM'W—POP. PRICES.
NEW AMSTERDAM ROOF—NEW ZIEGFELD MIDNIGHT FROLIC
ART HICKMAN ORCHESTRA.

KNICKERBOCKER B'y, 38th St. Evs. 8:15. Mts. W. & S. Mats. 2:15
GEO. M. COHAN'S Comedians
MARY
(ISN'T IT A GRAND OLD NAME?)

HUDSON West 44 St. Evs. 8:30. Mats. Wed. & Sat., 2:30.
GEO. M. COHAN'S
PRODUCTION OF
The Meanest Man In the World
Mr. COHAN in the title role.

GEO. M. COHAN THEATRE, B'way, 43d St. Evs. 8:30. Mts. Wed. & Sat.
PRODUCTION
THE TAVERN
GREATEST MYSTERY OF THEM ALL.
ARNOLD DALY as the Vagabond

PUNCH & JUDY W. 49 St. Evs. 8:30. Pop. Mat. Fri. Orch. Seats $1
ALAN BROOKS "WINS" "BECAUSE —World. OF HELEN"

CORT West 48th St. Evs. at 8:15. Mats. Wed. & Sat. 2:15.
THE SMASHING MUSICAL HIT.
JIM JAM JEMS

B. F. Keith's PALACE Bryant 4300. Mats. Daily 25c-$1
ADELAIDE & HUGHES. FOUR MARX BROS., Beatrice Herford, Morris & Campbell, others, and EMMA CARUS.

B. F. Keith's RIVERSIDE B'y & 96th St.
FLORENCE WALTON, RUTH ROYE, LOUISE GUNNING, BOBBY O'NEILL & CO. in "4 QUEENS & A JOKER."

B. F. Keith's 81 St. & B'way Popular Prices.
"THE LITTLE COTTAGE." Stephens & Hollander, Duffy & Mann, Eddie Foyer, others. OLIVE THOMAS' Last Flct., "Everybody's Sweetheart."

Louis De Foe in the N. Y. World says: "Intelligent and thoughtful interest in dramatic art must turn to
THE NEIGHBORHOOD PLAYHOUSE"
466 Grand St. Tel. Orchard 1171.
Tonight and Every Night Except Monday
SPECIAL SAT'DAY MATINEE
"THE MOB"
by
JOHN GALSWORTHY
"The Mob" is a fine-fibered drama, full of meat and thought and social emotion."—The Globe.
"A great play, greatly acted."—Commercial.
"Brilliantly written and intensely interesting."—Women's Wear.
"The Neighborhood Playhouse has done a commendable thing commendably well."—Evening Post.
ORCHESTRA $1.65. BALCONY 50c.
MATINEES SATURDAY ONLY

DUO-ART RECITAL
Hear the playing of
Paderewski—Hofmann—Bauer
Gabrilowitsch—Grainger
Reproduced on
The Duo-Art Piano
Today at 3—Admission without charge
THE AEOLIAN COMPANY
29 West 42nd Street Fourth Floor

Aeolian Hall Thurs., Oct. 21, 8:15 P. M.
W. L. GEORGE
Internationally Famous Novelist and Feminist
His First Talk in America
LOVE AND MARRIAGE
How to Be Happy Though Married.
Tickets $2.00 to 50c at Box Office.

McBRIDE'S
THEATRE TICKET OFFICES
1497 BROADWAY
[TIMES SQUARE WEST]
NO MATTER how popular the show, no matter the box-office price of your tickets, McBride's makes only a 50c service charge—and renders well the service they charge for so modestly. McBride's branch offices are at:
Hotel McAlpin Waldorf-Astoria
71 Broadway 165 Broadway
PHONE 1100 BRYANT

GOOD TIMES "DON'T MISS IT. IT'S GREAT!"—Eve. Sun.
Matinee Every Day At the HIPPODROME
Seats Selling 8 Weeks in Advance.

OPERA TICKETS Fitzroy 4189
SEATS FOR PAVLOWA—METROPOLITAN & CHICAGO OPERA. SUBSCRIPTIONS BOUGHT, SOLD & EXCHANGED, SEASON OR ALTERNATE.
Jacobs' Theatre Ticket Office
Normandie Hotel, B'way & 38 St.

Aeolian Hall, Fri. Eve., Oct. 22, at 8:30. Song Recital.
GEORGE MEADER Tenor
Management National Concerts, Inc.

MOTION PICTURES.
44TH ST. THEA. TWICE DAILY, 2:15—8:15.
100 TO 400 TIMES
The D. W. GRIFFITH Masterpiece
WAY DOWN EAST
PRICES Mats. (exc. Sat. & Sun. Mats.) 50c to $2. All other mats. 25c to $1.50.

CAPITOL B'way at 51st. Cont. 12:30 to 11 P.M.
Roy Rogers's North Wind's Malice
By Mayo's Travelaugh. Capitol Grand Orchestra. Mats. 50-60c. Nights 75-$2c.

PLAZA — WILLIAM FARNUM in "IF I WERE KING"—Justin Huntly McCarthy's famous success. Plaza Orch. and Symphonic Organ. News Comedy. Mat. Tr., at 50th St.

Aeolian Hall Thurs., Oct. 21, at 8:30.
MARK STRAND
A NATIONAL INSTITUTION
B'WAY & 47TH ST. Direction JOS. PLUNKETT
ALL THIS WEEK LOUIS B. MAYER Presents
ANITA STEWART IN HER LATEST AND BEST PICTURE "HARRIET and the PIPER"
FROM THE FAMOUS NOVEL by KATHLEEN NORRIS
A FIRST NATIONAL ATTRACTION
STRAND SYMPHONY ORCHESTRA
CARL EDOUARDE Conducting
FAMOUS STRAND TENOR REDFERN HOLLINSHEAD
STRAND TOPICAL REVIEW NEW ROLLICKING COMEDY

MOTION PICTURES.
PARAMOUNT PICTURES
Theatres Under Direction of Hugo Riesenfeld
CRITERION BROADWAY AT 44 ST. Continuous Noon to 11:30 P. M.
Cecil B. De Mille's
"Something to Think About"
By Jamie Macpherson
With Gloria Swanson, Theodore Roberts, Elliott Dexter, Monte Blue

RIVOLI B'WAY AT 49TH ST.
"The Restless Sex"
with MARION DAVIES
By Robt. W. Chambers
RIVOLI CONCERT ORCHESTRA

RIALTO TIMES SQUARE.
GEORGE MELFORD'S "Behold My Wife"
Milton Sills, Mabel Julienne Scott, Elliott Dexter
RUSSIAN ISEA SINGERS
FAMOUS RIALTO ORCHESTRA

He was telling her of how he laughed
and cried, smiled through tears and sobbed in laughter as he sat through that remarkable screen drama at the Central Theatre. And what he said to her has been repeated by thousands of others who have seen it. It is a story that quickens the pulse, arouses the emotions. A beautiful picture of mother love that prompts the deep sigh of satisfaction—and leaves you smiling.
OVER THE HILL
Produced by WILLIAM FOX.
CENTRAL THEATRE B'way & 47th St.
By Will Carleton. Directed by Harry Millarde. Twice Daily. All seats reserved. Matinees 2:30, 20c to $1.00. Evenings 8:30, Sat. and Sunday Mats. 50c to $2.00.
No neighborhood motion picture theatre will show Over the Hill during 1920, 1921 or 1922.

AN OPEN LETTER FROM GIULIO GATTI-CASAZZA
(Director-General, Metropolitan Opera House)
F. Ray Comstock and Morris Gest,
Century Theatre, New York:
Dear Morris Gest:—I was present last evening at the performance of your splendid production, "MECCA," which I have admired exceedingly and enjoyed immensely. And that I should be able to enjoy myself I think is in itself a fact decidedly in favor of your superb spectacle, considering that nowadays I derive little or no pleasure from the theatre, doubtless because I have had so much to do with it. It is with me very much as with a pastry cook who has reached the point that he cannot eat his own confections without a certain revolt on the part of his stomach.
Therefore I advise all those who have not seen "MECCA" to go the Century Theatre and let their own eyes and ears have their fill of enjoyment and at the same time pay a fitting tribute to you, who have been the courageous and intelligent creator of this magnificent spectacle—a tribute that I am most happy to offer you in this letter.
Cordially yours,
(Signed) GIULIO GATTI-CASAZZA.

OSCAR HAMMERSTEIN'S MANHATTAN OPERA HOUSE
THIS WEEK ONLY
PAVLOWA
THE INCOMPARABLE AND HER BALLET RUSSE
(Daily Change of Programme.)
Tonight at 8:15. Marie Olaneva (American Debut) in Ballet from "Thais" (First Time Here), Mlle. Pavlowa and M. Volinine in "Snowflakes," and 7 Divertissements.
Wed. Mat. Same Programme as Tues.
Wed. Night. "Thais"—Ballet and "Autumn Leaves" (New Choreographic Poem by Mlle. Pavlowa) and 7 Divertissements.
Thursday Night (New). "Egyptian Ballet" with Mlle. Olaneva and M. Stowitts. "Chopiniana," with Mlle. Pavlowa and M. Volinine, and (New) "Mexican Folk Dances," with Mlle. Pavlowa; 6 Divertissements.
Fri. Night. "Giselle" (Two Acts) Benefit Campiro Gleck, with Mlle. Pavlowa and M. Volinine, and 6 Divertissements.
Sat. Mat. Same as Thurs.
Sat. Night. Ballets "Amarilla," "La Paz" (New Dance Poem by Paul Dukas); Divertissements: "The Swan" and "Syrian Dance"; all with Madame Pavlowa, and 5 other Divertissements.
Prices $1 to $3.

CARNEGIE HALL TOMORROW EVENING
AMERICAN DEBUT—ALFRED
MIROVITCH
RUSSIAN PIANO VIRTUOSO
Tickets 75c to $2 (Now). Chickering.)
HIPPODROME This Sunday Eve.
FIRST AMERICAN APPEARANCE
Winogradoff
RUSSIA'S FOREMOST BARITONE
Tickets $1 to $3.50 at Box Offices.
CARNEGIE HALL—Sat Eve., Oct. 30th
SECOND VIOLIN RECITAL
MISHEL PIASTRO
Tickets 75c to $2

As clothing manufacturers, we set a high standard.

Our furnishings, hats and shoes must measure up to it.

The kind we like to have worn with our suits and overcoats for men and boys.

*Composite derbies conform without "conforming." Flexible where they touch the head.

No. 923 is our Fall weight union suit—made with raglan shoulders. Fits like a glove.

Thoroughly good, all leather shoes, for men and boys—no paper insides.

*Registered Trademark.

ROGERS PEET COMPANY

Broadway at 13th St. | "Four Convenient Corners" | Broadway at 34th St.
Broadway at Warren. | Fifth Ave. at 41st St.

And Still

strong at the finish—emphasizes the Characteristic of Jerrems Clothes after Several Seasons of Full-Measure Service.

Suits and Overcoats
TO ORDER
$50, $55, $65, and Upwards

Evening Clothes
"Quietly Correct"

Wm Jerrems' Sons
1242 BROADWAY
at 31st Street
NEW YORK
and
CHICAGO

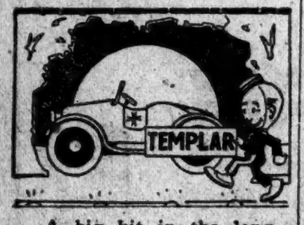

A big hit in the long run—

Is the Templar—

Because it fills the bill for economy, efficiency and endurance.

1921 Models Now on Exhibition
Prompt Deliveries

MORROW MOTORS CORP.
1761 Broadway, at 57th St.
Telephone: Circle 4163

Templar
The Superfine Small Car

TEN LEC IS SPEEDY UNDER HIGH WEIGHT

Carries 121 Pounds in Hartsdale Handicap, Yet Finishes Six Lengths Ahead.

ANOTHER FOR CAPT. ALCOCK

Romps Home In Front of Sweet Music in Broadway Purse—Many Withdrawals at Empire City.

The Foreign Stable's Ten Lec, a daughter of Celt and Network, gave further evidence of her speed and ability to carry weight at Empire City yesterday when she just romped home an easy winner of the Hartsdale Handicap at five and a half furlongs. With 121 pounds up which included a penalty of five pounds for a recent victory, and conceding seven pounds to each of the two colts which made up the balance of the field, she finished six lengths in front of T. W. O'Brien's Pluribus, R. T. Wilson's Dry Moon brought up the rear two lengths further back.

Ten Lec was reported to be a high class filly before she had ever been started in a race, but owing to the fact that she was not eligible for some of the best stake events she got little chance to show herself until last July. Later she was taken out of training and only recently came back so she has had comparatively little racing. Yet she has taken the measure of such good youngsters as Knobbie and Pluribus, among others, and she is now being rated as one of the best two-year-old fillies of the season.

Her victory yesterday not only proved her ability to carry weight against good horses but showed she could run over a heavy track as well as a fast one. She ran the five and a half furlongs in 1:06 4-5 which was very good time under the conditions.

Heavy Track Causes Withdrawals.

The heavy track was the cause for numerous withdrawals so that the fields came down to three and four starters in most events, but the racing was good in spite of the scratches as the strong contenders were left to battle it out in most cases.

When the blue pencil had finally done its work on the Hartsdale Handicap only Ten Lec and Pluribus remained of the nine originally named for the event, so R. T. Wilson, Jr., added his Dry Moon, and these three raced for the purse. Ten Lec was so well fancied that she was backed down from 7 to 10 to 2 to 5 at post time, and her victory was accordingly a popular one.

The fleet miss left little doubt of the result from the very start. The three horses broke away from the barrier in almost perfect alignment, and it was not until fifty yards out that Ten Lec moved to the front. But once Kummer had her in position where she could not be pinched against the rail, he let her show her speed and she drew into a lead of four lengths rounding the turn. Kummer eased her up slightly before turning for home, and once in the stretch had only to let her run to her liking. At the finish the rider was looking back at the others.

Pluibus showed plenty of early speed and is evidently coming back to his best form after having suffered one or two setbacks. His race was an improvement over other recent outings, and although he was in the heaviest part of the going in the stretch he raced Dry Moon down and saved the place by two lengths.

Captain Alcock Wins Again.

The Quincy Stable's Captain Alcock was another well-played odds-on choice which lived up to the expectations of his backers. This colt was an easy winner of the Broadway Purse at a mile, in which he once more defeated Sweet Music and La Rabiee, which had twice before trailed him home at the same distance and under practically the same weight arrangements. He won by three lengths. Sweet Music saved second by four lengths, the three constituting the field.

Captain Alcock went to the post a 1 to 3 choice and running to his best form and apparently liking the heavy going, he made all the pace and was never seriously threatened. He opened up a gap of four lengths at one time in the back stretch, but Mooney eased him up at the far turn only to let him go again in the stretch where he won practically as his rider pleased. Sweet Music disposed of La Ralbee rather easily when she reached the stretch.

The Ramapo Highweight Handicap over the short six-furlong route, was won easily by the Oak Ridge Stable's Sea Mint, which showed at his best form and took the measure of W. C. Clancy's Pickwick by a length and a half. There were only four starters and of the remaining pair War Cry got home a head in front of Elected II. for third place.

The only sharp upset of the day came with the defeat of Lord Herbert in the fifth race at a mile and a quarter, after he had been made an 11 to 20 choice. It appeared to be a soft spot for him, but he was badly handled by Jockey Richcreek and, after getting into close quarters a couple of times, had to be content with third place. War Plume won by a length, with The Wit second. The riders indulged in some rough riding in this event and Lord Herbert was the chief sufferer.

The summaries:

FIRST RACE.

For three-year-olds and upward; purse $1,000. One mile and seventy yards.

Horse.	Wt.	Jockey.	Odds.	Fin.
Berlin	112	Sande	3-1	1st
Gueland	109	McCabe	9-5	2d
Keziah	112	Ensor	9-2	3d
Asterisk	112	Robinson	7-1	4
Miss Orb	112	Tryon	15-1	5
Challenger	110	Obert	10-1	6
Tom Brooks	115	Rowan	20-1	7
John L. Day	115	Ponce	15-1	8

Time—1:47 1-5.

Start good; won easily; place same. Berlin, b. g., by Jim Gaffney—Antolie; owned and trained by C. K. Moore.

SECOND RACE.

The Broadway Purse, for three-year-olds; purse $1,000. One mile.

Horse.	Wt.	Jockey.	Odds.	Fin.
Captain Alcock	112	Mooney	1-3	1st
Sweet Music	111½	Kummer	5-1	2d
La Rahlee	111½	Sande	8-1	3

*Time—1:41 3-5.

Start good; won easily; place same. Captain Alcock, ch. c., by Ogden—Mallard; owned by Quincy Stable and trained by J. Fitzsimmons.

THIRD RACE.

The Ramapo Highweight Handicap, for all ages; $1,200 added. About six furlongs.

Horse.	Wt.	Jockey.	Odds.	Fin.
Sea Mint	113	Kummer	13-10	1½
Pickwick	120	Sande	2-1	2d
War Cry	110	Mooney	100-1	3d
Elected II	112½	Ensor	12-1	4

Time—1:10 2-5.

Start good; won easily; place same. Sea Mint, ch. c., by Sea King—Mintless; owned by Oak Ridge Stable and trained by A. J. Joyner.

FOURTH RACE.

The Hartsdale Handicap, for two-year-olds; $2,000 added. Five and a half furlongs.

Horse.	Wt.	Jockey.	Odds.	Fin.
Ten Lec	121	Kummer	2-5	1st
Pluribus	114	Sande	6-2	2d
*Dry Moon	114	Ensor	10-1	3

*Added starter.

Time—1:06 4-5.

Start good; won easily; place same. Ten Lec, ch. f., by Celt—Network; owned by Foreign Stable and trained by S. McNaughton.

FIFTH RACE.

For three-year-olds and upward; purse $1,000. One mile and a quarter.

Horse.	Wt.	Jockey.	Odds.	Fin.
War Plume	109	Ponce	5-1	1st
The Wit	110	Marinelli	15-6	2d
Lord Herbert	104	Richcreek	11-20	3d
Beaumarais	111	Kummer	15-1	4

Time—2:10 4-5.

Start good; won driving; place same. War Plume, blk. c., by Star Shoot—Court Plaster; owned and trained by C. K. Moore.

SIXTH RACE.

For maidens two years old; purse $1,000. Five and a half furlongs.

Horse.	Wt.	Jockey.	Odds.	Fin.
Segurola	112½	Ensor	5-10	1
Draftsman	104	Ponce	9-2	2d
Ravanna	118	Sande	6-1	3d
Sulphur	101	Lancaster	10-1	4
Dachanalian	103	Tryon	40-1	5
Frivolous	100	Marinelli	30-1	6
Cornelia C.	101	Mooney	20-1	7
Lady Frappe	111½	Robinson	12-1	8
Jamaica Belle	105	Obert	8-1	9
Krippery	114	Richcreek	15-1	10

Time—1:00 3-5.

Start good; won ridden out; place easily. Segurola, ch. f., by Rumnymede—Hymir; owned by Mrs. T. J. Carroll and trained by T. J. Carroll.

Weather cloudy; track heavy.

Earl Sande Considering Big Offer to Ride for Hildreth

Jockey Earl Sande, who severed his connection with Commander J. K. L. Ross after being deprived of the privilege of riding Sir Barton against Man o' War, is considering an offer from Sam C. Hildreth, which is reported to call for a contract at $12,000 per year. Sande arrived at Empire City yesterday to ride as a free lance and has taken a week to think over the offer made to him. It has been reported also that H. P. Whitney was after his services, but so far Sande has heard nothing from Mr. Whitney or James Rowe. Sande has been considered one of the best riders of the present season and will undoubtedly receive a good contract. After being released by Commander Ross at his own request, Sande was offered another contract at an increase if he would continue with the Canadian sportsman's stable.

HYLAND VICTOR IN PAULIST A. C. SHOW

West Side A. C. Boxer Outpoints Servedio in Feature Bout of Tournament.

A promising amateur lightweight boxer was discovered last night in the tournament conducted at Columbus Hall, under the auspices of the Paulist A. C., in the person of Frank Hyland, a muscular, heavy-hitting member of the West Side A. C. Hyland in his preliminary round bout engaged Dominick Servedio, a sturdy Paulist A. C. boxer, and at the end of three rounds was awarded the judges' decision.

In scoring his victory Hyland showed form which stamped him as one of the best boxers developed in the amateur ranks in recent years. He is broadly built, well developed and has much latent speed. In opposing Servedio, the West Side A. C. boxer, he engaged a rugged foe, who had scored several knockouts in previous tournaments. Servedio, however, was outclassed by the speedy work of his rival and assimilated considerable punishment through the three rounds. Hyland jabbed accurately and crossed his right in approved style throughout the bout, and carried every round. In the opening session he jarred Servedio with a crushing right to the jaw, but the Paulist boxer survived this punishing punch, as he did many others through the bout. The final bell, however, was music to the ears of Servedio.

The tournament is being held as part of a bazaar by the Paulist Fathers and attracted a crowd which comfortably filled the hall. A program of ten bouts, several of them ending in knockouts, provided enough competition to keep the enthusiasm of the crowd at a high pitch throughout the evening. Finals in the tournament will be held tomorrow night.

Two clean-cut knockouts were recorded in the 118-pound class, and in another bout in this division a boxer was subjected to such a trouncing in the opening round that he withdrew. The quickest knockout was registered by Larry Goldberg, Pastime A. C. bantam, who disposed of A. Laforge, Paulist A. C., in twenty seconds of the first round of their bout. A snappy right to the jaw rocked Laforge to sleep. In the second bout the crowd witnessed another knockout when Sam Fritz disposed of R. Scott before the lads had been sparring a minute. A terrific right to the jaw sent Scott into the land of nod after forty seconds of boxing. W. Joyce, Bronxdale A. C., and S. Cohen, Clark House A. A., were the principals in another bout in this class, but Joyce refused to answer the bell for the second round. Cohen jolted all the fight out of his rival in the opening session when he staggered Joyce several times with lusty rights and lefts to the jaw. The latter was game, however, and, though battered about, kept to his feet. During the one minute intermission between rounds, however, Joyce concluded that he had experienced enough punishment and decided to call it a night.

J. Rafferty, Paulist A. C. and W. Dallas, unattached, went through four six-ziling rounds in a 110-pound class bout, which was one of the best contests of the night. Rafferty gained the judges' award on his clean work in the extra period. Dallas, a southpaw who has an extremely akward style, gave Dallas an interesting time of it through the regular three rounds and when the bell clanged the judges disagreed. Referee Dan Hickey ordered an extra session and in this round Rafferty did enough clean hitting against the tired Dallas to gain the verdict.

The summaries:

118-Pound Class, Preliminary Round—L. Goldberg, Pastime A. C., defeated A. Laforge, Paulist A. C., one round, referee's decision; S. Fritz, unattached, defeated R. Scott, unattached, one round, referee's decision; J. Romano, Central A. C., defeated A. Lomkino, unattached, three rounds, judges' decision; S. Cohen, Clark House A. A., defeated W. Joyce, Bronxdale A. C., one round, referee's decision.

110-Pound Class, Preliminary Round—J. Rafferty, Paulist A. C., defeated W. Dallas, unattached, four rounds, judges' decision; L. Powell, St. Christopher Club, defeated F. Bush, Bronxdale A. C., three rounds, judges' decision.

135-Pound Class, Preliminary Round—F. Hyland, West Side A. C., defeated D. Servideo, Paulist A. C., three rounds, judges' decision; J. Ronean, Paulist A. C., defeated A. Zuck, Clark House A. A., three rounds, judges' decision.

145-Pound Class, Preliminary Round—F. Davis, Paulist A. C., defeated H. Timmons, National A. C., one round, referee's decision; N. Fiorio, Paulist A. C., defeated W. Weller, unattached, one round, referee's decision.

LATONIA ENTRIES.

FIRST RACE—Purse $1,500; claiming; for three-year-olds and upward; six furlongs. *Clearing Up 97 pounds. *Ocean Breeze 101, *Marvin May 105, Claude Brown 105, *Lady Luxury 106, Trofitus 109, *Rifle 111, Louis A. 115, *Dr. Carmen 114.

SECOND RACE—Purse $1,800; claiming; for two-year-olds; maiden colts and geldings; five and one-half furlongs. *Mister Jiggs 110 pounds; *Reluctant 110, *Tom Roach 110, *Six Son 110, Molineux 115, By Gone Days 115, Grand Daddy 115, Sleepy Sidney 115, Oraiegge 115, Night Watch 115, Pine Crest 115, Ras 115. Also eligible: *Ho Hum 110, Dark Friar 115, *Talent 110, Joe Mascipl 115, Slip Along 115, Hand Sweep 115.

THIRD RACE—Purse $1,800; claiming; for three-year-olds and upward; one and one-quarter miles. Toney Lady 101 pounds, *Marie Rapold 102, Zone de Arme 104, War Lake 104, Simonite 104, *Sun God 105, *Contestant 105, *Bar One 105, *Gloomy Gus 105, *Buckboard 108, The Gallant 110, Constantine 110. Also eligible: Sea Prince 104, Jackstraw 110, *Dalhalah II. 106, Dolph 99, Ichi San 107.

FOURTH RACE—Purse $1,700; allowances; for three-year-olds and upward; six furlongs. Blue Paradise 104 pounds, Marjorie Byrnes 105, Clintonville 107, Cotton Blossom 108, Jorice 109, Blushing Beauty 100, Miss Jemima 115.

FIFTH RACE—Purse $1,600; allowances; for three-year-olds and upward; one mile. Harry B. 107 pounds, Viva America 104, Pastoreau 105, Tippo Sahib 105, By Golly 100.

SIXTH RACE—Purse $1,800; allowances; for two-year-olds, colts and geldings; six furlongs. The Virginian 108 pounds, Ben Valet 107, Sergeant York 107, Sir Lawnful 107, Guv'nor 107, Rama 107, Brunswick 100, 107, Muskallonge 107, Buddie Kean 107, Rising Rock 107, Coyne, 107, Bruce Dudley. Also eligible: Scottish Chief 107, Court View 103, White Star 107, Nort'l Elkhorn 107, Darjeeling 107, Jim Dasey 107.

SEVENTH RACE—Purse $1,800; claiming; for three-year-olds and upward; one and one-sixteenth miles. *Keep 99 pounds, Rapid Stride 102, *Friz 104, *Golden Chance 105, *Fair Orient 103, *Dr. Rae 106, *Paris Maid 108, Harvest King 107, Wenonah 107, *Lothair 110, *Brown Peddler 110, Gipsy Queen 112. Also eligible: Brynlimah 110, *Manola 100, *Gourmand 108, *Arrow Point 101.

*Apprentice allowance claimed.

Weather cloudy; track fast.

GUS SCHEER FALLS IN STRETCH DRIVE

Laughter Also Down in Same Laurel Race—Bad Day for Favorites—Long Shots Win.

LAUREL, Md., Oct. 18.—A spill in which two horses went down and one rider was badly shaken up occurred at Laurel this afternoon in the running of the sixth race, a six furlong sprint. Gus Scheer stumbled and fell while racing to the front in the stretch drive, and as he went down Laughter stumbled over him and also went to the ground. Jockey Rodriguez, who had the mount on the first named, struck the ground with such force that he was very badly shaken up, but on examination it was found that he had escaped serious injury. Wakoff was able to remount Laughter and return to the stands.

The race was won by Brother McLean, which took advantage of the accident to defeat Smart Guy, with Commi Ci third. Murphy, which was leading at the time the horses fell, quit. Gus Scheer was right at the heels of Murphy when he fell, but fortunately he was close to the rail and the others, with the exception of Laughter, were able to swerve out enough to escape the interference.

There was no outstanding feature on the card today, but the crowd was provided with some surprises when long shots got home in front of the favorites. The biggest surprise of the day was the victory of Sir Jack in the fourth race at a mile and a sixteenth, when he won easily from Bar Coy and Dinty Moore, among others and paid $77.50 to holders of $2 tickets. He had all the speed and led all the way.

The Kedgwick Stable's Old Dad was another long shot to turn up a winner. He took the fifth race at a mile and seventy yards, very much to the delight of his few backers, who received $31.80 for their $2 tickets. Betty J. was second and Mock Orange third, both having been well supported.

The victory of Brother McLean, which came as the result of the accident in the sixth race, provided another long shot, for this winner paid $62.40. Jock Scot had been made the favorite, but even with two horses down he could only get up for fourth place.

The summaries:

FIRST RACE—For two-year-old maidens; selling; purse $1,500; five and a half furlongs. Loughland, 115 pounds (Kelsey), $7.10, $4, $2.40, first; Tarantula, 110 (Rodrigues), $6.80, $4.60, second; Zealous, 105 (Marrera), $18.20, third. Time—1:09. Lough Maiden, Tige, Win All, Obstinate, Cavendish, Kaffir Girl, Black Top, Curl and Wraith also ran.

SECOND RACE—For four-year-olds and upward; claiming; steeplechase; purse $1,500; two miles and a quarter. Smithfield, 139 pounds (Brady), $4.50, $4, $2.80, first; Infidel 24, 144 (Smoot), $8.30, $3.50, second; Full Cry, 147 (Bush), $2.60, third. Time—1:43 2-5. aRob Redfield, Flight Captain and Anne Excellence also ran.

THIRD RACE—For two-year-olds; claiming; purse $1,500; six furlongs. Martin A. Noonan, 110 pounds (Butwell), $20, $5.60, $3.20, first; Superwoman, 113 (Keogh), $3, $2.30, second; Miss Rankin, 105 (Allen), $2.90, third. Time—1:18 1-5. Thimbie won the race, but was disqualified. Chow, Dolly C. and Sik Him also ran.

FOURTH RACE—For three-year-olds and upward; maidens; selling; purse $1,500; one mile and a sixteenth. Sir Jack, 98 pounds (Jarvis), $77.50, $27, $14.60, first; Bar Coy, 104 (Allen), $4.40, $3.10, second; Dinty Moore, 108 (Coltiletti), $4.70, third. Time—1:50 1-5. Brigida, War Winner, American Rose, Lloyd George, Donada and Rinkavous also ran.

FIFTH RACE—For three-year-olds; purse $1,500; one mile and seventy yards. Old Dad, 112 pounds (Rodriguez), $31.80, $8.80, $3.70, first; Betty J., 111 (Keogh), $2.90, $2.20, second; Mock Orange, 114 (Callahan), $2.90, third. Time—1:44 1-5. Siren Maid and Pillsbury Gilbert also ran.

SIXTH RACE—For three-year-olds and upward; selling; purse $1,500; six furlongs. Bro. McLean, 118 (Morris), $62.40, $21.40, $18.70, first; Smart Guy, 110 (Grumse), $5.60, $3.50, second; Comme Ci, 118 (Yeargan), $6.50, third. Time—1:13 2-5. Trusty, Laughter, Murphy, Jock Scot and Gus Scheer also ran.

SEVENTH RACE—For three-year-olds and upward; one mile and a quarter. Sailor, 108 (Shuttinger), $10.40, $5.00, first; Rouen, 110 (Morris), $6.50, $3.70, second; Natural Bridge, 113 (Jackson), $3.40, third. Time—2:07 2-5. Woodthrush, Napthalius, Lady Emmeline and Waukeag also ran.

Weather cloudy; track fast.

TO ASK FOR THREE RACES.

Gloucester Seamen Will Settle Details with Canadians Today.

GLOUCESTER, Mass., Oct. 18.—"Give us good sea weather and we'll make the international cup races look like a pink tea," said the Gloucester fishermen when they came in from the banks late today to prepare a welcome for the Nova Scotia fishermen who are due in Gloucester tomorrow to complete arrangements for the race between the American schooner Esperanto and the Canadian challenger Delawanna.

At the conference tomorrow, the local fishermen expect to ask the Canadian challengers for a series of three races. The date of the meeting, it was said, will also be decided.

An announcement tonight commissioned Captain Martin L. Welch, Captain and part owner of the auxiliary schooner Thelma, as skipper of the Esperanto in the race. Four Captains, well known as the "best skippers of the coast," were named as members of her crew of twenty-five, and a few amateur yachtsmen were mentioned as possible additions.

CROSS TO MEET HERMAN.

Gans and Williams Also on Commonwealth Card Tonight.

Marty Cross, east side welterweight, will engage Tillie (Kid) Herman, Pacific Coast boxer, in the principal fifteen-round bout to a decision this evening at the second show of the Commonwealth Sporting Club of Harlem. The contest will mark Herman's initial appearance here. Cross, brother of the famous Leach Cross, is a hard-hitting boxer, aggressive and to a degree clever. Herman is also regarded as a heavy-hitting welterweight.

Another fifteen-round bout will bring together Panama Joe Gans, who recently won the belt offered by Promoter Tex Rickard for the country's best colored middleweight, and K. O. Low Williams. The Harlem section of the city is aroused over this bout.

LAUREL ENTRIES.

FIRST RACE—For two-year-olds; claiming; five and one-half furlongs. Tige 112 pounds, Chimie Welsh 107, Salesman 115, Pendragon 107, Hindya 110, Hemingway 115, Kinsale 116, George W. 118, Vera Wood 112, Diocletian 118, Carl 112, Black Top 115, Good Hope 118, Silver Springs 115, *General Arramonte 110.

SECOND RACE—For three-year-olds and upward; claiming; one mile and seventy yards. Sandy Mac 108 pounds, Le Dinosaure 113, *Cedrs 107, G. M. Miller 113, Court Fool 108, Nancy Ann 105, King Agrippa 112, Zonave 112, Musket 112, White Haven 108, Nolawn 107, Short Change 104, Beauty Sleep 108.

THIRD RACE—Handicap; for three-year-olds and upward; six furlongs. Billy Kelly 130 pounds, Motor Cop 124, Sandy Deal 109, Charlie Sunmy 109, Ponoply 110, Eddie Rickenbacker 107, Pearose 110.

FOURTH RACE—For three-year-olds and upward; one mile and a sixteenth. King John 116 pounds, Leochares 113, Bridesmaid 116, Chief 109, Milk Maid 113, Fizer 108, Napid Traveller 108.

FIFTH RACE—For three-year-olds and upward; claiming; one mile and seventy yards. Perigourding 109 pounds, *Wilfreda 104, Indiacrest 112, *Sunrose 96, Orenge 109, Jose de Vales 112, Pawnee II. 110, Little Ed 112, Betsy 102, *Ira Wilson 108, Search-light III. 107, *Brother MacLean 107, Franz Tireur 108.

SIXTH RACE—For three-year-olds and upward; claiming; one mile and seventy yards. Sunny Hill 107 pounds, Vive Me Gee 109, Widow Bedotte 109, Link Boy 103, *Kallipolis 97, *Paddy Dear 105, Archie Alexander 110, *Smarty Guy 100.

SEVENTH RACE—Handicap; all ages; one mile. Benifice 125 pounds, Dr. Joe 111, Milkmaid 118, Camouflour 98, Leochares 117, The Porter 120, Dr. Clark 113, Mock Orange 98.

*Apprentice allowance claimed.

Weather clear; track fast.

Questionnaire to be Donated For Work in Remount Division

Edward Arlington yesterday donated to The Jockey Club his four-year-old colt Questionnaire, to be in turn donated to the Federal Government for use as a stallion by the Remount Division. Questionnaire is by Zeus-Frances and until he broke down last year was regarded as a high-class racer. The remount authorities have had good results from thoroughbred sires and already have more than sixty such sires at the various stations which have been presented through The Jockey Club.

JENNINGS TO LEAD MAJOR LEAGUE CLUB

Former Boss of Tigers Considering Two Offers—Denies Report About Yankees.

SCRANTON, Pa., Oct. 18.—Hughey Jennings, who recently resigned as manager of the Detroit Tigers, on his return here tonight denied reports that he is to manage the New York Americans next year. Questioned as to his plans, Mr. Jennings said:

"It is very difficult to state definitely at this time just what my plans may develop into, but it is a certainty that I have not quit baseball for good and that the coming season will in all probability find me back on the major league diamonds."

Jennings added that he expects to spend the Winter in Scranton, continuing his practice of law. Mr. Jennings also made definite announcement that he has been offered the managership of two major league clubs, one in the American and the other in the National League. He refused to divulge the names of the teams. "I may be called away tomorrow for a conference, but nothing certain will be known until early next week," Jennings said.

In commenting on his resignation as boss of the Tigers, Jennings again stated that he was confident a change would be beneficial both to the Detroit Baseball Club and to himself.

INDIANS LEARNED SIGNS.

Failure of Burleigh Grimes to Repeat in World's Series Explained.

An interesting bit of world's series aftermath is drifting around, and it seems to explain the sad experience of Burleigh Grimes, star of the Brooklyn pitching staff, in his second effort to tame the Indians. Grimes, it will be remembered, blanked the American League champions in the second game of the series, and he started the fifth, which was played at Cleveland on Oct. 10. On this occasion he was batted out of the box in less than four innings, and the story is that the Indians knew the signs. The tale of the failure of Grimes is as follows:

"Grimes is credited with having only two brands of delivery—a spitter and a fast ball—the moist ball being practically unhittable, although indifferently controlled, while his fast ball is just that and nothing more, having no break or sail. While the latter is easy to hit, Grimes was effective with it in the first game because it always was delivered with the spitter being faked, the difference not being discernible by the batsman until too late to take advantage of it.

"To Jack McCallister, the Indians' scout and member of Speaker's board of strategy, is accorded credit for solving the secrecy of Grimes's delivery. Seated on the Cleveland bench during Grimes's first game, McCallister studied the Brooklyn battery, and near its close detected the fact that Catcher Miller, while signaling for deliveries, invariably picked up a handful of dust and tossed it away, sometimes in front of him and sometimes to the rear. The information was imparted to Speaker, who instructed the next batsman to watch what Miller did before each pitch, and in this way it was discovered that each time he tossed dirt forward a spitball was delivered, the fast balls coming when he threw dirt between his legs to the rear.

"In the next game, when the dirt was not tossed forward the batsman realised a fast ball was coming, took a toehold and whaled away, and the result in three and one-third innings was nine hits and seven runs off Grimes, including two homers and a triple. In the final game, having learned what the Indians were capable of doing to his fast ball, Grimes used spitters almost exclusively, and thereby held their hit total down to seven."

BARRY TO COACH PURPLE.

Former Holy Cross Star Slated to Take Jesse Burkett's Place.

Jack Barry, former star of the Mackmen and Red Sox, who succeeded Bill Carrigan in 1917 as leader of the Boston Americans, is to replace Jesse Burkett as baseball coach at Holy Cross, according to reports from Worcester. Burkett is slated to assist Manager John McGraw of the Giants in developing young players and for that reason will not be able to continue as coach of the Worcester collegians. The veteran held morning classes for the younger members of the Giants during the season just closed.

HAGEN AND BARNES WIN.

Defeat Vardon and Ray by 5 and 4 on Rochester Links.

ROCHESTER, N. Y., Oct. 18.—Walter Hagen and Jim Barnes won their exhibition golf match today from Harry Vardon and Ted Ray, 5 up and 4 to play, on the links of the Country Club of Rochester. Hagen learned his golf on this course and received an ovation from the gallery. The Americans finished the eighteen holes in the morning round, 1 up.

Barnes had the medal score of 73 in the morning, while Hagen did 72 in the afternoon, thereby winning a special $100 prize for the best round of the day. Vardon and Ray, each with 151 for the 36 holes, divided a special prize of $100.

LEONARD VICTOR IN RING.

Lightweight Champion Outpoints Johnny Tillman in Bout.

AKRON, Ohio, Oct. 18.—Benny Leonard, the lightweight champion, outpointed Johnny Tillman, the St. Paul welterweight, in a ten-round bout here tonight. The men entered the ring at catchweights, Tillman was aggressive, but Leonard was too fast and clever.

EMPIRE CITY ENTRIES.

FIRST RACE—Park Hill Purse, for two-year-olds; about six furlongs. Black Knight 107 pounds, Mavourneen 107, Pouch 105, Jesave 104, Queerest 110, Dernier Sou 107, Favia 104, Flambette 104.

SECOND RACE—For three-year-olds, selling; one mile. Locust Leaves 111 pounds. On High 110, *Lioia 110, Le Gaulois 116, American Soldier 107, War Cry 113, Titanium 108, Armistice 114, Lovely 98.

THIRD RACE—The Embassy Handicap, for three-year-olds and upward; one mile and seventy yards. Penelope 96 pounds, Thunderstorm 122, Tafler Maid 90, Sea Mint 108, Cromwell 97.

FOURTH RACE—The Claremont Purse, for three-year-olds and upward, selling; one mile and a sixteenth. Scotch Verdict 108 pounds, Beaumarais 121, War Cry 108, Shenandoah 105, *Teller 106.

FIFTH RACE—For two-year-olds, selling; about six furlongs. Wedgwood 113 pounds, Tout Or 112, Thornhedge 108, Superb 110, Light Fantastic 110, Omer K. 110, Miss Petite 110, Rosecliff 105, Fading Star 107, Silence 110.

SIXTH RACE—For maidens, three years old and upward; about six furlongs. Gen. Cardona 115 pounds, Black Rock 118, L'Enjoleur 118, Furlough 118, Sir Kilgreggan 112, Ola Lee 112, Private Peat 115, Mangel 115, War Loan 118, Over the Top 118, The Boy 115, Teacher's Pet 112, Invincible 112, Mountain Dew 112.

*Apprentice allowance claimed.

Weather cloudy, track heavy.

ON WATCH SHOWS SPEED AT LATONIA

Qualifies for Championship Stakes by Winning Condition Purse Handily.

LATONIA, Ky., Oct. 18.—George W. Loft's On Watch qualified here today for the $50,000 Latonia Championship Stakes, to be run Saturday, by winning a condition purse at a mile and a sixteenth in a manner that left no doubt that he will be a keen factor in the coming test. He won today by two lengths from Ginger, with King Gorin third in a field of six. His time was 1:44, within three-fifths of a second of the track record.

The summaries:

FIRST RACE—Purse $1,300; claiming; for three-year-olds and upward; six furlongs. Pyx, 107 (E. Graves), $17.90, $8.20, $6.20, first; Cormorat, 120 (J. Roberts), $6.40, $4, second; Eyes of Youth, 99 (H. King), $5.40, third. Time—1:13 2-5. View, Gorham, Sparkler, Sol Gilsey, Marty Lou, Madras Gingham, Sand Bed, Peggy C. and Norfolk Belle also ran.

SECOND RACE—Purse $1,300; for maidens, three years old and upward; six furlongs. Refugee II., 107 (Long), $15.70, $6.40, $3.40, first; Columbia Tenn., 113 (B. Kendrick), $13, $2.80, second; Tulsa, 110 (S. Martin), $2.80, third. Time—1:13 1-5. Donald McGurk, Day of Wrath, Rapidian, Mountain Girl, Tim McGee, Beeswax, Dulce, Tokalon, Latimene and Richelieu also ran.

THIRD RACE—Purse $1,500; claiming; for four-year-olds and upward; one and one-quarter miles. Docod, 107 (C. Buel), $4.80, $2.90, $2.60, first; Dancing Spray, 104 (H. King), $3.80, $3.10, second; War Spirit, 112 (F. Wilson), $4.10, third. Time—2:06 2-5. Kimpalong and Lazy Lou also ran.

FOURTH RACE—Purse $1,300; claiming; for two-year-olds; five and one-half furlongs. Peppery Polly, 106 (Barrett), $17.70, $6.70, $3.40, first; Social Star, 109 (Murray), $3.90, $2.70, second; Ring Rose, 104 (Buel), $3.40, third. Time—1:07 4-5. Sure, Quick View, Our Alice, Sandalwood, Dagmar, Machiavelli and North Shore also ran.

FIFTH RACE—For three-year-olds and upward; one mile and a sixteenth. On Watch, 114 (Lyke), $3.10, $2.90, $2.40, first; Ginger, 108 (King), $6.20, $3.00, second; King Gorin, 115 (Willis), $3.50, third. Time—1:44. Sway, Sterling and Flags also ran.

SIXTH RACE—For two-year-olds; one mile. Billy Barton, 114 (Ferguson), $5, $3.70, $3, first; Mr. X, 102 (Roberts, $7.60, $3.30, second; Lou Widrig, 108 (King), $3.70, third. Time—1:41 2-5. Countess, Mary Gaffney, Red Legs, Whippet, Mary Jane Baker, Plato and By Ginger also ran.

SEVENTH RACE—For three-year-olds and upward; one mile and a sixteenth. Dodge, 110 (Roberts), $7.80, $4, $3.50, first; Sands of Pleasure, 110 (King), $4.60, $3.60, second; Belgian Queen, 104 (Mooney), $4.10, third. Time—1:45 1-5. Brotherly Love, Galli Curci, General Glenn, Alex, Jr., and Game Cock also ran.

Weather clear; track fast.

PARIS TRAINERS PUNISHED.

Evidence of Doping Horses Is Found on French Race Courses.

Copyright, 1920, by The New York Times Company.

Special Cable to THE NEW YORK TIMES.

PARIS, Oct. 18.—There appears to be an outbreak of "doping" on the French turf at present. Three weeks ago a mare called Titanite, belonging to Baron de Rothschild, was found to have been doped after a runaway victory and Trainer Okhuysen was fined 5,000 francs. Today it was announced that another horse, Bichon, which bolted in a false start at Longchamps a fortnight ago, had also been given an illegal stimulant, and Trainer Jules Dagoneau, despite his denial of complicity, has been "warned off the turf."

The race committee's decision contains the following sentence: "The second occurrence of this kind at such a brief interval appears to mark the return to practices against which we are determined to act most severely." During the past three months racing here has been marred by "in-and-out" running of a most flagrant character.

Doping was established by an analysis of the saliva of suspected animals immediately after each race, in accordance with the process developed by an Austrian scientist a year or two before the war.

MORE ATHLETES RETURN.

Olympic Oarsmen, Swimmers, Track Men and Fencers on Pocahontas.

A number of oarsmen, swimmers, track athletes and fencers were included in the list of American Olympic Games competitors who arrived here yesterday on board the United States transport Pocahontas. Four members of the Pennsylvania Barge Club, Philadelphia, were among the latest arrivals. They were Samuel Hinter, Charles Klose, Eric Federschmidt and Franz Federschmidt.

Lieutenant J. A. Easter, disbursing officer and commissary chief of the naval athletes, returned with the Olympic team members. Mike McDermott of the Naval Reserve Force, and Coco Solo, Canal Zone, who qualified in the 200-meter breast stroke swim, were also on board. Others who returned included:

Lieutenant Frank A. Mullin of this city, attached to the U. S. S. Fairfax; Lieutenant J. F. Dunn of Brooklyn, attached to the Third Naval District, who qualified in the plain and fancy diving; Ensign Edwin Wright Schell of Berwin, Ill., a boxer; Lieut. Com. P. V. H. Weeks of the naval recruiting station at Baltimore, a wrestler; Ensign George U. Calain, Captain of the navy fencing team, and Lieutenant Harry S. Liversedge, who is attached to the Marine Corps at Santo Domingo.

SENIORS' GOLF AT PARK.

**Only Requirement for Van Cortlandt Tourney

A&F

The Greatest Sporting Goods Store in the World.

Madison Avenue and 45th Street, New York

The Flying Wedge

Broadbills are skirting the bay—the advance guard of geese are honking their arrival.

Long Island duck shooting opens this week—in Connecticut it is well under way—with Maryland shortly to follow.

Are you keeping your eye on these red letter days of the calendar?

Have you noticed the rabbits, and the grouse and the pheasants?

The close-in shooting around New York presents an unusually flattering prospect—preparatory to the trip to Maine and New Brunswick.

Your guns, your duck boat, your decoys, your shooting clothes — even your Canadian shooting license, are available at shortest notice at the Abercrombie & Fitch store.

Upland, Lowland, Big Woods or Rockies

Lay your case before us—whether it is a single article to be added to your outfit, or your entire hunting trip to be planned.

Guns and ammunition for quail or grouse, duck or shore birds, moose or grizzly.

Shooting suits for both men and women, for upland and lowland, with boots and hosiery, shirts and hats to complete the smart and comfortable costume.

Sturdier clothes for the Big Woods, of proven forestry fabrics.

Waders and heavy jackets for the duck blind—blankets for the shack—storm coats and sporting sweaters.

Luncheon kits, sandwich cases, Thermos bottles and food jars, hunting knives, packs, compasses—every possible item for every class of hunting.

At the Kick-off of the University Game

Abercrombie & Fitch sporting overcoats of camel's hair and fleeces for women as well as men—look as comfortable as they feel.

Women's suits and men's suits, of those exclusive A. & F. English tweeds and other imported sporting woolens, for the motor trip and the October week-end.

Boys' and young men's suits and overcoats—like father, like son—of the same sporting woolens, as good for the campus as the field.

With shoes and hats, hosiery and haberdashery, of the same character.

Write for new Booklets Showing Men's and Women's Autumn Sport Clothes

Abercrombie & Fitch Co.

Ezra H. Fitch, President.

"Where the Blazed Trail Crosses the Boulevard."

COLUMBIA 'VARSITY GETS BIG SHAKEUP

O'Neill Tosses Bombshell Into Football Camp—Scovil at End and Brodil at Centre.

KIENNINGER WITH SCRUBS

Blue and White Captain Yields Place to Star Oaraman — More Changes Scheduled This Week.

The first bombshell of the season was tossed into the Columbia football camp by Coach Buck O'Neill yesterday afternoon when the team reassembled after its victorious game with Amherst. Behind the tightly closed doors of South Field, the Blue and White coach gave the 'Varsity the first serious shakeup it has undergone this season, and other startling changes are forecast for the remainder of the week.

O'Neill did not conceal the fact that he intends to rearrange his lineup in many important positions. After the workout, he broke his usual silence and told reporters that there would be several changes before next Saturday's game with Wesleyan. Some of the shifts this week will be merely in the nature of experiments, others will be for the purpose of drilling the reserve squad, and still others will be permanent. Several of the Blue and White's leading performers are likely to be sent to the second team, and other players, heretofore less in the limelight, gradually worked into their positions.

The most radical of yesterday's shifts was that of Scovil from right tackle to right end, where he displaced Forsythe. To fill the tackle vacancy left by Scovil, Calloway, the negro star and one of the Blue and White's best linemen, was moved over from right guard. Miller, 235-pound guard, who has seen little action because of an injured ankle, was brought in to fill right guard.

Brodil Gets a Trial.

In the centre of the line, Leo Johnson, who had been acting as understudy to Captain Jack Kienninger while the latter was out with an ailing shoulder, was deposed in favor of Franklin Brodil, last year's freshman crew star and a linemen in his scholastic days. Brodil's appearance at centre was one of the biggest surprises of the afternoon and caused an endless amount of speculation, since the position he was temporarily filling was that of Captain Kienninger. The Blue and White leader played on the second team yesterday and persistent rumors said that he was not at all sure of his old post. If he is kept out of the 'Varsity, it will be because of a lack of weight and stature. Brodil, although he is unpolished and lacks experience at the pivot position, is rangy, fast and possessed of a long pair of arms, qualities that would fit him for a roving centre. O'Neill said after the practice that Brodil had shown up well, his passing apparently meeting with the approval of the veteran coach.

The left side of the line was also shaken up, but the changes were due probably to the fact that both the guard and tackle were out of the fray with injuries. Pullyn, the end, was not shifted, but Herman, a scrub lineman, had Modarelli's place at tackle and Hinch was at guard, filling the shoes of Walder, whose ankle is still giving him some trouble. Modarelli is likely to cling to his position and Walder seems on the fair track for the guard job.

Harris's Return Uncertain.

The backfield was composed of Burtt, at quarterback; Johnstone and Habenicht, halfbacks, and Applebaum, fullback. Moszcsenski and Canapary were in uniform, but received a one-day vacation. Eccles also took a rest, Burtt filling in at quarterback, which promises to become a vacant position. Whether or not Bunk Harris will return this year is still a matter of speculation. A telegram was received yesterday from Duluth, where the quarterback is at his mother's bedside, but it contained no definite assurances. If Harris fails to return, the quarterback post will lie probably between Eccles and Burtt.

Scovil's accession to the end position is probably permanent. He distinguished himself on Saturday by sweeping down the field under a punt, scooping up a fumble by Zink and running thirty yards for a touchdown. He has shown himself to be fleeter than the ends and possessed of the football instinct. In O'Neill's opinion, the big tackle is too valuable to be kept in the line, and it is for this reason that he is being taken out to an end position, where his quick thinking and knowledge of football will be more fully utilized in the Blue and White attack.

The other wing job is still shrouded in doubt. Pullyn was not shifted yesterday, but it was said on good authority that Johnson, who played at centre against Amherst, will be tried out. Forsythe will also be in the running and there promises to be a merry battle for the position.

More Changes Due.

Following the workout, O'Neill said that several changes would be made before Saturday's game, but he declined to specify what positions were being considered in the shakeup. The former Syracuse coach, although satisfied with the team's showing in the first three games, believes that a rearrangement will have to be made before the games with Swarthmore, Cornell and Penn. More weight in some of the line positions and, possibly, in the backfield will be one of the things necessary, and he is going to try out every member of the squad, until the right combination of weight, speed and football smartness is found. Which players will be discarded in the shuffle and which will be promoted to the 'Varsity eleven is a matter for the future to decide.

The customary light signal drill was the extent of yesterday's practice. The first and second teams ran through a long exercise in signals and formations with O'Neill driving the 'Varsity at top speed and constantly smoothing out some of the rough spots in his new eleven. With a full squad out this afternoon, there will be great interest in the makeup of the first-string combination. The absence yesterday of some of the 'Varsity players because of a Monday vacation made it difficult to determine exactly what positions were under fire.

The return of Charlie Applebaum, fullback last year and a powerful line plunger, is forecast. His power and weight will make him a strong candidate for the backfield, which is fast but light. If Burtt is sent to quarterback, Moszcsenski may be shifted from fullback to halfback, leaving the former position open to Applebaum. Canapary is likely to hold tight to the other halfback job.

LAFAYETTE IN GOOD TRIM.

Schwab and Williams Alone Injured in Pennsylvania Game.

Special to The New York Times.

EASTON, Pa., Oct. 18.—With the exception of Joe Williams, the 210-pound tackle from New York, and Acting Captain Frank Schwab, the Lafayette College football team emerged from the game with the University of Pennsylvania in good physical condition.

Williams, it became known here today, played the first three periods against Penn with a broken bone in his right hand. The injury was received in the Annapolis contest, and it was not until the end of the third period that Williams left the game, although the injury had given him great pain. Schwab had a muscle in his right leg twisted, and will be unable to practice for several days.

The majority of the 'Varsity men were out today aiding Coach Sutherland in giving individual instructions to the members of the scrub team.

Ruth's Walks Set One Record And Keep Him from Another

Chalk up another record to the credit of Babe Ruth. According to statistics compiled by Ernest J. Lanigan, who delves deeply into the dope each year for performances not covered in the usual list of records, Ruth drew a grand total of 150 passes during the 1920 campaign, or 22 more than any other American League player ever drew in a single season. Ruth was hit three times during the year, making a total of 153 trips to first base without hitting. The great number of complimentaries unquestionably prevented Babe from setting up an American League record for runs batted in. He sent 136 runs over the plate during the year, only eight below the record mark of 144 set up by Ty Cobb in 1911. Ruth drew one or more passes in each of 101 games. He walked four times in two different games, got three passes in eleven contests and in twenty-four games he was twice favored.

CALLAHAN RETURNS TO TIGER 'VARSITY

Princeton Leader Back at Centre in Signal Drill—Raymond Also in Uniform.

Special to The New York Times.

PRINCETON, N. J., Oct. 18.—Captain Callahan returned to the 'Varsity lineup in today's signal drill after two weeks of absence. Dickinson, Wittmer and Thomson were also removed from the injured list and took part in the light drill that was ordered for the 'Varsity players this afternoon. The team came through the Washington and Lee contest in good condition, and although Joe Scheerer, who is nursing a charley horse, and Halsey, who collected some bruises, were given a rest, there were no real injuries to report.

Callahan returned to centre, sending Whitey Thomas back to his regular position of guard. The Tiger captain's appearance on the field seemed to instill enthusiasm into the players and the signal drill was run off with more snap and precision than usual. One reason for this was the accuracy of Callahan's passes from the middle of the line. Callahan, though kept out of the scrimmages and the games recently, has been handling the ball as much as usual and has lost nothing of his aim during the layoff. Princeton's passing has been poor in the past two games, largely because the centres have been hastily recruited from the list of guards and tackles.

Dick Raymond was also in the lineup today. The crack 'Varsity end was kept out of the game on Saturday because of a sore shoulder, but his absence was from precaution rather than necessity.

Dickinson payed left guard and is apparently in good shape, while Wittmer at halfback showed his usual speed.

Today's 'Varsity was more like the team which will open the Harvard and Yale games than any combination that has appeared on University Field in some time and it is likely that Roper will send today's team against the Navy on Saturday. The easy half of the schedule was completed on Saturday, when the 'Varsity downed the Washington and Lee team and the Tiger will meet the Navy, West Virginia, Harvard and Yale on successive Saturdays. Although there are still many ragged edges to be smoothed off, Princeton is confident that the eleven is approaching midseason form. Thomson, the sensation of Princeton's early training period, got into the line-up today for the first time in three weeks. The big all-around champion, who subbed for Gilroy near the end of the drill, was as handy as ever at passing and punting, but was lacking in speed. He will probably not regain his form much before the Harvard game.

Roper gathered his charges under the south posts before practice began and lectured about the weak points in Saturday's game. Interference and passing from centre came in for considerable criticism.

The 'Varsity lined up today as follows: Ends, Davis and Raymond; tackles, Keck and Hooper; guards, Thomas and MacCaull; centre, Captain Callahan; quarter, Lourie; halves, Garrity and Murrey; fullback, Gilroy.

COLGATE IN 3-HOUR DRILL.

Football Coaches Correct Weaknesses Revealed in Brown Game.

Special to The New York Times.

HAMILTON, N. Y., Oct. 18.—The defeat which the Colgate football team suffered at the hands of Brown Saturday was made a thing of the past today by the Colgate coaching staff, and all eyes are now fixed upon the game with the strong Cornell team at Ithaca next Saturday. After a long blackboard session, in which were laid bare the glaring weaknesses of line and backfield, Head Coach Huntington ordered the squad out on the field this afternoon for a stiff three-hour session.

Practice was held at a pace that increased as the sun began to sink, and it was only when the ball was no longer distinguishable that the run for the gymnasium was made. From the fundamentals of falling on the ball, tackling and dodging tacklers, the coaches divided the men into the usual teams and held scrimmage. When the passage of the ball could no longer be observed, the men were drilled at sprinting and starting until very few had strength enough left to do anything but drag themselves to the showers.

The 'Varsity that started against Brown, with the exception of Captain Wooster, who had been allowed several days of rest, lined up today, and pushed the same second team that had been holding the 'Varsity all last week all around the field, the struggle ending only after the 'Varsity had put the ball over the line twice.

MAROON BEGINS HARD WORK

Fordham Working Up Offensive Tactics for Georgetown Game.

The Fordham football team started the drive yesterday afternoon which is expected to put the Maroon eleven in shape for the game with Georgetown next Saturday. Although Coach Dumoe was forced, because of injuries, to let down somewhat in the intensity of the drill, he put his charges through one of the longest practices that the Bronx athletes have undergone this season.

The usual daily scrimmage was dispensed with yesterday and a long signal drill was substituted. The Maroon team showed a great lack of offensive in the contest with Villanova last Saturday, and the Fordham coaches are determined to remedy this weakness.

The Fordham victory over Villanova did not furnish the Maroon adherents anything to boast about. The Pennsylvanians are a scrappy aggregation, but that is about all that can be said in their favor. They certainly did not display a great deal of football knowledge. Fordham was not much better in this regard, and the Maroon team won simply because the breaks of the game were with them.

Cutler to Play Taylor.

Arrangements have been completed for Albert Cutler to engage in another series of 18.2 balkline billiard matches at Maurice Daly's Academy beginning next Monday. Cutler will play Al Taylor of Michigan in a 1,500-point match. They will play 300 points each evening.

SHIFTS ARE MADE IN YALE'S LINEUP

Jones Experiments with New Football Combination—Thorne Murphy at Quarter.

Special to The New York Times.

NEW HAVEN, Conn., Oct. 18.—Practically all the members of the Yale eleven reported this afternoon for the first practice after the defeat by Boston College. Captain Tim Callahan wore his arm in a sling, but was in uniform. Qualle, French and Aldrich were with the squad, and Qualle was in the formation lineup, but did not scrimmage.

The signal rehearsal foreshadowed changes, chief of which was the shifting of Herbert Kempton to left halfback and using Thorne Murphy at quarter back, while Victor Staback, who played in the backfield against Boston College, was moved to left end for the formation lineup and the subsequent scrimmage. Eli Cutler was placed at the other end. Howard Campbell was at right halfback and Doc Jordan at fullback. In Tim Callahan's place in the line was Bill Galvin, who will play against West Virginia Saturday.

This combination had instruction from Head Coach Jones and a little signal work. Part of the team later scrimmaged, supplementing the third team, which started a scrimmage with the scrubs, but Qualle took no part in the scrimmage and the veterans retired.

The scrimmage started with a team made up of Calhoun and Shepard, ends; O'Brien and Trowbridge, tackles; Bean and Dan Herr, guards; Gernsey, centre; Kelly, quarterback; Lay and Knapp, halfbacks, and Sturm, fullback.

The features of the scrimmage were some long runs by Dan Kelly, one for 30 yards and one for 20 yards. Knapp made a 30-yard run for a touchdown. In addition, there were two touchdowns by Kelly and one by Bob Lay, who had his first scrimmaging in several weeks. The scrub team was unable to make any headway against this eleven.

The 'Varsity will have scrimmaging for three days with the new lineup and possibly with more changes. Staback and Ben Jordan, who were in the first lineup, were both on the freshman team last year. Staback played at the Blacke School in Minneapolis before coming to Yale, while Jordan was at Exeter. Dan Kelly hails from Cambridge and prepared for Yale at Worcester Academy.

The 'Varsity lineup today was as follows:

Left end, Staback; left tackle, Dickens; left guard, Into; centre, Galvin; right guard, Qualle; right tackle, MacKay; right end, Cutler; quarterback, Murphy; left halfback, Kempton; right halfback, Campbell; fullback, Jordan.

W. AND J. IN STIFF DRILL.

Football Squad Put Through Long Practice in Fundamentals.

Special to The New York Times.

WASHINGTON, Pa., Oct. 18.—While there was no scrimmage for the W. and J. team today, the players had about the hardest Monday workout that has been held this year. Disgusted with the showing of his men against Geneva Saturday, Head Coach Morrow put the squad through a session of fundamentals that included tackling the dummy, falling on the ball and catching simple passes of all kinds, as well as handling punts, a department in which especial weakness was displayed against Geneva.

Line players were also sent against the charging machine, while the backs were drilled in starting more quickly and in interference. A stiff signal drill was staged, and tonight a blackboard session was held.

It was apparent that the players were not in condition Saturday, and Morrow made it very plain tonight that any man who was not in physical shape to play hereafter, through any fault of his own, would be summarily dismissed from the squad.

Tomorrow scrimmage practice to cover a three-day period will be inaugurated behind closed gates and Morrow promises that it will be the hardest of the year. Not a man was hurt in the Geneva game. The cripples are rounding into form and every man will be required to show his best efforts during the next three days.

HARD WORK FOR RUTGERS.

Long Individual and Group Drills for Scarlet's Football Men.

Special to The New York Times.

NEW BRUNSWICK, N. J., Oct. 18.—While much pleased by the showing of the Rutgers eleven against Virginia Poly Saturday and feeling that the team has now hit its true stride, there was no letup today on the part of Rutgers football coaches in practice work.

There was no scrimmaging, but the men were given a long workout, each member of the team being coached individually in overcoming weaknesses that showed on Saturday. The linemen, ends and backs were again separated and given group instructions.

The coaches are working particularly for stamina this week. Rutgers showed a powerful offensive in Saturday's game, but weakened after a little effort, and this must be improved.

The coaches are also dissatisfied with the defensive work of the line and shifts may be made before the end of the week. The shifts that were made in the backfield considerably improved the attack. Mort Redmond's kicking on Saturday was so effective that he will probably be used hereafter in place of Summerill. Captain Gardner and Winner are both still out of the game with injuries received Saturday.

ARMY GETS GOOD PUNTING.

Goodman Kicks Well in Practice—Eleven Drilled in Handling Ball.

Special to The New York Times.

WEST POINT, N. Y., Oct. 18.—With the exception of Breidster, the Army's big guard, who is in the hospital, all the 'Varsity men were out today. The soldiers came through the Springfield contest unscratched.

An intensive punting drill with down-the-field work marked the opening of practice today. Goodman, who played part of the game at guard against Springfield, did most of the kicking. The big lineman averaged 45 yards and got his kicks away speedily. French, Ebersole, Willride, Warren, Ogden and Richards were all used in the backfield. The backs were drilled almost monotonously in handling the ball, Coach Daly being dissatisfied with some of them in this respect last Saturday.

Pot Graves, line coach, put his forwards through a stiff scrimmage under the goal posts at the north end of the field. Tufts comes next on the Army's schedule, but the Notre Dame contest on the following Saturday will be the principal objective from now on.

POLISH OFF AERIAL GAME.

Mountaineers Prepare to Use Forward Passes Against Yale.

Special to The New York Times.

MORGANTOWN, W. Va., Oct. 18.—The West Virginia University eleven started on the final lap of its training program on the final lap of its training Saturday by holding a long signal drill here today. The workout was one of the best held by the mountaineers this season, there being a scarcity of fumbles and few mistakes. The signal drill was featured by the manner in which Carl Beck handled long passes and the scrappiness of the entire eleven, which did not lose any of its enthusiasm during the workout. Beck caught many difficult passes. If Coach McIntire can the squad working as it did today the bulldogs will have their hands full in the bowl next Saturday.

Midshipmen Will Seek Honors in Boxing Ring

Special to The New York Times.

ANNAPOLIS, Md., Oct. 18.—The Naval Academy will make a great bid for boxing honors again this year, scheduling four or five matches, instead of two, as last year. Yale, Penn State and the University of Pennsylvania are expected to be three of its opponents, and propably Harvard or Princeton. Spike Webb, who coached the team last year and handled the boxers of the United States at Antwerp, will again coach the academy boxers.

HARVARD PREPARES FOR CENTER COLLEGE

'Varsity Eleven Given Secret Practice on Plays to be Used Against Kentuckians.

Special to The New York Times.

CAMBRIDGE, Mass., Oct. 18.—Babe Felton of last year's Harvard 'Varsity football eleven, returned to Cambridge from Center College today, having looked over Charley McRan's Kentuckians, and Head Coach Fisher closed the Stadium gates while the 'Varsity started work on suitable preparations. There was no scrimmage, even betweens teams A and B, and the scrubs did not come out for their usual setto. The drill was entirely on signals, Harvard, after the satisfactory showing against Williams, having started in earnest to round out its attack.

The preparation for the game with Princeton has been on for some days, but this week the team will work out a few wrinkles for the special benefit of Center College. There will also be hard practice against such shifts and forward passes as the Southerners have been using. For a time Saturday Harvard was a little at sea against the Williams' open game, but as the game went on did some good covering.

Iffe Harvard cripples are all coming along, and most of them were able to get into the drills today. Roscoe Fitts was in playing clothes and took part in the signal drill. The coaches want him for the Princeton game because of his kicking and passing, but while he has kept abreast of the plays, he has had no rugged work and there still is much doubt as to how soon he can play.

Lockwood, who was doing well at tackle until he was hurt, replaced Sedgwick on the substitute team today. Faxon still holds the regular berth at left tackle on the 'Varsity, but if Sedgwick's neck injury will allow he doubtless will start the Center game. Fitzgerald and Buell both were with the first team at quarterback. Fitzgerald's stock went up Saturday and it looks now as if the former Everett star might get the regular job as field general. He did some fine open field running against Williams and is getting a better hold on the men than any of the other quarters.

Captain Horween was dressed today, but took no part in the drill. Whether he will play Saturday will be up to himself. Kane held down left end with the regulars, while Gaston is now a fixture on the other wing. The latter's play in the last two games has been the best of any of the Crimson wings. Tierney is out again, but when his broken cheekbone will allow him to return to hard play is a question.

HARVARD TOO CONFIDENT.

So Warns Alumni Bulletin in Editorial on Football Situation.

CAMBRIDGE, Mass., Oct. 18.—The Harvard Alumni Bulletin in a current issue warns against overconfidence in Harvard football. The editor writes as follows:

"We already detect symptoms of the recurrence of that dread disease which prevails annually at Harvard College, namely, confident assurance that the football eleven will have a series of triumphs in the current season and close its year with decisive victories over Princeton and Yale.

"Enthusiasm is a fine thing, and the Bulletin has no intention of preaching against it; but enthusiasm should be tempered with sound judgment even in football. It will not do to assume, because Coach Fisher had good material for the rush line of his team, that he can turn out an eleven which will run away from Yale and Princeton, or either of them. Our information leads us to believe that the candidates for the Yale eleven this year are not only the most numerous but also the best that institution of learning and athletics has ever had, and the problem of the Yale coaches is not so much to pick out a strong team as to decide which ones of the many brilliant and experienced players will make the most effective combination. The news from Princeton is that the coaches expect to have an eleven fully as strong as the one which tied Harvard and defeated Yale in the exciting games played last November.

"The Yale and Princeton men probably know as much about their teams as we know about ours. Let us not, therefore, permit our wishes to run away with our common sense."

LEHIGH PHYSICALLY FIT.

All Football Regulars Are on Edge for Game with W. and J.

Special to The New York Times.

BETHLEHEM, Pa., Oct. 18.—"Washington and Jefferson next," is the war cry heard around the campus at Lehigh. It is inspired by the recent success. Coach Keady will pilot a confident squad to Washington next Saturday. The physical condition of the 'Varsity and the morale of the players is at its highest. The 'Varsity intact, including in the lineup Douglas, the big fullback, who, for the last two weeks was on the side lines nursing an injury, reported for practice today and was sent through a long signal drill.

A number of new plays introduced early last week were tried, and the coaches were well pleased with the execution of all of them. Lehigh scouts have been following up the W. and J. plays, and the scrubs are being drilled in these plays to oppose the 'Varsity in the scrimmage on Wednesday afternoon.

Barring accidents in the one scrimmage planned this week Coach Keady will have available for the backfield Rote, Savaria, Herrington, Henselman, Douglas, Harper and Lingle. The line will include all the regulars with such capable substitutes as Carlisle, and Moorehouse at tackle, and W. Springsteen at centre.

NAVY POINTS FOR TIGERS.

Midshipmen Prepare for Football Game with Princeton.

Special to The New York Times.

ANNAPOLIS, Md., Oct. 18.—Bob Folwell began this afternoon the work of preparing his midshipmen for their game at Princeton next Saturday. Interest in the game is second only to the final contest with the Army, and the feeling here is that the Navy has at least an even chance to win.

Practice was short this afternoon owing to routine drills, and consisted of kicking, signals and some defensive work. Naval scouts saw Princeton in action last Saturday against Washington and Lee, and will drill the Navy team in meeting its attack. The Navy will have some plays ready which it has not uncovered previously. Watters was used in the backfield this afternoon instead of Barchet. Watters played in most of the games last year and is very fast. Koehler, Cruise and Noyes completed the backfield.

TAILORED ONLY IN OUR OWN SHOP; RETAILED ONLY IN OUR OWN STORE

Clemons

MERCHANT TAILOR

Established 1898

39TH & BROADWAY

No Other Store in New York Can Offer This:

FINE MERCHANT TAILORED READY-TO-WEAR

MEN'S SUITS

Formerly $65 reduced to $47.50

Formerly $75 reduced to $52.50

Formerly $85 reduced to $57.50

Not To Be Compared

with Clothes that are turned out a thousand-at-a-time!

YOUR choice, gentlemen, Department Store clothes that are hustled out of a veritable foundry at the rate of so-many an hour, or Merchant-tailored clothes that are made one by one and developed by a human being's fingers? Or, again, Department Store clothes with their eternal Ready-made fabrics, or Merchant-tailored clothes with their fabrics that are never seen inside of a Department Store except when worn by the boss himself!

The choice, of course, is made easier when we add that *our* Ready-to-Wear clothes are *Merchant-tailored* and that our prices are *actually* and *substantially* lower than what Department Stores ask for their mile-a-minute tailoring!

Featuring long-wearing Worsteds
—Either Finished or Unfinished

ALL THE TIME!

IN-B-TWEEN

The Short Size for a Short Smoke

Sensible, isn't it?

Sometimes a man's too busy to smoke a big cigar and yet he feels like a smoke

—so he lights up the four-inch "Junior" size of the In-B-Tween

—just long enough to satisfy that smoke longing.

—and just short enough to smoke right to the end without waste and extravagance.

In foil
Five for 35c

The Long Size for a Long Smoke

Furthermore,

When a man's at leisure, and a big smoke is in order

—he lights up the In-B-Tween Senior, a full grown big-brother of In-B-Tween Junior, with all the satisfying enjoyment that the finest tobacco can give.

The In-B-Tween Senior is made of fine Havana Tobacco—that it is only a quarter for two is just one more evidence of In-B-Tween economy. Try it.

Two in foil, 25c
At all good Cigar Counters

KRAUS & COMPANY, Inc.
Baltimore, Md.

The Travels of a Dr. Reed Cushion Shoe

Today I stood watching a series of army manoeuvres, with Captain O—, recently retired. He had nothing but praise for the training he had received while in the army, and credited that training with his good health—and the captain was over 50.

He did say, however, that the strain of many long marches, while unnoticed in his younger days, made him feel the need of just the sort of comfort that he derived from my cushion soles. And together with that he commented on the softness and easiness of my leathers.

This relief can be enjoyed by all others.

Try on a pair.

Dr. A. Reed CUSHION SHOES

For Men Made by
J. P. SMITH SHOE CO.
SOLD ONLY AT
1372 Broadway, at 37th Street.
12 Park Place, Woolworth Bldg.
Send for Illustrated Booklet.

EMPIRE CITY RACES
(YONKERS & MT. VERNON)
TODAY
The Embassy Handicap
The Claremont
The Park Hill Purse
and 3 Other Excellent Contests.
FIRST RACE AT 2:30 P. M.
Special Race Trains leave Grand Central Terminal, Harlem Division, at 1:20 and 1:40 P. M. Regular trains to Mt. Vernon at 11:35, 12:05, 1:26, 2:06 P. M. Additional trains Sats. All trains stop at 125th St. Also reached via Lexington and Jerome Av. Subway, or West Farms Subway to Mott Av., transferring to Jerome Av. Subway, or via 6th and 9th Av. "L" to Jerome Av. Subway, thence by trolley from Woodlawn Station.
Grand Stand $2.20. Ladies $1.65. Including War Tax.

ONLY
10
KEYS TO OPERATE
Simplicity—
is the keynote of SUNDSTRAND efficiency. There are but 10 figure keys, one for each numeral. Operates by rapid, touch system with right hand leaving left hand to follow the work.
Sundstrand FIGURING MACHINE
gives positive assurance of speed, accuracy and satisfaction.
We will be pleased to demonstrate in your own office at your convenience.
U. S. ADDING MACHINE CO.,
101 Park Ave., New York City, N. Y.
Telephone Vanderbilt 3223. (42)

BEEMAN TRACTOR
$340

for the
Suburban Farm
Plow your garden this Fall
Saw wood fuel this Winter
A snow plow for the drifts
Ready for the Spring work
Buy Now
K. G. MARTIN CO.
Distributors Beeman Tractor
42 Park Place, N. Y. Barclay 3010.

HARLEM LOSERS.

If you have lost any article of value in the streets of Harlem, take description of it to the Harlem office of The New York Times, 2,109 Seventh Avenue, north of 125th Street.—Advt.

DALTON BEATS SHEA IN BILLIARD UPSET

Takes Measure of Favorite, 150 to 66, and Qualifies for Class C Balkline Final.

LOSER IN ERRATIC FORM

Trails His Opponent from Early Part of Match—Last Round to be Played Tonight.

The biggest upset that has yet occurred in the Class C 18.2 balkline billiard tournament for the interborough championship of the National Association of Amateur Billiard Players was staged last night at the National Recreation Academy in Brooklyn. James Shea, who has been generally favored to qualify for the final round from Section 2, was beaten by Joseph Dalton by a score of 150 to 66. The winner made high runs of 27 and 26 and averaged 5 15-27, while Shea averaged 2 14-28, with a high run of 13.

Shea, who had previously won both his matches in the tourney, had exhibited such promising form that the majority of those who have followed the work of the players in this event had agreed that he was almost sure to reach the finals. He had played some of the best billiards of any of the ten men who started in quest of this new title. On the other hand, Dalton had shown nothing to warrant the belief that he would take the measure of his opponent. Dalton had previously won one match and lost one. His playing had been decidedly erratic and he never seemed sure of himself. Had Shea won, he would have assured himself of a place in the finals, but the result of his meeting with Dalton leaves first and second places—the qualifying positions in Section 2 very much in doubt.

Last night Shea was decidedly off his best form, while Dalton never played better billiards. Shea could not find his stroke. He was erratic, and his stroke was very harsh. He had little or no control of the ivories. Dalton threw his stroke into high at the outset, and kept it there throughout the game. The result was that he scored the most decisive victory that has yet been recorded and one that is likely to stand for some time as a mark for the other contrants to shoot at.

Dalton got away from the barrier to a flying start. He made a run of 18 in his second inning. This gave him a commanding lead, and he maintained it to the end. In the fourteenth inning he gathered his cluster of 27, and he ran out the game with an unfinished run of 26. It was an excellent exhibition of balkline billiards for a Class C player. Dalton seemed imbued with all the confidence in the world. He gathered the balls quickly when he was starting on his runs, and managed to keep them together much longer than the average Class C man.

When the ivories did spread his openable shots were executed with a precision and accuracy that would have done credit to a player with a higher rating in the billiard standing.

As a result of last night's play Shea must defeat Frank Boyd in their match tonight to insure himself of a place in the finals. Boyd, too, will be playing for the same goal. The same condition will exist in the match between Dalton and J. M. Lewis, Jr. Dalton has a chance to get into the finals, but he must defeat Lewis.

Play in section 1 has been completed with Louis Servatius and Joseph Foland winning their way into the finals. Play in section 2 will be completed tonight and the finals will begin tomorrow night. The standing in section 2 follows:

SECTION 2.

	Won.	Lost.	P. C.
J. M. Shea	2	1	.667
F. W. Boyd	2	1	.667
J. Dalton	2	1	.667
C. J. Steinbugler	1	2	.500
J. M. Lewis, Jr.	0	3	.000

GREENLEAF WINS TWICE.

Defeats Ackerman at Pocket Billiards by 125-89 and 125-34.

Showing the same excellent form that carried him to the world's professional pocket billiard championship last season, Ralph Greenleaf opened his season in this city yesterday. He played two exhibition matches at the Strand Billiard Academy. He met Sam Ackerman in both the matinée and evening sessions and the champion won by comfortable margins in each instance; in fact, the night game resulted in a walkaway for him, Greenleaf winning by a score of 125 to 34. In the afternoon the score was 125 to 89 in favor of Greenleaf.

Greenleaf was in perfect stroke. He had complete mastery of the cue ball at all times. His position play was all that could be desired by the greatest stickler. In making his high runs in the afternoon and at night he was tripped up only by the jawing of the object ball in the pocket. In the afternoon his best effort was thirty-one balls, while Ackerman knocked off thirty in a row. At night the champion made runs of fifty-three and forty-seven. In making these runs Greenleaf got perfect position for his break shots at the end of each frame. In jockeying for this position he exercised excellent judgment in determining which ball to leave on the table for his fifteenth shot, and the subsequent breaking of the bunch. It was in this way that Greenleaf was enabled to smash up the balls and scatter them so widely that he could continue his run. The rest was comparatively easy for him.

The champion has had very little practice this season thus far and the form he displayed augurs well for his work in matches this year. There were times during both sessions when the balls did not roll any too well for him, but he overcame all these obstacles with comparative ease.

After the night match Greenleaf remarked: "I never felt more confident than I do this season. I feel that I have attained my best form and that I can play better pocket billiards than ever before."

This afternoon and tonight Greenleaf will play against Thomas Callahan, another amateur player of ability. Beginning tomorrow and continuing through the remainder of the week the champion will meet Everett Ingraham in matinée and evening matches of 100 balls each. Ingraham is the champion of New England.

FIVE WIN WITH CUE.

Miss-and-Out Billiard Tourney Now Has 16 Survivors.

Five matches were played at John Doyle's academy yesterday afternoon and last night to complete the first round in the annual amateur handicap three-cushion billiard tournament. The matches resulted as follows:

In the afternoon Clarence Whitehill defeated Sheppard Barclay, 25 to 22; Hugh Brown defeated John Brown, 25 to 22; George Larrihty defeated Fred Miller, 25 to 18. In the evening Russell Tarbox defeated George Aspinwall, 25 to 17, and Harry Frisch defeated George Kerr, 25 to 17.

Whitehill was favored by a handicap of 10 points in his victory while Barclay played from scratch; Hugh Brown had a handicap of 8 and John Brown, 7; Larrihty had 9 and Miller 9; Tarbox had 5 and Aspinwall 4, and Frisch, scratch, got the limit man of the tournament, Kerr, who had an allowance of 12 points.

Thirty-two players started in this miss-and-out event. Sixteen remain in the tourney and will begin play in the second round tonight. When Charles Adair, a scratch man, will meet Arthur Levi, who has a handicap of 5.

Australia Plans Permanent Site for Davis Cup Tennis

As a result of the heavy expense involved in erecting new stands each time the Davis Cup matches are held in Australia, the governing body of the sport in that country is contemplating the erection of new and permanent grounds. A site at Kooyong, in Victoria, is favored. The expense of erecting stands for the challenge rounds held in Australia has been enormous and it is expected that this year's matches at Auckland, New Zealand, will prove no exception. The construction of the stands for the match between Australia and England last year at Sydney cost £2,327, exclusive of an architect's fee of £144. More than half of the total expenditure was absorbed in this manner, and, had not the gross receipts amounted to more than £9,500, the British and Australian associations would have had little surplus to divide.

PETERSON DEFEATS HOPPE, 250 TO 206

Makes High Runs of 116 and 41 Against Champion's 84 and 83 at Friars' Club.

One of the biggest surprises of the season was sprung at the Friars' Club last night when Charley Peterson defeated Willie Hoppe, the world's balkline champion, in an exhibition match by a score of 250 to 206. Peterson made high runs of 116 and 41, and Hoppe's best runs were 84 and 83.

Peterson played excellent billiards. He was in great form, while Hoppe did not seem to be able to get going at top speed. He would have had to be at his best to have defeated Peterson last night, for the fancy shot expert of St. Louis seldom has performed more brilliantly than he did while the members of the Friars watched.

Peterson started with a rush and soon had gained an impressive lead. Hoppe strove hard to get the balls together and make them "talk" as he so frequently does, but his stroke was not in the same smooth working order that it usually is. During Peterson's run of 100 his nurse shots were the outstanding feature. Although no watch was held on him while he was shooting, those at the table side estimated that he made the first 100 points in less than ten minutes. Seldom has faster billiards been seen. Peterson worked with machine-like precision, clicking off his points with a rapidity that was truly remarkable. Always a fast worker at the table, Peterson seemed to be keyed up an extra speed notch last night.

It was evident soon after the game started that Hoppe had his work cut out for him. He missed some easy shots in efforts to gather the balls. Peterson, on the other hand, was accurate and steady. He was closely pressed by the champion almost throughout, but at no time did the nearness of Hoppe seem to affect his work. Peterson was out to make all the points he could, and he made enough to enable him to defeat the champion.

After the game Hoppe was at a loss to explain his defeat. He dismissed it by simply stating that it was an off night for him and that Peterson played a masterful game.

NOVICES IN CUE TOURNEY.

Wickers and Pita Win Straight Rail Games at Broadway Academy.

The metropolitan novice straight-rail championship tournament of the National Association of Amateur Billiard Players was started at the Broadway Billiard Academy last night. This is a new event that has been added to the fixtures of the association, and it has served to attract some of the best straight-rail players, who, in the past, have been unable to qualify for play in the balk-line events. Two matches were held.

H. von Dorin attempted to play a double header. It was a disastrous move for him, for he was defeated twice. He tackled Addie Wickers in the first game and Wickers won by a score of 100 to 84 in forty-six innings. The winner made high runs of 13 and 12 and the loser 19 and 14. In the second game A. Pita defeated Von Dorin 100 to 62. Pita made high runs of 14 and 12 and Von Dorin's best efforts netted him 11 and 10. The game consumed forty-three innings.

The first match was a nip and tuck affair from the start. Wickers took the lead at the outset, but Von Dorin's cluster of 19 put him on even terms. Wickers again forged ahead and Von Dorin crept within one point of him by making his second highest cluster of 14. Thereafter, however, Wickers pulled ahead and maintained his lead to the end. The second game was an easy victory for Pita. Von Dorin seemed to have played himself out in his first match.

McDANIEL BEATS LIPTON.

Loser in Tourney Round Unable to Overcome Handicap.

In spite of the fact that Louis Lipton played billiards that at times bordered on the sensational, he was defeated last night by James McDaniel in the amateur handicap three-cushion tournament at Joe Thum's Academy. The final score was 35 to 29, in favor of McDaniel. McDaniel has a handicap allowance of nine points and Lipton had three. This gave McDaniel an advantage of six points over Lipton. It was just this margin that decided the match.

McDaniel strove hard to overcome his opponent's handicap, but found it an impossible task. McDaniel is a very cagey player. He knows not a little about using "pil" without calling deliberate safeties. He played only three deliberate safeties last night while Lipton played five, but it was seldom during the course of the game that Lipton stepped to the table after McDaniel missed and found the balls offering him a "natural" shot.

As a result of these hard leaves Lipton was compelled to make several remarkable bank shots—shots that caused the gallery to burst into applause. Some of them were shots "for the book." McDaniel was very steady and played with a great deal of confidence throughout.

Frank Becker and J. Cohen are scheduled to meet in tonight's game.

ROOM OWNERS TO MEET.

Local Billiard Men Will Discuss Joining State Association.

The annual meeting of the New York Room Owners' Association will be held at Joe Thum's Academy this afternoon. Officers will be elected for the ensuing year and several matters of vital importance acted upon. Chief among the subjects to be discussed will be joining the New York State Billiard Association. The latter body has invited the Room Owners' Association to join and assist in the work of putting billiards on a higher plane. The State association is known to have the unqualified support of John T. Doyle, President of the New York Room Owners' Association; Maurice Daly, Joe Thum, Ed Lawlor and others who are prominent in the local organization. It is expected that favorable action will be taken on the matter at today's meeting.

JOHN HENRY WINNER IN ATLANTA RACING

Captures 2:05 Pace as Final Week of Grand Circuit Opens at Lakewood Track.

ATLANTA, Ga., Oct. 18.—The opening on the Lakewood track here today of the final week of Grand Circuit racing under ideal weather conditions and with the track in fairly good condition brought out four hotly contested events, three pacing and one trotting.

John Henry, bay gelding and a consistent winner this season, the property of Thomas W. Murphy, took the 2:05 pace. He won the first and third heats, his best time being 2:02¼. The 2:12 pace went to Captain Mack, a brown horse, in straight heats, and the third pacing event, for the 2:20 class, was won by Nellie S.

In the trotting event of the day, open to the 2:09 class, Mr. Colorado, bay horse, owned by the Cox stable and driven by Cox, won by taking the first and third heat.

The summaries:

2:05 CLASS, PACE—THREE HEATS.
Purse, $2,500.

John Henry, b. g., by Wilkes (Harry Cox)	1	3	1
Hal Mahone, b. g., by Prince Azzot, Hal (Childs)	2	1	2
John H. Braden, b. h., by John R. Gentry (Thomas)	3	2	3
Esther R., b. m., by Baronward King (Murphy)	4	4	4

Time—2:02¼; 2:04¼; 2:02¼.

2:12 CLASS PACE—THREE HEATS.
Purse, $1,000.

Captain Mack, br. h., by The Bondsman (Cline)	1	1	1
Kokomo George, ch. g., by Hedgewood Boy (Martin)	3	2	2
Cherry Willis, br. m., by Peter the Great (Stokes)	2	3	3
J. B. W. F., b. g., by Wedded Boy (W. Adams)	4	4	4

Time—2:05¼; 2:05¾; 2:05¼.

2:09 CLASS TROT—THREE HEATS.
Purse, $1,000.

Mr. Colorado, b. h., by Colorado E. (Cox)	1	3	1
Bilston, b. h., by Bingara (McKellar)	2	1	2
Black Diamond, blk. h., by Zolock (Erwin)	3	2	3
Oscar Watts, b. g., by General Watts (Hyde)	4	3	4
Dorothy Dey, ch. g., by Peter the Great (Dial)	5	4	5

Time—2:10¼; 2:11¾; 2:10¾.

2:20 CLASS PACE—THREE HEATS.
Purse, $1,000. Added Money, $400.

Nellie S., b. m. (Stiles)	2	1	1
Expanse, b. g., by Fylsee C. (Gallagher)	1	2	2
Clayville Hal, s. g., by Hallelujah Hal (Armstrong)	4	1	3
Star Walter, b. g., by Direct Star (Tolley)	3	4	4 dr
Labelle Patch, blk. m., by Dan Patch (Branch)	5	dis	

American Man also started.
Time—2:10¼; 2:12¾; 2:16¼; 2:25¾.

Cubans Beat Giants, 7 to 4.

HAVANA, Oct. 18.—The Almendares baseball team defeated the New York Giants here today, 7 to 4.

The score:

	R.	H.	E.
Almendares	7	11	1
New York	4	9	2

Batteries—Abreu and Hernandez; Perritt and Smith.

GREEN'S HOSPITAL LIST IS CURTAILED

Shelburns and Neidlinger Return to Dartmouth Eleven—Shift in Two Positions.

Special to The New York Times.

HANOVER, N. H., Oct. 18.—Coach Spears of the Dartmouth eleven today shifted Moore to left end and Merritt to right guard in an attempt to strengthen the Green lineup for the big game with Syracuse Saturday. Against Holy Cross, Dartmouth came through without a single serious injury for the first time this season, with the result that Spears will be able to use his most powerful combination against the Orange.

Jordan is acting as captain in the absence of Robertson, out for the year with a broken collarbone. G. Moore, who had played regularly to date at guard, was shifted to the wing position, in the hope that he might be able to break up the strong passing game which Syracuse is expected to use. So far this season, defense against a powerful overhead attack has been one of the weakest points of the Dartmouth machine, and Spears is planning to devote no little time to this defect during the remaining practice sessions.

Merritt, originally an end, got in for a few minutes Saturday against Holy Cross at guard and made such a good showing that Spears intends to use him regularly in this position from now on. Shelburne, husky fullback, who has been out since the Penn State game, was in togs today and ran through a long signal drill with the Varsity. He is showing all his old-time speed, and is counted on to gain a lot of ground against the strong Syracuse line. Brewe, a sub fullback, took Shelburne's place after a while, and will be used in case the first string man suffers another injury.

Gordan, who piloted the Green with such success against Holy Cross, has been selected as regular quarter back for the rest of the year, with Bower original occupant of the position, now at halfback. Holbrook is playing the other half.

In the line, Neidlinger, another injured man, was also in the signal drill. He has completely recovered from the injury which kept him out last Saturday. The rest of the lineup remains the same, with Cunningham at centre, Crisp and Merritt, guards, Sonneberg and Neidlinger, tackles and Lynch and Merritt, ends.

No scrimmage was held today. Spears intends to take no chances of losing any more men through injury.

McANDLESS BEGINS SERIES.

Defeats Ferguson, 200 to 95, in First of Exhibition Matches.

David McAndless, the former national amateur balkline billiard champion, began his second series of exhibition matches since joining the professional ranks at Cranfield's Academy on Washington's Heights last night. He met a promising amateur in James Ferguson. McAndless experienced very little difficulty in winning by a score of 200 to 95. The winner made high runs of 46 and 42 and averaged 10 8-12. Ferguson made a high run of 30 and his average was 7 11-12. Ferguson was outclassed from the start. McAndless got under way at the outset and set a fast clip.

Could Charlie Chaplin Wear Daniel Webster's Hat?

Not unless he wished to get a laugh. The type of hat suited to Webster's rugged face would look absurd on Chaplin. And yet New York is filled with Chaplin faces under Webster hats and vice versa. To select the one right hat for you requires careful training and great care.

A Stetson Hat Selected by Brill Brothers is Becoming

It fits your face and figure as well as your head. It looks well in profile as well as front view. Our hat salesmen are trained experts. We offer Derbies and Soft Hats:

Stetsons $10—up Borsalinos $12—up
Brill Hats $3.50—up Velours $5—up

Brill Brothers
B'way at 49th, 279 Broadway — 125th Street at 3rd Ave. — 44 East 14th St., 47 Cortlandt St.

Do you know that today you can buy a LOCOMOBILE for
$7550 FORMER PRICE $8900
The price goes up after January first unless manufacturing costs come down.
LOCOMOBILE
The best built car in AMERICA
LOCOMOBILE COMPANY
14 WEST 61st STREET, NEW YORK CITY

VERY CHOICE
VAN DYCK CIGAR
THREE SELECT SIZES
We suggest PRESIDENTS
17c—3 for 50c—Box of 25—$4.00
THE RESULT COUNTS MOST
As you smoke a Van Dyck Cigar you will realize that here at last is something very choice.
This superior quality is due to many reasons. The filler is all of especially selected choice Havana. Ripe manufacturing experience contributes workmanship beyond the common kind.
But the reasons will not interest you anywhere near as much as the result—the *very choice* result.
General Cigar Co.
NATIONAL BRANDS
304 E. 54th St.
NEW YORK CITY

A man needs no excuse for trying to get through this Fall and Winter with his last year's hat—but—
Stand squarely on the rug in front of your mirror, put your hat on—and look at it!
Then think what a few minutes and a little money spent with one of the Stetson hatters here in town will do to bring your hat in crisp, smart tone with the rest of your clothes.
Don't be surprised if practically every hatter you talk with seems to insist on Stetson.
Your hatter will tell you that Stetson Style, Stetson Quality, Stetson Money's Worth, are even greater today than ever.
We are standing right back of him with the goods.
Stetson Style
Stetson Quality
Stetson Money's Worth
The same today as for 25 years assured by the *Stetson Quality Mark in Every Hat*
John B. Stetson Company
STETSON

MADISON SQUARE GARDEN
WELTERWEIGHT BOXING CARNIVAL
147 LBS.
6 Star 10-Round Bouts to a Decision
MARTY CROSS vs. LOUIS BOGASH
GEORGE WARD vs. K.O. LOUGHLIN
PAUL DOYLE vs. JACK PERRY
Johnny SUMMERS vs. Steve LATZO
SALE OPENS TODAY Admission $1.65 Reserved $2-$3.50

Automatic Chassis Lubricator
Eliminates squeaks, rattles, noise and wear. Installed on all cars.
Write for Booklet
Chassis Lubricating Corp.
222 West 57th Avenue New York City

INFORMATION INVITED
The New York Times invites correspondence from its readers regarding any doubtful advertisement. For information which leads to the arrest and conviction of any one obtaining money under false pretenses through the medium of a misleading or fraudulent advertisement in The New York Times a reward of $100 will be paid.

LOST AND FOUND.

LOST—Southern Pacific Co. Stock Certificate No. F145822 for 5 shares in name Sidney D. Hayles. Notice is hereby given to show cause why duplicate should not be issued. Hayden, Stone & Co.

LOST—Small purse Oct. 16, 42d St. between 5th and Madison, containing small sum of money. Finder please return keys and appointment cards and keep money. J. P. Gillespie, Hamilton Hotel, 142 West 73d.

LOST—Bank Book No. 151062 of the Hoboken Bank for Savings. All persons are hereby cautioned not to negotiate the same, as payment has been stopped. Finder will please return book to the bank.

LOST—Black leather brief case, telephone booth, Hudson Terminal, Saturday morning; reward. J. E. White, 616 West 116th.

LOST—Leather handbag, Morningside Drive, Sunday evening; liberal reward. Phone Morningside 8805, Apartment 54.

LOST—Two automobile tires, 36x4½, Lee & Diamond, on rims. Reward if returned. Sanders, 158 Winthrop St., Brooklyn.

LOST—Ladies' gold mesh bag; name engraved Bernard S. May. Reward and no questions asked. Telephone Columbus 8594.

AUTOMOBILE STOLEN—REWARD.
Ford Sedan 1920, 3855541; Firestone tires; license New Jersey 1258?0; stolen Oct. 11, in front of 31 Clinton St., Newark, N. J. Communicate with H. S. Hopwood, 55 John St., New York City. Telephone Beekman 8987.

$500 REWARD
for return ladies' small black suitcase, marked "M. K." lost on State Road, between Ashokan Dam and Kingston, N. Y., Oct. 16. Notify N. T. Damon, 1,208 Marine Bank Building, Buffalo, N. Y.

Jewelry.

LOST—Saturday afternoon, cloth purse containing 3 diamond rings and 3 safe deposit keys, somewhere between Strand Theatre, New York, or Broadhurst Theatre, New York, then via Brooklyn subway to Cortlandt St. Station, then to 175 Fulton St. Liberal reward offered. Phone Evergreen 744 or Prospect 823.

LOST—Sapphire and diamond pin, 7 sapphires, 18 diamonds set in platinum; pin last evening of Oct. 12, either in Century Theatre or on Central Park West between theatre and 65th St. Liberal reward if returned to J. Hoppenfeld, 1013 Grand St., Brooklyn, N. Y. Stagg 4110.

LOST—Sunday afternoon, diamond pin, 190th St., between Wadsworth Av. and 191st St. subway to Van Cortlandt Park or trolley to Lawrence St. Reward. Berman, 1598 St. Nicholas Av.

LOST—Lady's gold wrist watch on gold trimmed ribbon bracelet at 21 West 116th St. Sunday afternoon; liberal reward for return. E. R. Diament, 21 West 116th St. Harlem 8851.

LOST—Diamond and onyx bar pin, bowknot design, between 105 East 58th and 51 East 49th; liberal reward; no questions. S. T. R., Hotel Lorraine, 2 East 45th St.

LOST—Oct. 8, gold bracelet, 3 square sapphires, 2 diamonds; 97th West to 84th St., 8th Av. Liberal reward. Bickerton, 370 Central Park West.

LOST—Star and crescent Alpha Delta Phi pin, pearls and emerald. R. P. Lee Jr. on back. Return to 136 West 44th St.; reward.

LOST—Masonic Mystic Shrines pin, genuine tiger claw with small red stone; safety catch; reward. Phone Chelsea 5799.

LOST—Gold wrist watch, Monday, in Woolworth's or between Malden Lane and 45 Broadway. Please call Orange 789M.

LOST—Lady's wrist watch, marked "S M." Reward offered. Kindly call Wadsworth 6128.

$1,000 REWARD.
PEARL NECKLACE.
LOST, PROBABLY IN THE ORANGES OR NEWARK, N. J., PEARL NECKLACE WITH SEVENTY-FIVE PEARLS AND MARQUISE OR POINTED OVAL-SHAPED DIAMOND AND PLATINUM CLASP. ONE THOUSAND DOLLARS REWARD WILL BE PAID AND NO QUESTIONS ASKED IF RETURNED, OR FOR INFORMATION LEADING TO ITS RECOVERY. HENRY BLANK & COMPANY, 19 LIBERTY ST., NEWARK, N. J.

$200 REWARD
for return of solitaire pearl earring, lost Oct. 15, at or between Katonah, N. Y., and Grand Central Station and 73d St., or in taxi. Black, Starr & Frost, 5th Av. and 48th St.

Wearing Apparel.

LOST—Two-skin sable neckpiece, taxi in Greenwich Village, about midnight Oct. 12. Reward, no questions. Mrs. Henderson, 11 East 41st St. Vanderbilt 8386.

LOST—Gray squirrel collar, between the stairs leading to Fort Washington Av. and Barnard Studios; reward. Return to owner, 843 East 76th, Apt. 22.

LOST—Fisher fur neckpiece in Brown and White taxicab going from Penna. Hotel to Frazee Theatre; liberal reward. Phone Columbus 3871.

LOST—Fur neckpiece left in Brown and White taxi, Bay Av., Bronx, Saturday night. Reward. Herschman, 96 Grand St. Canal 8441.

LOST—Mink neckpiece, Saturday afternoon, Moroseo Theatre. Finder please return Miss Rhea Kanlor, 6 West 30th; reward.

LOST—Roman stripe silk scarf, taxi, Saturday night; reward. Miss Agnes R. Thomas, 306 West 77th. Tel. Schuyler 8779.

LOST—One skin stone marten scarf, Winter Garden balcony, matinee, Oct. 16; reward. B 112 Times.

LOST—Shubert Theatre, Saturday matinee, beaver scarf; reward. Z 2080 Times Annex.

LOST—Silk scarf, between 113th, Broadway and 452 Riverside Drive. Apt. 24.

LIBERAL REWARD for return of Hudson Bay dark sable wrap (A. Jaeckel, maker), lost in taxi between Rector's and 118 West 70th St. and Hotel Gotham, about 3 A. M., Oct. 17; no questions asked. Dominick G. Riley Detective Bureau, Inc., 225 5th Av.

Cats and Dogs.

LOST—English setter, male pup, between 187th and Dyckman Sts., Riverside Drive; pet of family. Reward. 965 West 163d, Apt. 6S.

LOST—Male Airedale, Monday night, on the west side in the 70s. Reward. Link, 39 East 78th St. Rhinelander 4863.

Found.

FOUND—Young collie dog; owner have by paying ad. Seeler, 281 West 261st.

PERSONAL.

EARLE—PLEASE COME HOME, MY DARling boy; this year of suspense has been terrible; you don't realize what we are suffering; mother is heart-broken; we all want you with us. Send address. If you need money wire us "night letter" collect. Please come.

LEAVING for Florida with my yacht about Nov. 1; will take one or two as passengers. Telephone Branch Brook 6595, Newark.

To
STENOGRAPHERS:
THE WALL STREET JOURNAL has opportunities for competent men stenographers who have ambitions to be something more. It will pay the highest market prices for the highest capacity. Address, stating speed, experience, age and ambition,
C. W. BARRON,
President.
THE WALL STREET JOURNAL

Mid-Week Pictorial
Published Every Thursday by
The New York Times Company
The story of thrilling occurrences in this amazing epoch is told in splendid illustrations in the incomparably soft tones of rotogravure. Every issue will prove a souvenir of increasing value as the years pass. The week's big events the world over in pictures.
10c a copy at newsdealers
$5.00 a year.

TO APPEAL RENT CASES THAT CLASH

Realty Company and Mayor's Committee to Ask Ruling on Conflicting Decisions

GIVEN BY TWO JUSTICES

One Favors Landlord, Other the Tenant, on Application of New Laws to "Pending" Actions.

Announcementof the appeal of two rent cases, decided last Saturday by Supreme Court Justices George V. Mullan and Leander Faber, was made yesterday. The Mullan decision favored the landlords and the Faber decision the tenants. Justice Mullan held that a case in which judgment had been obtained against a tenant in the Municipal Court prior to the enactment of the new laws, but which had been stayed until Oct. 1, was not "pending" and that a warrant of dispossess should issue. Justice Faber held the reverse.

Notice of the appeal from the decision of Justice Faber was filed yesterday by Grover M. Moskowitz, counsel for the Rayland Realty Company of Brooklyn. The decision was in the action of Clara Wasserman, landlord, against Miss Annie Dunn, 558 Ninth Street, Brooklyn, a tenant.

The Mayor's Committee on Rent Profiteering will appeal the decision of Justice Mullan, according to Commissioner of Accounts Hirshfield. Pending the appeal the Appellate Division of the Supreme Court will be asked to stay execution of the dispossess warrant, Mr. Hirshfield said.

The case decided by Justice Mullan was that of the H. D. H. Realty Corporation against Murphy, and the court held that the landlord was entitled to possession of his property.

It was learned yesterday that attempts to reach tenants who are holding over without a new lease will be made in the courts through the medium of the injunction process. The court will be asked to direct the Clerk of the Municipal Court to issue a warrant of eviction for tenants who are residing in apartments without new leases, on the ground that the tenants are violating their leases wherein they agreed to leave on the expiration of the agreement.

In junctions will be sought to retrain the tenants from further occupation of the premises, and the courts will be told that the new laws furnish no adequate remedy in law whereby a landlord may gain possession of his property.

Chairman Arthur J. W. Hilly of the Mayor's Committee on Rent Profiteering said he heard yesterday of a lawyer who expected to bring ninety-two cases of this character.

Refused Increase or Decrease.

A number of tenants brought into the Second District Municipal Court, the Bronx, yesterday sought to show that not only were increased rents demanded by the landlords excessive but that the rents they paid for September were also exorbitant. They sought to have Justice Michael J. Scanlan cut their rent instead of granting the increases demanded by the landlords. Although Justice Scanlan denied several of the motions of landlords for increased rents, he did not concede to the wishes of the tenants to go in the other direction.

With stab wounds in the face, shoulders and arms, Peddie Frisina, 47, of 1,497 Gates Avenue, Brooklyn, was taken to Wyckoff Heights Hospital, Brooklyn, yesterday. Mrs. Catherine Steluna, 35, of 347 Linden Street, was arrested on a charge of felonious assault. Search is being made for her husband.

Frisina was a tenant of the Stelunas, and it is alleged he was stabbed during a quarrel following his refusal to move because he could not find a place to go.

Samuel Untermyer yesterday asked District Attorney Swann for the testimony and exhibits taken in the inquiry into the cost of building material in July, 1919, which he desired to use at the building material inquiry to be resumed by the Lockwood Committee today. Mr. Swann sent the testimony, but said he did not have the exhibits. Later the exhibits were found in the desk of Assistant District Attorney A. J. Talley, who said they would be sent to Mr. Untermyer today.

MUST KEEP TENANTS WARM.

Landlords to Have No Excuse, Says Copeland; Coal Supply Arranged.

Dr. Royal S. Copeland, Commissioner of Health, said yesterday that he had reached an agreement with the Retail Coal Merchants' Association to furnish coal to landlords in genuine need of it and that landlords could have no further excuse for failing to heat their buildings properly.

Dr. Copeland said that any tenant who did not get heat when it was needed should first discover whether the landlord had coal, and should then report the matter to the Health Department. The law requires heating when the thermometer marks 50 or below outside the building.

The coal on hand among public utilities this week showed a gain of 20,000 tons over the preceding week, according to figures made public by Public Service Commissioner Nixon yesterday. He issued the following table showing the coal situation among public utilities on Oct. 13:

Company.	Tons.	Days' Supply.
Brooklyn R. T. Co.	16,461	13
Interborough R. T. Co.	3,521	4
Richmond Light & R. R. Co.	750	6
New York Steam Co.	26,242	47
New York Edison Co. (including U. E. L. & P. Co.)	140,027	31
Brooklyn Edison Co., Inc.	84,901	60
Queensboro Gas & Electric Co. (elec. dept.)	1,872	80
Bronx Gas & Electric Co.	516	36
Kings County Lighting Co.	753	45
N. Y. & Richmond Gas Co.	17	1
Consolidated Gas Co. system.	99,884	110
Brooklyn Union Gas Co.	1,500	27
Brooklyn Borough Gas Co.	255	31
Flatbush Gas Co. (elec. dept.)	326	31

District Attorney Harry E. Lewis of Brooklyn started an investigation yesterday to discover whether coal dealers in Brooklyn were in a conspiracy to keep up prices.

FINNS OFFER PAPER HERE.

Ready to Supply Newsprint and Reinvest Profits in Mills.

Hjalmar Gronvik and Walter Grassbeck, paper manufacturers of Finland, who arrived yesterday on the Stockholm, said they were here to sell newsprint to American publishers and were ready to reinvest profits in building new mills if they found an active market here.

Finland is now sending 30 per cent. of its pulp to this country and can greatly increase its output, according to Mr. Grassbeck, who is managing director of the Finnish Cellulose Association. A shipment of 5,000 tons of newsprint paper manufactured in Finland is now on its way to this country, according to Mr. Gronvik. He said Finland's forests furnished almost an unlimited supply of trees for wood pulp which could be placed on the market at prices which would meet any competition.

Women to Take City Jewish Census.

The Women's Division of the Ways and Means Committee of the Federation for Support of Jewish Philanthropic Societies will today begin taking a census of the Jewish population of this city. One thousand women will undertake the work, with headquarters at 114 Fifth Avenue. The census will take approximately one month.

Readjustment and Deflation
force the realization of three paramount requisites of a successful business:
ADEQUATE FINANCING—
INTELLIGENT MERCHANDIZING—
EXPERIENCED SELLING—
Our broad factoring policy for Textile Mills, Manufacturers and Merchants, will cover your requirements.
(Call or write for interview)
Mill Factors Corporation
FACTORS—COMMISSION MERCHANTS
354 Fourth Avenue New York

1890-1920
OUR 30th BIRTHDAY

IN October 1890—thirty years ago this month—the Fulton Trust Company of New York was founded. Ever since, it has been giving satisfactory banking and trust service to a steadily increasing clientele. In all these years it has specialized in *personal* accounts and *personal* trusts, and has developed the expertness which always follows specialization.
Under the same president for the thirty years of its history, the institution has never deviated from the aims and principles with which it started, though its methods and machinery have kept pace with the times and with the growth of the Company's business.
FULTON TRUST COMPANY
OF NEW YORK
Member Federal Reserve System
149 Broadway

TRUSTEES
Henry C. Swords, *President*
H. H. Cammann, *Vice-President*
Charles M. Van Kleeck, *2d Vice-President*
Charles C. Burke
Lispenard Stewart
Edwin A. Cruikshank
Charles S. Brown
Henry K. Pomroy
J. Roosevelt Roosevelt
Robert Goelet
Frederic de P. Foster
Alfred E. Marling
Howland Pell
Charles M. Newcombe
Robert L. Gerry
Charles Scribner
Edward De Witt
John D. Peabody
Lewis Spencer Morris
Arthur D. Weekes
Stanley A. Sweet
Archibald D. Russell
Arthur J. Morris, *Secretary*
P. W. Shepard, *Assistant Secretary*

SPALDING
Women's Sport Outfittings
Top Coats of London Make
Tailored Shirts
Suits in British Tweeds and Homespuns
A. G. SPALDING & BROS.
523 Fifth Avenue (at 43d Street)

THE FERNWOOD
2000 PAIRS
NOW SELLING AT
$8
A new low price on one of the most popular Fall Walk-Overs. For men who like the snap of a long straight last and sloping toe, with that smart flat English effect.
Walk-Over
New York City: 179 Broadway, 1482 Broadway, 1178-75 Broadway, 180 Bowery
Brooklyn: 222 W. 125th St., 1888 Broadway, 452 W. 181st St., 665-7 Fulton St., 1406 Fifth Av.
Bronx—617 Melrose Ave.
Yonkers, N. Y.—1 N. Broadway
Newark, N. J.—716 Broad St.
Paterson, N. J.—141 Market St.
Poughkeepsie, N. Y.—297 Main St.
Full line of Phoenix and Van Raalte Hosiery

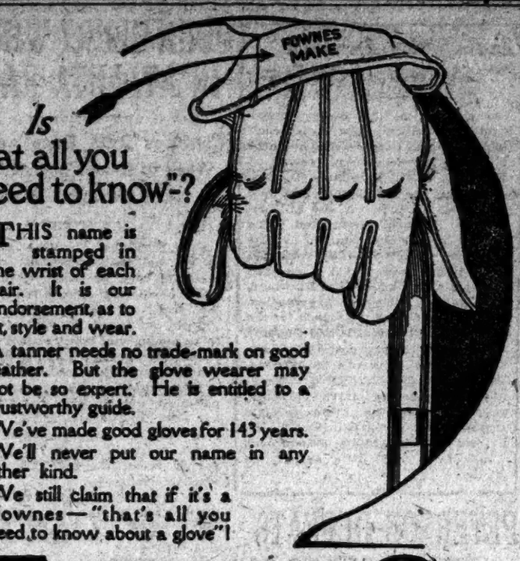

Is "that all you need to know"-?
THIS name is stamped in the wrist of each pair. It is our endorsement, as to fit, style and wear.
A tanner needs no trade-mark on good leather. But the glove wearer may not be so expert. He is entitled to a trustworthy guide.
We've made good gloves for 143 years.
We'll never put our name in any other kind.
We still claim that if it's a Fownes—"that's all you need to know about a glove"!
FOWNES GLOVES

LEWIS UNION SUITS
Concentration

LEWIS Wear is the creation of an organization in which all things work to a common end—the maintenance of superiority.
EVERY member recognizes only highest quality in material, methods and merchandise.
IN this atmosphere of concentrated interest and endeavor is created the undeniable Character of Lewis Union Suits.
This Shield Your Protection Our Guarantee
LEWIS KNITTING COMPANY
Janesville, Wisconsin

Jaeger Woolware
MANUFACTURED BY YAY-GER
100% VIRGIN WOOL

306-5th Ave
and 23 MAIDEN LANE
NEW YORK

Motor Rugs
With the first tang of fall in the air you'll want to stay outdoors, riding through woodsy lanes. And what matters if the nights are cool—there's a JAEGER RUG, so light in weight but with a snug warmth that only pure Wool can give. Select gay plaids or rich sombre shades. Priced from $22.00 upward.
Dr. Jaeger's Co.

Sale of the Prussian State Coaches.

There is a picture in this week's Mid-week Pictorial showing the Prussian State coaches, the last remnant of the monarchical regime, which were recently sold at auction. This is but one feature of 92 pictures in this week's issue of big news events the world over, among them being the reprisals in Ireland, reconstruction in France, the Russo-Polish Treaty, the world's motion pictures, sports, the drama. On news stands today.—Adv.

AGENCY WANTED
Responsible business man (34) with capital to finance a growing proposition will act as representative in New York City and vicinity. Proposition must stand the acid test regarding merit and possibilities. Banking and trade references exchanged. Write A. M., Room 2,502, 110 West 40th St.

Here now!—
the low prices you've waited for!— Moe Levy
WE'RE ready for you right now!—with the Clothes you want to wear—at the price you want to pay—as low as $26.50 for an all-wool Suit, Topcoat or Overcoat!
The drop in the market did it. We took full advantage of the reductions in the prices of woolens, linings and trimmings because we make our Clothes ourselves, day by day and not a full season ahead.
Every garment in our store is radically reduced to conform with today's prices—even those that were made before the drop in the market have been reduced to create one standard of value.
$26.50 now buys an all-wool Suit, Topcoat or Overcoat formerly $30 to $45
Now $26.50 *Every garment absolutely all wool*
Another example of how we are now able to reduce prices. These Suits, Topcoats and Overcoats, formerly were $50 to $85
Now $37.50
The best that money can buy. Suits, Topcoats and Overcoats, that were $70 to $85
Now $55.00
Moe Levy & Son
Our Only Store *New York City*
119-125 Walker Street
Every Subway or "Elevated" from Brooklyn and New York transfers direct to Canal St. Station, within sight of our store
OPEN EVENINGS UNTIL 7—SATURDAYS UNTIL 10

Palm Beach, Fla. Magnolia, Mass.
FARR CO., INC.
Sweaters—Hosiery—Scarfs
Sport Suits
Autumn Sale
20%
Discount on Entire Stock
10 EAST 48th STREET

PEASANTS INDICT RULE OF SOVIET

Communities Throughout Red Russia Adopt Resolutions Setting Forth Their Wrongs.

WORSE THAN UNDER CZARS

Serfdom Maintained by Requisitions and Uncertainty of Land Tenure.

PARLIAMENT IS DEMANDED

Also National Elections on Same Day with Secret Ballot to Ascertain Nation's Desires.

Special to The New York Times.

WASHINGTON, Oct. 18.—Peasants in Soviet Russia are engaged in a powerful and widespread anti-Bolshevist movement, according to official advices received here. In many communities they have adopted resolutions indicting the Soviets under twelve counts. After declaring that scarcely any of the evils which they endured under the Czar have been righted, they demand a national election by secret ballot to create a Constituent Assembly.

It is reported that these resolutions have been adopted at numerous meetings and are being circulated for action throughout Soviet Russia. The resolutions assert among other things that there is no free press in Russia and that there is no place now, because only an official government press exists, wherein to oppose official wrongs and abuse. The resolutions further contend that there is no equitable distribution of land, and that lands without redemption were promised but the price of redemption has been collected in taxes and confiscations.

Chaos exists everywhere, the resolutions declare, and incompetent officials have been sent into communities by the soviet authorities who abuse their powers and have no control over themselves. The city is living at the expense of the country, and the peasants have no say as to who shall represent them or what laws shall be passed dealing with their welfare.

"Small wonder, under these circumstances, if everybody is talking about a new soviet serfdom, and there are even such as regret the passing of the old Czarist and bureaucratic rule. But we, who are not in favor of a return to the former slavery, we do not blame these people for it. The fault rests with those who, holding the reins of power, have tolerated so many oppressions and wrongs against the common folk of the villages that life has become unbearable to them. Thus it is but necessary for some bold General like Denikin, Kolchak or Yudenitch to take the field when there are at once found so many who are disaffected with the present Government that civil war begins and brother goes against brother and son against father. We declare that we are utterly exhausted by this civil war, which has drenched all Russia with the blood of our sons and the tears of parents and which is taking from the farms the best labor power and is ruining the whole country.

"12. In conclusion, we declare that we had expected after the fall of the old régime a new life and justice among men; we expected ourselves to be regenerated, to lay aside malice and selfishness and to begin to live like brethren, in truth, conscience and love. We had expected the new Government to guide us along that path, bringing light to us from above and showing us an example of justice and love of truth. But we had to convince ourselves with pain in our hearts that from above they are bringing us only lawlessness, greed, disregard for human life, brutality and coarseness. And, instead of sacred joy over the triumph of liberty and truth, we behold all about us in all hearts a growing exasperation, brutality and bitterness.

"Such are, in twelve points, our complaints, grievances and discontents."

In demanding a Constituent Assembly the resolutions urge that the Soviets order throughout Russia, on one day, a general, popular election, "to see who approves of the acts of the Council of People's Commissaries, who is satisfied with its officials and the system they have set up, who desire that they remain in power and, on the other hand, who do not wish to have them and wants them to abdicate and turn over the power to those chosen by the people."

"To our mind," the resolutions continue, "it seems that all should have the right to vote. Of the working people there is an immense mass in Russia, while of the bourgeoisie and 'koulaki' (wealthy farmers) there is but a handful. If, however, it should be decided to disfranchise them, we fear that the very opposite result may be obtained; the real bourgeois and 'koulaki' who have managed to join the soviet forces will be voting, but under the pretext of disfranchising the 'koulaki' they themselves will disfranchise the most genuine, honest, working farmers.

"Furthermore, the balloting must be secret, so that there may be no room for any intimidation, and that everybody may cast his ballot as his conscience bids him to without fear of punishment. We have witnessed enough elections and votings that have been nothing but pure frauds and lies which disgrace the liberty we have won.

"We also have decided to appeal to our brothers of toil, the city workers, requesting them to lend their support to our just complaints and demands."

H. G. WELLS TO AID GORKY.

Russian Writer Maintains Home in Petrograd for Intellectuals.

REVAL, Esthonia, Oct. 17.—H. G. Wells, the English novelist, who for some time has been visiting Russia, passed through here today on his way home.

In Petrograd Mr. Wells stopped with Maxim Gorky, the Russian writer, in a house where Gorky is maintaining a home for artists, authors, scientists and professors. Mr. Wells said he was much interested in Gorky's efforts to preserve Russian culture, and that he would endeavor to send supplies of money from England to assist his institution.

Empress of Japan Thanks Delegates.

TOKIO, Oct. 18.—J. J. MacLaren of Toronto and the Rev. Dr. Arthur J. Brown of New York, who were prominent delegates to the World's Sunday School Convention, were received in audience by the Empress today. She voiced the gratification of the Emperor and herself over the great success attending the convention and also thanked the convention for the portraits of herself and the Emperor, which were presented to them in the course of the meeting.

Prices realized on Swift & Company sales of carcass beef in New York City for week ending Saturday, October 16th, on shipments sold out, ranged from 18.00 cents to 35.00 cents per pound and averaged 25.00 cents per pound.—Adv.

Imprison American in Turkey For Robbing Relief Funds

CONSTANTINOPLE, Oct. 16 (Associated Press).—Guy Davis of Charleston, S. C., one of the Americans convicted of having stolen goods from the American Organization for Relief in the Near East, has been sentenced to four years' imprisonment at hard labor.

Four others of the defendants received sentences ranging from three months to two years, but with the option of paying fines. All these men have announced their determination to pay the fines.

It is possible that the United States will be compelled in the case of Davis to rent its own jail here or set the prisoner free. The expense of keeping Davis in a Turkish jail will amount to $100 a month, but even at that the Turkish authorities have asserted that they are willing to keep the prisoner only for a short period.

Charles Dolan and William Murray, two of the defendants, were acquitted.

share in the administration of State affairs. New ordinances, laws and decrees are being passed all the time, but no one ever asks us whether they are convenient to us, and how we fare under them. They always descend upon us like snow from the sky, and none of our elected representatives are previously notified about them, nor are they asked for their approval.

"8. Although officially there are supposed to exist among us our own freely elected soviets, they exist merely on paper; we are forever being coerced and told whom we may and whom we may not elect, and we are being threatened and intimidated; besides, there are now to be found no willing candidates for public office, since our representatives are anyway prevented from above from doing anything. They are now accepting public offices as it used to be before, under the autocracy, unwillingly, reluctantly, often taking turns, as if they had to render some hard and onerous state duty.

"9. Another great evil we find in the fact that no free press has been left in Russia, and that only the official Government press exists, so that there is no place left where any abuse or wrong might be revealed and brought to light. Every free man has his mouth shut now closer than ever before, and who ever dares open his mouth against any injustices is seized immediately, carted off and put away, no one knows where. As of old, our country is getting to be without a law and arbitrariness is taking the place of justice.

"10. Worst of all are we, common folk, suffering from those gentry wearing leather jackets who call themselves agents of the extraordinary commissions. These fellows are acting toward us as if they were in a conquered country, and nobody can feel safe before them; no law exists for them, while their own will is law to everybody.

Exhausted by Civil War.

"11. Small wonder, under these circumstances, if everybody is talking about a new Soviet serfdom, and there are even such as regret the passing of the old Czarist and bureaucratic rule. But we, who are not in favor of a return to the former slavery, we do not blame these people for it. The fault rests with those who, holding the reins of power, have tolerated so many oppressions and wrongs against the common folk of the villages that life has become unbearable to them. Thus it is but necessary for some bold General like Denikin, Kolchak or Yudenitch to take the field when there are at once found so many who are disaffected with the present Government that civil war begins and brother goes against brother and son against father. We declare that we are utterly exhausted by this civil war, which has drenched all Russia with the blood of our sons and the tears of parents and which is taking from the farms the best labor power and is ruining the whole country.

"12. In conclusion, we declare that we had expected after the fall of the old régime a new life and justice among men; we expected ourselves to be regenerated, to lay aside malice and selfishness and to begin to live like brethren, in truth, conscience and love. We had expected the new Government to guide us along that path, bringing light to us from above and showing us an example of justice and love of truth. But we had to convince ourselves with pain in our hearts that from above they are bringing us only lawlessness, greed, disregard for human life, brutality and coarseness. And, instead of sacred joy over the triumph of liberty and truth, we behold all about us in all hearts a growing exasperation, brutality and bitterness.

"Such are, in twelve points, our complaints, grievances and discontents."

In demanding a Constituent Assembly the resolutions urge that the Soviets order throughout Russia, on one day, a general, popular election, "to see who approves of the acts of the Council of People's Commissaries, who is satisfied with its officials and the system they have set up, who desire that they remain in power and, on the other hand, who do not wish to have them and wants them to abdicate and turn over the power to those chosen by the people."

"To our mind," the resolutions continue, "it seems that all should have the right to vote. Of the working people there is an immense mass in Russia, while of the bourgeoisie and 'koulaki' (wealthy farmers) there is but a handful. If, however, it should be decided to disfranchise them, we fear that the very opposite result may be obtained; the real bourgeois and 'koulaki' who have managed to join the soviet forces will be voting, but under the pretext of disfranchising the 'koulaki' they themselves will disfranchise the most genuine, honest, working farmers.

"Furthermore, the balloting must be secret, so that there may be no room for any intimidation, and that everybody may cast his ballot as his conscience bids him to without fear of punishment. We have witnessed enough elections and votings that have been nothing but pure frauds and lies which disgrace the liberty we have won.

"We also have decided to appeal to our brothers of toil, the city workers, requesting them to lend their support to our just complaints and demands."

CALL ON POLAND TO DISAVOW RAID

Britain and France Also Urge Both Lithuania and Poland to Submit to League.

NEW BATTLE NOW RAGING

League Mission Said to Have Left Kovno Government Free to Drive Zeligouski Out.

Copyright, 1920, by The New York Times Company.

Special Cable to THE NEW YORK TIMES.

LONDON, Oct. 18.—A joint Franco-British note to the Polish Government on the Vilna incident, which had been in preparation for several days, was presented at Warsaw by the British Chargé d'Affaires and the French Minister yesterday.

It calls for clear disavowal of General Zeligouski's raid on Vilna. At the same time the western allies are urging upon both Poles and Lithuanians the necessity for the cessation of bloodshed and acceptance of the authority of the League of Nations.

RIGA, Oct. 18 (Associated Press).—The Lithuanian News Agency announces from Kovno that the League of Nations Commission before leaving Kovno for Warsaw expressed the intention of allowing Lithuania to settle the Vilna issue, either by a peaceful or a military movement, as it saw fit. The Lithuanians express confidence in their ability to stamp out the Zeligouski adventure promptly if the Poles and French do not interfere.

Announcement here of the resignation of Prince Sapieha, the Polish Foreign Minister, and the report by Moscow radio that the Poles have taken Minsk, have had the effect of intensifying the interest of the Baltic States in Zeligouski's adventure, disavowal of which by Poland is not taken seriously by the Statesmen of the other Baltic States. statesmen of the other Baltic States.

M. Holsti, the Finnish Foreign Minister, sailed for Helsingfors today without an agreement with Poland. The Vilna adventure has interfered seriously with the Baltic union negotiations.

WARSAW, Oct. 18 (Associated Press).—The members of the League of Nations Commission of Control are credited by the newspapers with the statement that the question of the future of General Zeligouski's Central Lithuania is a matter that should be settled by negotiation between Poland and General Wrangel as soon as possible.

It is reported that the League representatives disapprove the idea of Central Lithuania's attempting to become independent, believing that the Vilna district should belong either to Poland or Russia. General Zeligouski, however, is progressing with his plans to organize a new State and has published a decree which gives the high authority to him and an Executive Committee which he will appoint.

PARIS, Oct. 18.—Ignace Jan Paderewski, the former Premier of Poland, has decided to remain in Paris to confer with Léon Bourgeois, President of the French Senate, concerning the situation created by the occupation of Vilna by General Zeligouski.

He had first intended to proceed to Vilna with the object of convincing Zeligouski that he should evacuate Vilna, failing which he had decided to resign as Polish delegate in the Council of the League of Nations. He hopes now to serve the interests of his country better by remaining here and continuing his work with the League.

LONDON, Oct. 18.—A severe engagement occurred between Polish and Lithuanian troops Saturday night and early Sunday on the front between Vilna and Kovno, according to official dispatches from Kovno today. Both the Poles and Lithuanians suffered heavy losses, the dispatch says.

"The Poles are attacking with large forces, using armored cars near Rykonty station," add the dispatches.

PADEREWSKI'S TRIP OFF.

Decides Not to Beard President Pilsudski Over Vilna Coup.

Copyright, 1920, by The New York Times Company.

Special Cable to THE NEW YORK TIMES.

PARIS, Oct. 18.—M. Paderewski has given up his struggle with Pilsudski before it commenced and abandoned his projected trip to Warsaw. The real reason of his change of plans is that he discovered the utter hopelessness of an attempt to switch Polish opinion against the policy of the Marshal-President whose dramatic offer to resign his position rather than give up Vilna has roused the enthusiasm of his countrymen.

Whereas first reports from Warsaw announced that public opinion on the subject was very divided and that strong disapproval of Zeligouski's coup had been expressed in many quarters and notably in Parliament a Temps despatch from the Polish capital today says:

"Generally speaking, public opinion and the press applaud Zeligouski's coup. Telegrams have been sent congratulating him and expressing the wish that Poland retain Vilna."

Further proof of Pilsudski's success is given by another Temps message stating that the Polish Government—which previously had disavowed Zeligouski entirely—has declined to accept a Lithuanian offer to negotiate amicably on condition that Zeligouski's troops withdraw from Vilna and the city be turned over to the League of Nations Commission. The latter's position is rendered more difficult by the fact that no country has yet formally recognized Lithuania as an independent State and that consequently her frontiers cannot be said to be officially fixed, despite such more or less provisional delimitations as the "Foch" or "Curzon" line.

Another difficulty which Paderewski's suggestion of placing force at the disposal of the League would not remove, is that France cannot but regard with approval a state of affairs which is likely to result in complete severance of the link between Germany and Soviet Russia by a junction of the Letts and Poles—who are enemies of both—across Lithuanian territory.

A Kovno telegram to the Temps tonight confirms the statement in a Danish newspaper that Lettish forces have also invaded Lithuanian territory from the north and are advancing southwards along the Dvina-Vilna railroad to join hands with Zeligouski's troops. Although the Letts have made peace with the Bolsheviki there has recently been a recrudescence of anti-Bolshevist sentiment in Letvia and it is announced that Count Pahlen, like Wrangel a member of the Balt aristocracy, is raising a force in Latvia from Baltic elements who hate the Reds most bitterly and from the remnants of Yudenitch's army in order to take immediate advantage of the present weakness and confusion of the Red army.

FIND STORE OF PAPYRI.

French Archaeologists Hope for New Light on Ancient Egypt.

Copyright, 1920, by The New York Times Company.

Special Cable to THE NEW YORK TIMES.

PARIS, Oct. 18.—"We have found the national wastepaper basket of ancient Egypt," was the expression used by a member of the French Academy of Historic Inscriptions to describe a recent discovery of the French Egyptologist, Lecau.

Beneath the ruins of a temple dedicated to Thoth in the holy city of Heliopolis, Professor Lecau found a subterranean necropolis containing tens of thousands of mummified bodies of the sacred Ibis, each neatly packed in an earthenware jar. The packing was nothing but crumpled papyri—ancient Egyptian manuscripts—which, say investigators, appear to consist of everything written from love letters to washing bills.

There are literally hundreds of thousands to be deciphered, and it is estimated that the work of translation will take several years. When this is completed it is hoped that the whole life of the highly civilized Egyptians 4,000 years before Christ will be revealed.

Christian Socialists Win Election in Austria; Vienna Communists Poll Notably Few Votes

VIENNA, Oct. 18.—Returns from the elections for the National Assembly shows that the Christian Socialists were victorious over the other parties by a slight majority. The Christian Socialists now become the majority party in Parliament.

In the city of Vienna, according to the early results, the Social Democrats obtained 28 seats, as compared with 33 in 1919; the Christian Socialists 16, against 11; the Pan Germanists 3, against 2. The Jewish Nationals failed to elect the one member they had in 1919, and the Czechs likewise failed to elect a representative.

The Bourgeois Labor Party elected one member in addition to Count Czernin, leader of the party. The Vienna Communists polled only 14,097 votes in the city, failing to obtain one mandate.

The election passed without the slightest untoward incident. Many women voted, but the total votes polled was smaller than in 1919.

AMERICAN WIRELESS CENTRE TO BE HERE

World's Most Powerful Sending Station to be Opened at Port Jefferson July 1 Next.

WILL REACH JAPAN DIRECT

Details Given to Communications Conference Delegates on a Tour of Inspection of Radio Plants.

Special to The New York Times.

ALBANY, Oct. 18.—The plans of the Radio Corporation of America, which controls and operates the only high-power radio stations in the United States other than those owned by the navy, for putting this country ahead of other nations, if possible, in international radio communication were revealed tonight at a dinner given at the Ten Eyck Hotel by the General Electric Company, of which the Radio Corporation is a subsidiary, to the French, British, Italian and Japanese delegates to the International Communications Congress, which has been in session in Washington. The dinner followed a visit of inspection to the sending station of the Radio Corporation at New Brunswick, N. J.

The project embraces making New York City the pivotal centre of American radio communication with Europe, South America and other parts of the world, through the establishment near Port Jefferson, L. I., within the next eight months of the most powerful radio sending station in either hemisphere and the only one of its kind yet begun. It will differ from all other high-power stations not only in its combined radial power and peculiar type of construction, but also in the fact that it will be a central radio station so constructed that, in addition to handling its own work it will be able to relieve the strain on other stations in the Radio Corporation's system, when the peak of business runs ahead of their seperate capacities.

That such a station has actually been begun is no secret. Not until tonight, however, did officials of the company feel willing to disclose more intimate details of the program. The new central station on Long Island will be put into operation July 1, it was said, with the beaming of the equivalent of six high-power radio stations combined in one. Radiating from the main power station will be six rows of towers each 400 feet high, on each of which will be antennae 1 mile and a quarter long. Each row of towers may be operated independently or they may be used in combination. Each "spoke" of this wheel will have a separate transmitter of 200 kilowatt capacity, or 1,200 capacity for the plant.

This central station will communicate with Germany, France, England, Sweden, Denmark, Poland, Italy, Argentina, Brasil, Mexico and the Pacific Coast, and will be powerful enough to send messages to Japan without relay. It will be able to send to six different countries simultaneously and is regulated as a central plant in the chain of plants the Radio Corporation is developing. These are at Chatham, Mass., which receives from Stavanger, Norway, and Nauen, Germany; Marion, Mass., which sends to Nauen, Germany; Belmar, N. J., which receives from Carnarvon, Wales, and Bordeaux, France; New Brunswick, which sends to Towyn, Wales; Tuckerton, N. J., which goes into operation Nov. 1, sending messages to Bordeaux; Volinas, Cal., which sends to Koko Head, Hawaii, which, in turn, receives from Funabashi, Japan, and Marshall, Cal., which receives from Kahuka, Hawaii, the latter also sending to Funabashi, Japan.

It was announced tonight that when the new Long Island station goes into operation next July it will take over the sending of radiograms to Nauen, Germany, now sent from the Marion station; that the Radio Corporation has already made contracts for the operation of sending and receiving stations in France, England, Germany and Japan and obtained concessions for stations in Argentina and Cuba.

"The power of Pilsudski's success is given by another Temps message stating that the Polish Government—which previously had disavowed Zeligouski entirely—has declined to accept a Lithuanian offer to negotiate amicably on condition that Zeligouski's troops withdraw from Vilna and the city turned over to the League of Nations Commission. The latter's position is rendered more difficult by the fact that no country has yet formally recognized Lithuania as an independent State and that consequently her frontiers cannot be said to be officially fixed, despite such more or less provisional delimitations as the "Foch" or "Curzon" line.

Another difficulty, which Paderewski's suggestion of placing force at the disposal of the League would not remove, is that France cannot but regard with approval a state of affairs which is likely to result in complete severance of the link between Germany and Soviet Russia by a junction of the Letts and Poles—who are enemies of both—across Lithuanian territory.

A Kovno telegram to the Temps tonight confirms the statement in a Danish newspaper that Lettish forces have also invaded Lithuanian territory from the north and are advancing southwards along the Dvina-Vilna railroad to join hands with Zeligouski's troops. Although the Letts have made peace with the Bolsheviki there has recently been a recrudescence of anti-Bolshevist sentiment in Letvia and it is announced that Count Pahlen, like Wrangel a member of the Balt aristocracy, is raising a force in Latvia from Baltic elements who hate the Reds most bitterly and from the remnants of Yudenitch's army in order to take immediate advantage of the present weakness and confusion of the Red army.

FIND STORE OF PAPYRI.

French Archaeologists Hope for New Light on Ancient Egypt.

Copyright, 1920, by The New York Times Company.

Special Cable to THE NEW YORK TIMES.

PARIS, Oct. 18.—"We have found the national wastepaper basket of ancient Egypt," was the expression used by a member of the French Academy of Historic Inscriptions to describe a recent discovery of the French Egyptologist, Lecau.

Beneath the ruins of a temple dedicated to Thoth in the holy city of Heliopolis, Professor Lecau found a subterranean necropolis containing tens of thousands of mummified bodies of the sacred Ibis, each neatly packed in an earthenware jar. The packing was nothing but crumpled papyri—ancient Egyptian manuscripts—which, say investigators, appear to consist of everything written from love letters to washing bills.

There are literally hundreds of thousands to be deciphered, and it is estimated that the work of translation will take several years. When this is completed it is hoped that the whole life of the highly civilized Egyptians 4,000 years before Christ will be revealed.

REFERS JEWS TO LEAGUE.

Curzon Says It Should Be Appealed To in Cases of Ill-Treatment.

LONDON, Oct. 18.—Earl Curzon, the Foreign Secretary, in a recent letter to the Joint Foreign Committee of British Jewry notified the committee that in the future all cases of ill treatment of Jews should be taken up with the League of Nations and not with the British Foreign Office.

A special conference of representatives of all the Ukrainian Jews in this country is in progress here. The conference, which was called to aid the Jews of Ukrainia, has decided to bring a large number of orphans of pogrom victims for adoption by Jewish families in this country, to establish orphanages in Palestine and to send tools to Jewish workmen in Ukrainia. It was also decided to seek protection for Jews still exposed to excesses in Ukrainia and to co-operate with the International Relief Committee in Copenhagen.

JAPANESE FEAR FOR PROJECTED TREATY

Vice Foreign Minister Expects Senate Opposition to Compact Protecting Rights Acquired Here.

EXPLAINS NEGOTIATIONS

Calls California Agitation By-Product of Presidential Campaign and Hopes It Will Subside.

TOKIO, Oct. 16 (Associated Press).—The newspapers today report that Masano Hanihara, Vice Foreign Minister, in explaining the negotiations over the California situation to the members of the Kenyuki Party in the House of Peers, said the Washington Govergment had taken measures to check the increase of the anti-Japanese movement in California, but that those seemed futile, as the referendum measure probably would be passed by the California Legislature.

If the measure were adopted, M. Hanihara continued, there would remain for the Japanese, first, appeal to the Supreme Court by Japanese residents of California; second, a demand for the nullification of the measure as an infringement of the Japanese-American treaty, and, third, the conclusion of a new treaty.

The arrangement of a new treaty protecting acquired rights was a question which the American Government was willingly considering, said M. Hanihara. Negotiations were being carried forward, but the treaty would require the approval of the Senate and the result of the vote on it permitted of no optimism. However, M. Hanihara continued, it was reasonable to suppose that the anti-Japanese agitation, which was a sort of by-product of the Presidential campaign, would have largely subsided by the time the new treaty reached the Senate.

The Vice Foreign Minister interpreted the California agitation as one phase of Japan's proposal for racial equality at the Peace Conference in Paris. This, he declared, had impressed the Americans as meaning Japan was determined to carry out her ideas for racial equality by all means.

According to the Nichi-Nichi, some of the members asked M. Hanihara if the Government recognized that the presentation of the racial proposition in Paris constituted a failure for Japan. To this M. Hanihara replied that the Foreign Office, in a sense, thought that such was the case.

As a result of the census taken Oct. 1, the figures of which have not yet been announced, the Government has begun sending circulars throughout the country asking physicians, surgeons, dentists, pharmacists, tailors, blacksmiths and other persons whether they would be willing to serve in the army in case of war.

The inquiry was inaugurated yesterday in the Tokio precinct. Officials explain that the information is desired in connection with any possible future mobilization. It is stated here that the details sought form part of a general plan of industrial mobilization upon which the Government has been working for years, and that it has organized a national industrial census board to investigate mobilization possibilities in factories, mines, railways and marine transport systems.

Addressing the new board, Premier Hanihara urged the organization of national industry to the stage which is considered essential to the national defense program.

WASHINGTON, Oct. 18 (Associated Press).—Conversations between State Department officers and the Japanese Ambassador on the proposed anti-Japanese land law to be voted on in California Nov. 2 are "continuing fully and satisfactorily," it was announced today at the State Department.

HARRISON FINDS EVIL IN 'PROGRESS'

Aged English Philosopher Says It 'Has Wrought Incalculable Mischief.'

Special Cable to THE NEW YORK TIMES.

LONDON, Oct. 18.—In an interview published in The London Times, Frederic Harrison, who reaches his eighty-ninth birthday today, refers to the vast improvement which he has seen during his life in conditions of workers and says:

"I am far from denying this fact material progress; but this social improvement has not been gained without grave evils and cruel loss to good things and worthy persons. The tremendous upheaval, spiritually, morally and intellectually, has wrought incalculable mischief. The social betterment of labor has been won too often by violence, selfishness and greed, and usually by no cry but that of more money and bitter suspicion.

"The World War has changed everything and in the end has ruined much of good and of promise. The churches have not yet shown any power to restore religion to its true place as the guide of human life. The boom in education has not brought any nobler literature, any greater art, any purer drama, any finer manners. Serious literature is being choked out by the increasing cost of printing, the abolition of a leisured class able to study in peace and to produce works to its hearing, and by the mad whirl of modern existence.

"The result of this chaos in spiritual and moral training is a manifest loosening of the canons of moral life, defiance of discipline by the young and ambitious mockery of age and all the lessons of past worst of all, the sacrifice of the family as a moral institution and the degradation of marriage to be a temporary partnership entered into as a frivolous mode of getting a good time and to be cast off as easily as a lodging which is not convenient. . . .

"I am a pessimist. This world is made of infinite complexity, and humanity has incalculable powers of recuperation; but the immediate future of this kingdom—nay, of Western civilization—is in real peril of collapse. The seizure of power by untold millions as yet neither morally nor intellectually trained to rule, threatens revolution, anarchy and famine.

"I have been all my life a resolute opponent not only of the accession of women to political responsibility, but of all forms of assimilation of women's activity to that of men. I adhere to everything I have ever said of this. Are women, now that they have equal votes, doing anything to check the sacrifice of the family, the degradation of marriage? They now struggle to be barristers, to deluge the press with short stories, to thrust men from clerkships. The true task of woman is to moralize and spiritualize the world of men, to bear, train and humanize the coming generation."

OPPOSE RECOGNIZING HUERTA'S REGIME

State Department to Present Arguments to Wilson to Offset Creel's Statement.

NO OBJECTION TO OBREGON

But Provisional President Is Barred Because of Carranza Murder, Officials Say.

Special to The New York Times.

WASHINGTON, Oct. 18.—The report from Mexico City that George Creel and Roberto Pesqueira, the latter the newly appointed Mexican diplomatic agent in Washington, are on their way to Washington to renew the fight for recognition of the present Mexican Government was the occasion of considerable comment in official circles today. It has been reported that Creel and Pesqueira will make an effort to negotiate for recognition with the President and will ignore the State Department.

This accounts, in the minds of officials of the department, for the attacks made on the State Department by Creel and Pesqueira in published interviews during their recent brief visit to Mexico City. Officials of the department have formulated their arguments to meet the pleas of Creel and Pesqueira and will present them to President Wilson when the proper time comes, it was said today authoritatively. Creel's personal friendship with the President, it is admitted, gives him a strong position. However, four arguments have already been outlined in the department for presentation when Creel and Pesqueira advance their pleas.

The first is that President de la Huerta came into the Presidency by means of a violent revolution which resulted in much bloodshed and the murder of Venustiano Carranza, Constitutional President of the republic. The similarity between this situation and the coming into power of Victoriano Huerta through revolution and the murder of Madero, which led President Wilson to take the stand that he would not recognize any government in Latin America that came into power by revolution and bloodshed, is believed to be sufficient to keep the President, who has maintained a consistent stand on this point, from recognising de la Huerta, whose term of office is almost at an end.

Another point that the department is ready to cite in connection with the attempt to secure premature recognition of Mexico is the Democratic platform adopted at San Francisco. It is pointed out that a paragraph of the platform says:

"When the new Government of Mexico shall have given ample proof of its ability permanently to maintain law and order, signified its willingness to meet international obligations and written upon its statute books just laws under which foreign investors shall have rights as well as duties, that Government should receive our recognition and sympathetic assistance. Until these proper expectations have been met, Mexico must realize the propriety of a policy that asserts the right of the United States to demand full protection for its citizens."

The department officials have noted that Mexico has not yet "written upon its statute books" any such laws as are demanded by the platform of the Democratic Party, but still maintains the laws that the United States has objected to as confiscating agricultural lands and oil deposits.

The fourth point that the department will make is that Alvaro Obregon has been elected constitutionally President of Mexico and will be inaugurated on Dec. 1. In view of this fact it is considered improbable that de la Huerta, who succeeded to power as the result of the murder of Carranza, will be recognized when a constitutional Administration is to succeed him in less than six weeks. No reason exists, according to some of the officials of the department, for withholding recognition from Obregon, whose record is clear and whose determination to meet the requirements of the Democratic platform has already been announced as his own policy.

WASHINGTON, Oct. 18.—White House officials reiterated today that George Creel, former Chairman of the Committee on Public Information, had not visited Mexico at the instance of President Wilson. State Department officials likewise declared that Creel's visit had no official status.

Americans Attend Ball Fight.

MEXICO CITY, Oct. 18.—Twenty-five thousand persons, including several hundred trade excursionists from Houston and El Paso, Texas, witnessed a bull fight in Plaza del Toros here on Sunday. The exhibition marked the opening of an ambitious season, during which five of the world's best known toreadors will appear here. Juan Silveti, a Mexican, and Angel Fernandez (Angelete), a Spaniard, killed six bulls during the fight, which lasted an hour and a quarter. Both won enthusiastic applause by dispatching five bulls without a miss, although Angelete narrowly escaped injury when he slipped and fell while playing the fourth bull.

Prior to the beginning of the fight the crowd good-naturedly celebrated the opening of the season by showering confetti over the arena and tossing oranges and apples to and fro. Officials whose influence made the exhibition possible received hearty applause.

The merrymakers were aided by a modification of Provisional President de la Huerta's recent order making Mexico City "dry" from Saturday night to Monday morning, a number of cafés having received permits to dispense liquor today. Relaxation of the restrictions came after nearly 2,000 owners of cafés had gone before the court and asked for a writ of supersedias, which, had it been granted, would have served as an injunction against official interference with normal business. Instead of granting writs, the Judges designated scores of places in which drinks might be served.

SAYS FRANCE WILL RECOVER

But Premier Leygues Thinks Process Will Take Nearly 30 Years.

PARIS, Oct. 18.—Premier Leygues, in receiving a delegation from the Anglo-American Press Association today, said he had perfect confidence that France would recover from the effects of the war, although he believed that complete recovery would take from twenty-five to thirty years.

"France does not need any propaganda," he informed the newspaper men, "she only asks you to report faithfully her thoughts and actions."

The New York Times cannot accept advertisements exceeding four columns (one-half page) on Monday, Tuesday, Wednesday, Thursday and Friday. It is necessary today to omit 33 columns of advertisements.

Warns France of Loss of Trade From Luxury Tax on Exports

PARIS, Oct. 18.—The American Chamber of Commerce of Paris has informed the tax authorities of France that unless the luxury tax of 10 per cent. is removed on all dresses, laces, trimmed hats and feathers exported to the United States France will probably lose all her American trade in these four commodities, which before the war amounted to 408,000,000 francs a year.

A special committee of the Chamber called on the Tax Commissioner today and formally requested immediate suppression of the tax, which became effective on July 1.

MOTORIST SOUGHT IN DREWES MURDER

Philadelphia Police Believe Car Bore His Body to Place of Discovery.

ACCIDENTAL KILLING THEORY

This Assumes That His Companions Were Frightened and Abandoned the Body.

PHILADELPHIA, Oct. 18. — Little progress had been made tonight toward a solution of the mystery surrounding the death of Elmer C. Drewes, the Dartmouth College student whose body, with a bullet wound in the forehead, was found Sunday morning at a lonely spot on the outskirts of this city. The young man had left his home in West Philadelphia the night before, after telling his parents he intended to go to Reading to purchase an automobile, in which he planned to motor back to Hanover yesterday.

Despite the statements of several persons living near the place where the body was found, that they heard shots and cries for help late Saturday night, the police said tonight that they believed that the young man met his death somewhere in the central part of the city and that the body had been conveyed in a motor car to the spot where it was found. They expressed the opinion that the noises reported were not shots, but automobile back firing.

The story of two of the neighbors, Mrs. Ellen Reeves and her daughter, is that Saturday night they saw a motor driving slowly near where Drewes's body was found. They heard one shot later. It was too dark, they said, for them to distinguish the occupants of the machine. Another woman, Mrs. Maud Fulmer, said she heard two shots and before that a man's cries, raised in distress, and shrieks of "Oh! oh!"

The three women live about a block from where the body was found. The cries were heard between 10 and 10:30 P. M.

It is evident the crime was not committed on the spot where the body was found," declared William Belsham, head of the "murder squad" of the local detective force, "for the clothes were not soiled, nor the body, nor that as would have been the case had Drewes been shot there and fallen in the road. The care with which the body was arranged also goes to show the shooting did not take place there, as, if it had, the murderer would have been in too big a hurry to get away to bother with arranging and covering it with an overcoat."

One theory the police are working on is that the young man may have been killed accidentally by friends, who became panic stricken and abandoned the body. They said that at least two persons were implicated, calling attention to the fact that Drewes was a large man, and that it would have required two to carry him from the car. That he was carried, they declared, was fairly certain, as there were no marks on the body, which would not have been the case had he been dragged over the road.

The care with which the body was placed in the grass, the hands folded across the chest and the hat pulled down over the wound, leads the police to believe that a woman may have figured in the case. It is said, however, that nothing has so far developed that substantiates this belief.

H. L. Hendrie of Trenton, N. J., Drewes's roommate at Dartmouth, and Miss E. Hanson, Drewes's aunt, with whom he kept an eating house in Hanover, arrived here today. Both were questioned by the police as to Drewes's movements after leaving college for his home last Friday, but neither could throw much light on the case.

A detective was sent to New York today to question Charles Schloss, who Drewes told his father had paid him a small debt in Atlantic City Saturday. The detective reported that Schloss's whereabouts were not definitely known, but that his aunt, with whom he lived, said he was expected home some time tonight. Drewes and Schloss had been friends since childhood. It is hoped that he may be able to tell what Drewes's plans were after he left his home in West Philadelphia.

Charles Schloss was expected to arrive at his home, 540 West 112th Street, in this city, about 8 o'clock last night from Atlantic City, but up to late hour had not reached there. He checked out at the Alamack Hotel, Atlantic City, at 1 o'clock yesterday afternoon, and started immediately for this city in his brown automobile, according to a report received by Louis Este, who lives with Schloss.

Frank Dickerson, a county detective of Philadelphia, is camping on the doorstep at the house where Schloss lives, having come here to question him relative to what he knows of the movements of Drewes just preceding his death. Schloss is the last person known to have talked with Drewes.

Schloss is a son of the late Julian Schloss of this city and a nephew of Mrs. Jacob Wertheim of 122 West Fifty-eighth Street, and also of Mrs. Daniel Guggenheim, who lives at the Ritz-Carlton. His father died a little more than a year ago, and last September he inherited more than $100,000 from an aunt. About two weeks ago he purchased a second-hand automobile and drove it to Atlantic City.

Drewes came to this city from Dartmouth College last Saturday, according to Mr. Este, and inquired at the Schloss apartment for Schloss. When told that Schloss had gone to Atlantic City, Drewes got in touch with him by long-distance telephone, and later left for that place. He told Mr. Este that he wanted to collect $100 which Schloss owed him and which he meant to apply to the purchase of an automobile.

BRITISH SHIPPING GROWTH.

Big Decrease in Building Here Coincides with Gains in British Isles.

Special Cable to THE NEW YORK TIMES.

LONDON, Oct. 18.—An enormous decrease has taken place in the tonnage under construction in the United States during the last eighteen months. This statement was made in the Lloyds Register shipbuilding returns issued today. At the end of March, 1919, it was added, 4,185,523 tons were actually under construction in that country, but by the end of September, 1920, that total had been reduced by 58 per cent.

In the United Kingdom during the same period she figures increased from 2,524,846 tons to the present record total of 3,731,663 tons, an increase of more than 50 per cent.

The world's total, 7,565,177 tons, was about 156,000 tons lower than the figures for June and 433,000 tons lower than the record figures reached at the end of September, 1914.

PHONE SERVICE HIT AS HEARINGS BEGIN

"Abominable," "Unutterable," Says Witness in Answer to Plea for Increased Rates.

SWAYZE PRESENTS FIGURES

O'Brien Replies 100,000 Specific Complaints Could Be Obtained—'Stump Speech,' Says Winkler.

OPERATORS ARE CRITICISED

Asked If Two "Efficient" Ones Could Not Do the Work of Ten, Superintendent Can't Say.

The hearing by the Public Service Commission of the Second District on the application of the New York Telephone Company for an increase of rates started under difficulties in the Aldermanic Chamber yesterday because of the number of persons who appeared to spread their opinions of the telephone service on the public records.

Mrs. H. A. Hicks of 146 East Forty-eighth Street described it as "abominable" and "unutterable," but was interrupted when apparently attempting to proceed with the rest of the Miltonic line, "and worse than fables yet have feigned,

THE BUSINESS WORLD

COMMERCIAL PAPER.

Tuesday ..... 6 per cent. for the best names
Saturday ..... 6 per cent. for the best names
The quotations are for six months' paper.

***

Gray Goods Prices Slipping.

Dullness and easier prices were again the keynotes of the local gray goods market yesterday. Trading was very light, and confined entirely to merchandise wanted for delivery during the current month. Sales included 39-inch 80-square printcloths at 14 cents, five-yard sheetings at 8¾ cents and 39-inch 64-104 sateens at 15 cents. Fine yarn goods sales of importance were lacking.

***

Discount Given to Retailers.

A meeting of the conference council of garment wholesalers and retailers is scheduled for tomorrow. In view of some recent discussions, it is likely that the meeting will concern itself with the mooted subject of discounts. A certain proportion of the retailers are trying to get bigger discounts than those agreed on, which were on the 2-10 or 3-10 basis, dependent on whether the discount was not or was included in the selling price. Manufacturers appear agreed that further discounts should not be given as they would only serve as a pretext for enabling retailers to raise prices to their customers. If they remain united they are likely to carry their point, especially as a great many of the retailers are inclined to side with them.

***

Some Sellers Are Easy.

"Some wholesaling concerns are so easy and so will to capitulate to any demand buyers may make," said a well-known knit goods man yesterday, "that you can hardly blame the latter for making them. A buyer for a prominent retail store came to me the other day to see if he could cancel quite a large quantity of goods. I refused to accept the cancellation, although the stuff had not yet been put in work. He did not argue very much about it, but told me an experience he had just had with another concern. In this case the cancellation was accepted without the slightest objection, the order calling for several hundred dozens of pajamas, in spite of the fact that the goods were all made and that even the retailer's label had been sewed into them. Some concerns may call that 'service,' but we prefer to give ours in a different way."

***

Fur Bring Lower Prices.

Sharp reductions in squirrel and mole prices from the levels established at public auction last Spring, which themselves represented marked decreases from February sale values, took place yesterday at the opening of the three-day auction of raw furs which is being held at the Hotel Pennsylvania by the Shippers' Fur Sales Corporation. The quantities offered were not large and, despite the obvious lack of buying interest and the slowness of the bidding, the day's quota was disposed of about 12:30. The attendance was good, representatives of many of the leading houses of the trade being present, but it was soon proved that most of them were only "lookers." Mole, though offered in relatively small quantity, dropped about 50 per cent. from Spring levels. The top price paid for this fur was 16 cents, with the average around 10 cents. Estimates of the percentage decline in squirrels ran from 30 to 50 per cent. The average price paid for squirrel of good quality was about 75 cents. Few, if any, of these skins sold for more than 80 cents. There appeared to be much "bidding-in."

BUSINESS RECORDS

In Town.

POWERS ACCOUNTING MACHINE CO.—Judge Mack has appointed William D. McGuire receiver for Powers Accounting Machine Company, a Delaware corporation with offices in New York City, in $100,000 bond in an equity suit brought by Western Electric Company, Inc., a creditor for $11,618. It is stated that the defendant, has outstanding obligations consisting of $1,600,000 of 6 per cent. first mortgage gold bonds, which will mature in 1923, and other obligations and claims against it in excess of $1,300,000 now due or about to become due. The weekly pay roll is said to be about $18,000. The assets are said to exceed the liabilities, but it is claimed that the company has not sufficient funds to meet obligations.

DEUTCHMAN BROS.—A petition in bankruptcy has been filed against Harry, Max and Herman Deutchman, copartners trading as Deutchman Bros., manufacturers of of waists, at 104 West Twentieth Street, by these creditors: S. M. Goldstein & Co., $3,910; Sydney M. Goldstein, $1,200, and Alexander Goldberg, $32. Judge Mack has appointed Max Lowenthal receiver in $5,000 bond. It is stated that the liabilities are about $100,000 and the assets about $10,000; that preferential payments aggregating $25,000 have been made and that the firm has discharged its help and ceased doing active business.

LOUIS MORRISON—A petition in bankruptcy has been filed against Louis Morrison, jobber in shoes, at 106 Reade Street, by these creditors: Louis Jutes, Alvera & Blunt Co., $631, and Hamburger Shoe Company, $160. Liabilities are said to be about $40,000 and assets about $10,000. An assignment was made Oct. 15.

ARROW SHOE CO., INC.—A petition in bankruptcy has been filed against Arrow Shoe Co., Inc., manufacturers of shoes, at 35 Sixth Avenue, by these creditors: Metropolitan Paper Box Company, $75; Albion Leather Co., Inc., $1,020, and J. A. Bruns Leather Company, $1,828. An assignment was made Oct. 16.

BENJAMIN BRUCKER—A petition in bankruptcy has been filed against Benjamin Brucker, trading as shins, at 103 West Twenty-eighth Street, by these creditors: Harry Osterman, as receiver for Zornberg & Levinson, $2,980; William P. Sachs, $1,000, and R. Freedman, $1,000.

MADISON DRESS CO., INC.—A petition in bankruptcy has been filed against Madison Dress Co., Inc., at 35 East Twenty-seventh Street, by these creditors: Elfine Dress Company, $1,500; Breezy Dress Company, $2,100, and Rogoff Dress Co., $25,000. David W. Hahn stated that the liabilities are about $60,000, and the assets about $26,000.

THE ORR MANUFACTURING COMPANY, at 461 Eighth Avenue, has filed a petition in bankruptcy, with liabilities of $36,978 and no assets. There is only one creditor, Bartlett Orr Press, 461 Eighth Avenue, claim for merchandise, printing and engraving, rent, telephone service and cash advancement.

HARRY E. MOWEN, residing at 16 West Sixty-eighth Street, has filed a petition in bankruptcy, with liabilities of $4,806, and no assets.

VICTORY FUR COMPANY—David Piller, Max Ader and Joseph Mlathai, trading as Victory Fur Company, at 107 West Twenty-sixth Street, have filed schedules in bankruptcy, with liabilities of $30,864 and assets of $8,536, consisting of stock at cost, machinery, fixtures, &c., $2,500, accounts $25 and deposits in bank $25.

BRESIN & RELIKOFF, dress goods, at 1,350 Fifth Avenue, have filed schedules in bankruptcy, with liabilities of $19,144.66, and assets of $9,139, consisting of 1 auto $1,000, fixtures, &c., $1,000; silks, &c., $5,000, and accounts due $3,139.

PERFECT RAINCOAT COMPANY, manufacturer of raincoats at 22 West Fifteenth Street, has filed schedules in bankruptcy, with liabilities of $41,640 and assets of $23,235, consisting of stock, $7,550; fixtures, &c., $734; accounts due, $15,230; insurance, $124; deposit in bank, $283, and cash on hand, $14.

GAILLLE LONGHI, tailor, at 144 Sixth Avenue, has filed schedules in bankruptcy, with liabilities of $7,629 and assets of $7,586, consisting of cloth for suitings, cost, $7,068, said to have been attached by Sheriff of New York County, and accounts due, $536.

SAMUEL FUTORAN—Judge Hand has appointed Joseph H. Frier receiver, in $8,000 bond, in Samuel Futoran, jewelry at 104 Nassau Street. It is stated that the liabilities are about $35,000 and the assets about $17,000.

FINGERGO & LIBERGALL, furs, at 125 West Twenty-ninth Street, have effected a composition with creditors on a basis of 25 cents on the dollar. Liabilities $197,068.

WILLIAM DINSMORE, furs, at 44 West Thirtieth Street, has effected a composition with creditors on a basis of 15 cents on the dollar. Liabilities $183,284.

COHEN, GREENBERG & CO., furs, at 124 West Twenty-ninth Street, have effected a composition with creditors on a basis of 25 cents on the dollar. Liabilities $138,000.

THEODORE BROUT, furs, at 1,311 Wheeler Avenue, Bronx, has effected a composition with creditors on a basis of 10 cents on the dollar.

DISCHARGES FROM BANKRUPTCY—Judge Mack has granted discharges to the following named bankrupts: Walter H. Steiner, exporter, 18 Broadway; Uydess & Scheer, furs, 300 West Twenty-sixth Street; John J. Mattingly, salesman, 361 West Twenty-second Street; Bertha Steinbuehler, 104 East 107th Street; Robert A. Dickinson, market, Bedford, N. Y.

JUDGMENTS.

Filed yesterday, the first name being that of the debtor.

In New York County.

Anglo-American Tale Corp—Nathan C. Littauer $1,006.52
Allen, John—Morris Plan Co., N. Y. 45.39
A. & A. Feather Co. Inc.—I. Simon 120.79
Brookman, Estelle—C. Beyer, cost 109.55
Becher, Myer—Northern Pants Mfg. Co., Inc. 227.48
Babitt, Belle—M. A. White 153.00
Brent, Nellie and James M. Green—People &c. 500.00
Britton, Ernest—A. Kettmiller 164.97
Brown, May and Frank Rose—People 500.00
Bunts, Noah—J. Becker 4,131.51
B. Seuboldt Corp.—G. W. Hodges 2,018.58
Coyle, I. Irwin—R. Clussi et al 273.41
Cooper, Gustave A.—Neal & Brinker Co. 323.30
Commonwealth Trading & Securities, Inc., Joseph S. Herman and Charles Myers & Co., Ltd.—Maclay & Mullaly, Inc. 745.50
Chezan, Harry—Max Mayer, Inc. 117.55
Christedt, Leslie V.—J. C. Newman 2,619.72
Cohen, Morris—S. Schlang et al 125.56
Connecticut Dress Co., Inc.—Twentieth Century Dress Co., Inc. 1,509.13
Cohen, Elias A.—F. O'Burne 119.00
Drake Bros. Co., Inc.—B. Chysky 257.52
Dranowsky, Edgar—G. Portnoy 622.15
Dana—Same 597.15
Same—Same 436.40
Duval, Gaby and Harry Katz—People &c. 500.00
Freeman, Alfred and Giuseppe Zizzo—L. Gatto 479.61
Friedman, Pinkus—C. W. Sheway et al 829.40
Leid, Julius—H. Erde 180.80
Goldstein, Moses—Morris Plan Co., N. Y. 111.70
Grape Oil Products Corp., Inc.—Animated Picture Products Co., Inc. 400.20
Gray, John W.—Continental Guaranty Corp. 1,066.25
Gibson, Beatrice E. P.—R. Osterag 806.72
Harry, Greenberg Co., Inc.—A. Katz 1,850.20
Hunt, William—A. Friedman 119.48
Harris, Henry W.—W. Kraus 1,314.48
Harding, James C.—Acker, Merrall & Condit Co. 167.94
Hollinger, Harry—A. Schlossberg et al 126.60
Handman, Samuel—Kohn & Co. 853.46
Italian Press Pub. Ass'n and Edigio M. Grella—V. V. Labate Co., Inc. 479.81
Joseph I. Rowan, Inc., and Joseph W. Rowan—A. H. Mittleman 308.43
Johnston, Dryden & Co., Inc., and Wm. H. Johnston—T. E. Lowrie 15,567.72
Kaminsky, Robert L.—J. Haas et al 1,238.62
Karon, Charles—S. Shapiro 1,153.21
Koster, Wm. D.—S. Dickler 149.01
Kniffan, Theodore—Alexander Hamilton Institute 181.83
Kriesel, Solomon, Inc.—Bloomingdale Bros., Inc. 108.12
Lane, Margaret and Harry Katz—People, &c. 500.00
Longacre Construction Co., Inc.—London & Lancashire Indemnity Co., Inc. 101.45
L. & S. Press, Inc.—Manhattan Card & Paper Co. 183.70
Morrissey, Delia—R. W. Hemmendinger 281.05
Meltzer, Julius—S. Katz 933.92
Montalto, Saviour Goldsmith Bros. Smelting & Refining Co., Inc. 1,235.90
Mallemeson, Julius—Morris Plan Co., N. Y. 117.60
Metryus, Wladyslaw, Zygmunt Keslowski, George Cyzenski and Jan Radomski—Morris Plan Co., N. Y. 118.80
Maslana, William; John Murphy, William McCarty and James Stewart—Same 165.00
Miller, Albert R.—C. H. Webster 165.82
Monroe, Alfred, Maurice Silberman and Elias Binder—Morris Plan Co., N. Y. 173.90
Markowitz, Morris, Silberman and Gus Levy—Morris Plan Co., N. Y. 1113.90
Masta, George, Harry Metsel and Elizabeth Mead, Jr.—Same 118.90
Mallen, John, Joseph McGee, Rudolph Klunk and Charles Weinback—Same 115.00
Miller, Frank, William Wolff and Harold Cowan—Same 109.90
Morgenwirth, Michael F., O'Byrne 119.60
Martin, Richard—Tide Water Oil Sales Corp. 1,091.75
Mossam, Antonio and Giuseppe—W. B. Motor Co., Inc. 200.23
Morgan, Joseph, and Edward Schuls—Morris Plan Co., N. Y. 112.80
McCarthy, Charles—Same 214.20
Morris, May, Samual Littwich, Louis Leavelle and W. Dwight Teese—Same 112.80
Manhattan Produce Co., Inc.—H. C. Davis 732.25
Mayer, Theodore—J. E. Stern 1,548.51
Ness, Joseph—State Industrial Comm. 185.00
National Garment Corp.—M. Antkies, et al 1,923.85
Nedrich, Louis L.—McBride Theatre Ticket Offices, Inc. 171.45
Onyx Hat Co., Inc.—S. Schlesinger 702.76
Same—Beatty Tip Printing Co., Inc. 987.00
Peters, Calvin and Jesse C. Jacobs—People, &c. 500.00
Pittsburgh & Allegahany Coal Co.—F. W. Sward 174.70
Preston, James C.—A. C. Swink, et al. 183.50
Robertson, Wallace F.—Bloomingdale Bros., Inc. 216.54
Ruhl, John R. and Herbert G. Lazarus (William R. Ruhl & Co.)—J. Landberg 228.25
Riedan, Raymond—Seggerman Bros. Inc. 302.06
Solomon, Kriesel, Inc.—Bloomingdale Bros., Inc. 108.12
Schrenkeisen, Herbert L.—H. Sullivan 316.91
Sell, Louis—D. C. Hulette 606.75
Sabany, Nemer—S. A. Samra 1,144.57
Sanitary Lunch Room Co., Inc.—H. Gelbtuch 237.82
Stegilsky, Morris—A. Hirsch 530.08
Straus, Mark J.—F. O'Byrne 110.00
Schoenfield, Philip—Same 110.00
Shelton, Wm. G.—L. C. Shelton 6,231.50
Schrank, Charles—L. Laitman 493.40
Starr, Estell—W. J. Spain et al 130.72
Taylor, Geo. C., prest.—S. M. English 400.00
Same—N. L. English 200.00
Tebbs, Chas. E.—A. B. Grant 1,040.65
Tyrrell Undertaking & Embalming Co., Inc.—Duffy Arnold Greene, Inc. 419.50
Winter, Matthews—J. Raub et al 177.09
Waimo Co., Inc.—D. F. Ross 155.83
Weiss, Samuel—S. Salomon et al 522.34
Wilson, Willard—Acker, Merrall & Condit Co. 122.03
Welborne, Walter E.—G. A. Graham et al. 368.45
Wheeler, Ruth and Andrew Eckrich—People &c. 500.00
Young, Sigmund Knox and Samuel Young—J. Krelnck 1,197.32

In Bronx County.

Anthony Av. Realty Co.—M. Barasch .. $5.72
Parris, Kalli, and John Habit—S. Reinus et al. 283.25
Geliess, J.—Sackett St. Garage, Inc. 67.31
Huss, Jacob—H. Oelleus et al. 129.90
Hymowitz, Louis—D. J. Conviser 61.15
Koster, William D.—S. Dickler 149.01
Passelker, Max—Southern Boulevard R. R. Co. 127.55
Raleigh, H. Stuart—A. E. Munson 111.22
Valinsky, William—Southern Boulevard R. R. Co. 126.35
Valinsky, Rebecca—Same 119.55
Zimmerman, George—J. Plunkett 402.70

SATISFIED JUDGMENTS.

The first name is that of the debtor, the second that of the creditor and date when judgment was filed.

In New York County.

Campbell, Thomas J.—E. C. Hahn et al., April 22, 1920 ..... $295.30
Wolff, Joseph, and Fidelity and Deposit Co. of Md.—Same, &c., Sept. 17, 1920 ..... 1,000.00
Schwartz, Harry, and Fidelity and Deposit Co. of Md.—Same, Sept. 17, 1920 ..... 1,000.00
Harris, Robert A., and Charles Eberhardt—Same, Oct. 1, 1919 (vacated) 300.00
Rensen, Henry L.—F. O'Byrne, July 8, 1919 (vacated) 110.00
Reed, Carl S.—M. G. Brandford, Sept. 16, 1920 (vacated) 1,924.00
Whitney Co.—S. F. Williamson, Nov. 15, 1919 ..... 3,001.62
Same—Same, June 4, 1920 ..... 112.50
Thorn, Frank—T. Diegler, July 29, 1917 ..... 2,803.36
Colcord, Cecil—W. O. Badger, Jr., Sept. 10, 1920 ..... 355.50
Thorn, Frank; Anthony Schweerer, Sr., and Anthony Schweerer, Jr.—T. J. Diegler, March 31, 1920 ..... 438.00
Busch, Brton N.—H. Content et al., Jan. 15, 1917 ..... 16,127.30
Hall, N. H. & Hartford R. R. Co.—S. Weldon, April 1, 1913 (reversed) 750.00
Same—A. M. Curtis, May 24, 1913 (reversed) 6,819.29
Sangenito, Peter, and Georgia Gargiolo—People, &c., Nov. 3, 1914 (vacated) 1,000.00
Van Haarn, Paul S.—L. S. Shont, Oct. 6, 1920 ..... 177.16
N. Y., N. H. & Hartford R. R. Co.—M. Hechfeld, March 10, 1914 ..... 796.17
Same—Ireland Real Estate Co., June 30, 1911 ..... 467.91
Same—M. Levenson, May 23, 1913 ..... 710.44
Rausch, Otto—M. Fleming, Jan. 21, 1920 (vacated) 1,156.29
Kotler, Max—G. Bentley et al., Sept. 20, 1920 ..... 317.20

BUSINESS OPPORTUNITIES

15 cents per word. Two business and one bank reference required from advertisers.

CAPITAL TO INVEST.

AN experienced business man is looking for propositions to acquire an interest in a going first-class concern which can prove profitable results for several years past, or, preferably, to buy out present owner; amount willing to invest up to $100,000; all communications treated in strict confidence; state nature of business and capital required in first letter. Address Principal, R 425 Times.

PRIVATE party will lend on merchandise and other security. Write XU, 520 Presbyterian Bldg.

BUSINESS man will invest $5,000-$15,000 with services; established business. B 1215 Times Bronx.

YOUNG MAN, $5,000 and services to invest in good paying, established business. N 634 Times Downtown.

SALESMAN—Have $2,000 and service; what have you to offer? C 70 Times.

CAPITAL WANTED.

PARTNER Wanted—A successful wholesale mail order house, with a big, established retail trade and a most unusual sales method, desires a young man as partner, with moderate capital, to open special department where your knowledge as a manufacturer, jobber or buyer in some particular branch of lndies' ready-to-wear or underwear can be used to its fullest advantage. Address, giving fullest particulars, P 90 Times.

WE WILL NOT WASTE TIME WITH BROKERS, AGENTS OR SCHEMERS—Established company manufacturing article now being universally sold requires capital to enable it to supply demand; closest inspection invited; profits warrant exceptional offer to individuals able to invest $5,000 or more; amply secured. B 115 Times.

MAN or woman with $25,000 to buy controlling interest in going manufacturing concern, established 30 years, known world over; strictest investigation. Eugene Rebbe, 500 5th Av., Room 402.

WELL established manufacturing concern requires partner with $50,000; world-wide trade reputation; domestic and export; own factories also Canada and England. C 91 Times.

WANTED—Partner, active or silent, in well established monumental business, near Cypress Hills cemetery, who will invest from $5,000 to $10,000 into business. R 987 Times Downtown.

$3,000 for half interest in established financial security house; fully secured. Apply 11 to 3 P. M., American Security Co., 145 West 45th.

BUSINESS CONNECTIONS WANTED.

ESTABLISHED export and import house dealing with Europe and Latin America has large orders on hand, needs additional capital. Write W 103 Times.

LIGHT MANUFACTURING, highest class work, completely equipped machine shop, open for contract. Automarine Engine Works, 81 Water St., Stamford, Conn.

SELLING agent with large following among retail trade trades desires to represent mill making fancy or staple woolens for women's wear manufacturing line; best credentials. D. E., 88 Times.

YOUNG, energetic business man with, own office offers part of his time to a concern in need of a live representative or good salesman. D. Vandenberg, 200 8th Av., New York.

SALESMAN wants to invest $5,000 with established or experienced manufacturer of fur coats, scarfs, &c., who has similar amount. B 490 Times.

PARTNER wanted for well equipped machine shop; business man. D 102 Times.

BUSINESS CONNECTIONS WANTED.

MANUFACTURERS Attention — American business man, formerly in business here for over 10 years now making a permanent residence in France, wants good lines to sell in France and surrounding countries; understands and speaks French fluently. W 312 Times.

TERRITORIAL rights of the Wonder Valve Grinder are now on market; men interested in automobile proposition which will bring them yearly income from $10,000 and upward. Apply at Wonder Valve Grinder Co., inc., 1,547 Broadway, Suite 301, City.

COMPLETE embossing plant, with air brush installation, open for contracts on paper, leather. Finest workmanship, deep, sharp embossing. JEWELL EMBOSSING COMPANY, INC., 7 UNIVERSITY PLACE, Telephone Spring 2050.

OLD-ESTABLISHED firm desires to get in touch with an investment house who will invest $150,000 to finance new branch, with a view to putting out a $1,000,000 stock issue in the near future. *D 16 Times.

EXPERIENCED man wants to handle dry goods in every line; commission; West Indies and South America. Yearwood, 804 East 3d St., Brooklyn.

$100 EVERY month commission if you can secure steady work for two 5½-ton dump trucks. Address R. M., 117 Times.

SAILING to England Oct. 23, could handle a few business transactions. F. C., 149 Fairview Av., Jersey City, Bergen 537-W.

FOR SALE.

COMPLETELY EQUIPPED CORRUGATING PAPER BOX PLANT UNDER OPERATION, WITH GOOD TRADE ESTABLISHED; LOCATED IN CITY OF 65,000, THE CENTRAL DISTRIBUTION POINT FOR WESTERN ONTARIO, AND NEAREST COMPETITOR OVER 100 MILES DISTANT; SPLENDID OPPORTUNITY FOR LARGE DEVELOPMENT TO INTERESTED PARTIES. FOR FURTHER DETAILS APPLY TO Y 2425 TIMES ANNEX.

GARAGES — GARAGES

WE ARE SPECIALISTS IN GARAGES; LARGEST SELECTION; BONA-FIDE PROPOSITIONS FROM $2,500 TO $75,000; MONEY ADVANCED WHEN REQUIRED. L. SCHLEIFER COMPANY, TIMES BLDG., B'WAY & 42D ST. 156 RIVINGTON ST., NEAR WILLIAMSBURG BRIDGE PLAZA.

FRENCH pastry shop and restaurant, doing over $200,000 business, for sale on account of sickness; a wonderful location; no competition possible. Apply by mail only, M. Alexander, 100 Claremont Av., City.

LADIES' specialty shop for sale; fine location, 3,855 Broadway (162 St.). Call evenings.

POLISHING and plating plant for sale, including manufacturing machinery. Canal 5347.

GARAGE for sale; main road; good location. P. O. Box 108, Tuckahoe, N. Y.

5,000 FT. beautiful show room plant, fixtures at once. 19 West 24th, 9th floor.

MISCELLANEOUS.

FOR RENT—Hartford, Conn., store 42x75, a corner, 100 per cent. location, suitable for ladies' wear; furs; silk shop or any retail business; fully equipped; fixtures for sale. Room 712, 366 5th Av. Apply mornings.

BUSINESS LOANS.

MONEY advanced on notes and trade acceptances, open accounts and other good securities. W 941 Times Downtown.

BUSINESS NOTICES.

ACCOUNTANT—Books audited, written up, certified statements; $10 monthly. J 102 Times.

BUYERS' WANTS

Fifteen cents per word each insertion.

ARTIFICIAL SILK Wanted—Quantities. H. S. Meritzer, 339 5th Av., New York. Murray Hill 2800.

BOLIVIAS Wanted — Similar high grade coatings wanted. Karp Bros., 45 West 27th St., New York City.

BOLIVIA Wanted—Pay spot cash; Steven's 6130, 6140, navy, brown, reindeer. Vanderbilt 4635.

BOLIVIA, Tricotines Wanted—6140, 6130, 907, 107, 3304, 517 Deland's. Stuyvesant 8458.

BOLIVIA Wanted—Stevens 6130, shade 552-545, for cash. Chelsea 2918.

BOLIVIA Wanted—Anderson's 6724. A. & W., Watkins 4632.

BROADCLOTH Wanted—Style 112, all shades; also velours, 16015, 0846; also Merrimac bolivia, style 18127, all shades. Gramercy 2452.

BROADCLOTH Wanted—Three pieces black Juilliard 2002 or 116 in exchange for three pieces 2002 tan. Law & Goldstone, 12 West 27th St.

BROADCLOTH Wanted — American 112, black. Bernstein, 31 West 31st. Longacre 4134.

BUNTING Wanted—Wool only, cheap for cash. Haas, 100 6th Av.

CHAMOISTYN Wanted—H. & L. 804, all colors; cash. Fitzroy 2080.

CHIFFON VELVETS Wanted—Open to buy large quantity of Merinet F 20, for cash. Call with samples, Store, 34 East 29th.

CHILDREN'S DRESSES Wanted—8 to 14; serges at a price. Skudowitz, 129 West 29th.

COATINGS Wanted—Heavy heather velours and polo cloth. Leo E. Sturm, 5 West 30th.

COATS, PLUSH, Wanted—Buy several hundred at price for cash. See Mr. Resnick, 1,261 Broadway, Room 606.

COATS Wanted—Open for quantity of popular priced coats. 1 East 28th, 6th floor.

COLLARS Wanted—Fur, any pattern; sealine, raccoon, opossum. Bernstein, 31 West 31st.

CORDUROY Wanted—Wide wales; copenhagen, rose, cherry, purple, for cash. Gramercy 680.

COTTON PLUSH Wanted—54 inch, black and brown. Spring 3536.

COTTON GOODS Wanted—Manufacturer of children's dresses is open for novelty cotton goods for Spring. Call between 10 and 12. Novelty Dress, 1,265 Broadway.

COTTON GOODS Wanted—Flannels, prints, chambrays, voiles, blankets, colored drills, cottonades, denims; send list. W 467 Times Downtown.

COTTON GOODS Wanted—Must be cheap; absolutely confidential. Box 219, 209 Cable Building.

CREPE DE CHINES, messalines, wash satins wanted; cash. Jacobs, 102 East 32d.

DRESSES Wanted—Large quantity of ladies' and misses' dresses for big sale. Call between 9:45 and 10. Affiliated Stores Corp., 1,372 Broadway.

DRESSES Wanted—Jobber looking at Spring samples; taffetas, serges, georgettes; big users. Call at once. Third floor, 52 West 27th St.

DRESSES Wanted—Jobbers buying new Spring dresses; all materials; popular and better grades. Scharfman Bros., 26 West 26th.

DRESSES Wanted—Jobber looking at Spring samples silks, woolens and clothing. Hugo H. Levy & Bro., 29 West 36th.

DRESSES Wanted — Open for high-class navy tricotine tailored dresses. Litt, Kunsberg & Berler, 30 West 32d.

DRESSES Wanted—Will buy for cash dresses of all kinds; quantity no object. Lincoln Dress, 47 West 32d.

DRESSES Wanted—Stouts only, for Spring; submit samples for initial orders. 18 West 27th, 7th floor.

DRESSES Wanted—Placing large orders on dresses, all materials, all week. 16 West 27th, 7th floor.

DRESSES Wanted — Spring numbers georgettes, crepe de chine, taffetas and failles. East 32d, 4th floor.

DRESSES Wanted—Open to buy jobs in tricotine dresses. Roman Dress Co., 15 West 30th.

DRESSES Wanted—Jobs of 3,000 tricotines, velours and velvet for cash. 12 West 32d, 10th Floor.

DRESSES Wanted—Jobber looking at Spring samples. 12th floor, 137 West 27th.

EVORAS Wanted—Orlando & Marvellas, all shades; pay cash. Longacre 4074.

FLANNELS Wanted—All wool lightweight, any color; reasonable price. Century, 27 W. 27th.

FURS Wanted—Opossum, all shapes; call with samples. Eisenberg & Freedman, 57 East 11th.

FURS Wanted—Open to buy kit coney and sealine coats for cash. 32 East 31st, 9th floor.

FURS Wanted—Ringtail collars or skins, for cash. Louis Turoff, 150 West 22d.

FURS Wanted—Sealene, brown, pony; cash. Gross & Levinsky, 48 West 38th.

FURS Wanted—Sealine collars. Phone Chelsea 7115.

GEORGETTES and Crepe de Chines Wanted —in quantities; price must be right; call with sample pieces. Lazarus & Newfield, 22 West 30th.

GEORGETTE Wanted—All shades and in any quantity, at once. Phone Chelsea 6883.

JERSEY SILK Wanted—White and satin striped jersey for cash. Chantilly Shirt Co., 135 5th Av.

JERSEY Wanted—Open for quantity of wool jersey. Kayanee Waist, 20 West 33d.

MIXTURES Wanted—Or any material suitable for ladies' suits, at a price, for cash. Watkins 3430.

PEACHBLOOM Wanted—All shades, copper and henna. M. Weingarten & Sons, 15 West 36th. Fitzroy 4978.

PEAU DE CYGNES Wanted—Silver, nickel, Ashman and Royal; cash. Bernstein, 63 West 36th.

PLUSHES Wanted—Peerless, Dobson's and 47; at a price. Chelsea 7154.

POLO Wanted—Like Lawrence's 904, 1025, or Stevens's 1096, shades 2 and 3; dark tan or medium brown, plain or mixture or similar qualities. Gramercy 2907.

POLO Wanted—F. M. & S., 1700-1 or similar, any quantity. H. Drusin & Son. Watkins 4430.

POLOS Wanted—Stevens 1096, shade 4. Rosengarten, 144 West 27th.

SERGE Wanted—SBGL, shades 55 and 87; original tickets not sponged. R. M. Chumar, 101 West 80th.

SERGES, TRICOTINES Wanted — Good quality; must be reasonable. Deutsch, 32 West 33d.

SERGES Wanted—7614, at a price. L. Chauser, 19 West 21st.

SHIRTINGS Wanted—Satin, stripes, crepe de chine, radiums, tub silks; also Japanese Fugi silk; any quantity; spot cash; call with samples. 34 East 29th. Ashland 2046.

SILKS Wanted—Will buy for spot cash, 3, 4 and 5-thread crepe de chine; also crepe meteors, radiums, satins, messalines, georgettes and taffetas; all colors; any quantity. Store, 34 East 29th.

SILKS Wanted—All kinds crepe de chines, georgettes, taffetas, &c., any color, for spot cash. Stavisky & Greenstone, 102 East East 32d St.

SILKS Wanted—Open for quantity of printed Japs, tubs or satin must be cheap. Mr. Kurzel. Longacre 8150.

SILKS Wanted—Fancy Japs, radiums and satin de chine; coat satins only. Trio Garment, 157 West 29th.

SILK Wanted—Radium, black and navy; good quality. Phone Madison Square 961.

SILK, SATIN DE CHINE Wanted—For cash. David Zimmerman, 127 West 29th.

SILK, Artificial, Wanted—American viscose, quantity at a price. Call Bushwick 2258.

SILKS Wanted — Printed pussy willow. Abraham Katz & Co., 22 West 21st.

SILK Wanted—Stripe tub and satin stripe. Majestic Mfg. Co., 20 West 22d.

SILKS Wanted—Fancy silk linings, quantity, cheap. Watkins 3745.

SILVERTONES Wanted—Stevens style 4330; all colors; must be reasonable. New York Manufacturing Co., 600 Broadway.

SILVERTONE Wanted—Light poplin and checked material. Watkins 4016.

SUITS Wanted—Open for large quantity navy tricotine ripple suits; must be cheap, latest models and good quality. Litt, Kunsberg & Berler, 30 West 32d.

SUITS Wanted—Navy tricotine, Fall; small lot or large quantity; cash. Henry Leavy & Son, 9 West 31st. Longacre 4583.

SUITS Wanted—Jobber placing orders on better grade Spring suits. 10th floor, 12 West 27th.

TAFFETAS Wanted—Black and colors; spot cash; any quantity; call with samples. Store, 34 East 29th.

TRICOTINES, VELOURS Wanted—At very low prices. Anddon Mills, 257 4th Av. Gramercy 6934-5806.

TRICOTINES Wanted—Open for DRW, also silvertones, at a price. Gins Bros., 109 West 26th St.

TRICOTINES Wanted—Open for 50 pieces, at a price. Skudowitz, 129 West 29th.

TRICOTINE Wanted—Tan and brown, at a price. Watkins 7350.

TRICOTINES Wanted—American 0388, at a price. Gramercy 6174.

UNDERWEAR Wanted—Jobs for spot cash in ladies' silk, muslin and flannel underwear. M. Silverman & Son, 1,133 Broadway.

VELOUR Wanted—Wilson 1192, brown, or 1090, any quantity, or will exchange 2328, navy. H. Drusin & Son, 137 West 25th.

VELOURS Wanted—21226, 13046, 16015, 0260, K544, also DRW. Watkins 2105.

VELOUR Wanted—Lightweight, for dresses; all shades. Watkins 1350.

VELOURS Wanted—Coatings, heavyweight; all colors. Watkins 7796.

VELVETEEN Wanted—High shades 36 and 44; call with samples. 32 East 31st, 10th floor.

VELVETEEN Wanted—Jullliard's 2000 at a price. Levine & Weissglass, 116 W. 29th.

VELVETEEN Wanted—Brown, twill back, 24 in. Schroeder & Co., 58 West 38th St.

VOILES Wanted—National Cloak & Suit Co. wants 40-inch printed voiles and 36-inch silk stripe printed voiles. Apply fourth floor, National Cloak & Suit Co., 25th St. and 7th Av.

WAISTS Wanted—Large quantity of chiffon and georgette waists for big sale. Call between 8:45 and 10. Affiliated Stores Corp., 1,372 Broadway.

WAISTS Wanted—Jobber open to buy georgette and crepe de chine waists. 25 East 27th St., 1st floor.

WOOLENS Wanted—All descriptions, odds and ends, for cash. Call with samples, Louis Cohen, 54 East 21st.

OFFERINGS TO BUYERS.

Fifteen cents per word each insertion.

ASTRACHAN, black, also woolens. Garber, 45 West 3d. Spring 1826.

BEADED BAGS, necklaces, imitation jewelry, canes and gloves below import cost. L. Rosenfeld, 63 5th Av.

BEAVER—Dobson J., 36 Salt's. B, 5 Madison.

BLOOMERS—Cotton Jersey and flannels at reduced prices. A. & S. Brusan & Co., 370 Grand St. Orchard 3543.

BOLIVIA—Stevens, 6140, all colors; immediate delivery. Madison Square 9087.

BOLIVIA—Stevens style 6140; all colors. Longacre 4720.

BOYS' PANTS—Fancy mixtures, sizes 8 to 16, $9.50 dozen. Simon-Kahn, 911 Broadway.

BROADCLOTH, 112, all colors below market price. Dover Woolen, 11 East 30th. Longacre 5456.

BROADCLOTH—American 112; all colors; below market price. Chelsea 8246.

BROADCLOTH—Botany 318, shade 771 taupe, very cheap. Murray Hill 2949.

BROADCLOTH—112, 110, H90, 318; all shades. Watkins 3854.

BROADCLOTH—Jullierds, 2002, 110, Cleveland's price 2708. Watkins 3380.

BROADCLOTH—112, 13046, 21226, 18078, Ehmer Chelsea pink.

BROADCLOTHS—Silvertones, Velours, Oxfords, Coatings, Tweeds and Suitings. Franklin Woolen, 30 West 24th.

BROADCLOTH—Theo. Tiedemann quality N. L., in black; will sell very cheap. Spring 4975, extension 42.

BROADCLOTH—Dearing-Milliken 1587, taupe, plum, black, at a price. Spring 9630, extension 42.

CAPS, BABY—To close out at low prices. Abramson, 543 Broadway.

CHAMO—American 21226, all colors; below market price. Chelsea 5246.

CHAMELEON CORD, full and half pieces; excellent for manufacturers. Watkins 602.

CHAMO—21226, 112, 13046, 18078, under market price. Phone Chelsea 7889.

CHARMEUSE $1.50, taffetas 89c, printed poplins 90c, cottonback satin 89c, messalines 90c, net; other bargains. Teer Silk, 123 East 23d. Gramercy 6543.

CHIFFON VELVET—Otto Marron, quality F 20 black, F 61 black, brown, navy and taupe, F S black, very reasonable. Maurice Lenhorn, 9-18 Walker St.

CHIFFON VELVETS—Blacks and browns, all colors, to close. H. Sternfeld & Co., 132 4th Av. Madison Square 6240.

CLOAK and Suits—200 all wool velour suits to close out; sizes 16 to 42; prices below market. Call Chelsea 7862.

COATEES, plush, close out; made of Peerless T 10, handsomely trimmed with silk cascade, at $18.75. A.

Wholesale Only

5,000 COATS AND WRAPS ON RACKS AT REDUCED PRICES

TRIMMED WITH
RACCOON
NUTRIA
AUSTRALIAN OPOSSUM
RINGTAIL OPOSSUM
FRENCH SEAL
SELF-TRIMMED

Elaborately Embroidered

Unbeatable Values

KAPLAN BROS.

22 W. 32nd ST., N. Y.

AUCTIONS.

RESTAURANT EQUIPMENT

SAMUEL MARX, Auctioneer
Sells by Public Auction
Thursday, October 21st, at 11 A.M.
All the Surplus
FURNISHINGS AND RESTAURANT EQUIPMENT
On the Premises of
REISENWEBER'S
58th Street and 8th Avenue
part of their building having been leased.
Comprising
Crockery, Chairs, Tables, Mirrors, Coatrooms, Pictures, Ceiling and Wall Lights, Electric and Exhaust Fans, Fire Extinguishers, Cigar Case, 2 National Cash Registers, Refrigerator, Wire Railings, etc.
OFFICE FURNITURE
Safes, Filing Cabinets, Adding Machines, etc.
3 UPRIGHT PIANOS
Also
Complete Kitchen Equipment
Comprising Gas Cooking Range and Hood, Gas Broiler, Ice Boxes, Meat Blocks, Kitchen Tables, Electric Meat Chopping Machine, Oyster Counter, Copper Vats, Copper and Aluminum Pots, Pans and Trays, Silver Plated Chafing Dishes, Coffee Urns, Fairbanks Floor Scale, International Time Clock for 600 Cards.
Complete Bake Shop
Comprising Portable Bake Oven, Dough Mixer and Sifter with Motors, Dough Divider, Bread Pans, etc., etc.
Also the Complete Equipment of the
BOTTLING DEPARTMENT
such as Electric Carburator, Electric Bottle Washer, 50 Gal. Syrup Tank, Bottle Cleaner, Combination Bottle Filler and Capping Machine, Syphon Filler, Lyon Filtering Machine, etc., etc.
Complete Laundry Plant
with 100 inch Mangle, Extractors, Tumblers, Washing Machine, Clothes Press, Driers, etc., etc.
Sale Conducted by Benjamin Marx
Office of the Auctioneer,
115-117 West 23rd Street.
Telephones: Watkins 9060-9061-9062.

ON VIEW TODAY
at the Galleries of
FIFTH AVENUE AUCTION ROOMS Inc.
333-341 Fourth Ave.
Cor. 26th Street
Artistic and Valuable
Property removed from several apartments on
Riverside Drive & West End Av.
and from the
Manhattan Storage Warehouse
consisting of
Louis XV. Bedroom Suite in Walnut
Louis XV. Commode, Massive Ormolu Mounts,
Heppelwhite Dining Room Suite,
Drawing Room and Library Suites and Odd Pieces, Chinese Teakwood Sofas, Chairs and Tables.
Steinway Baby Grand
& Upright Pianos
Sevres, Dresden, Vienna and Royal Worcester Porcelains.
Marble Bust by Hiram Powers
Clock Sets, Mantel Garnitures, Bronzes, Etchings, Engravings, Mezzotints, Etc.
OIL PAINTINGS
by European and American Artists.
Persian Rugs and Carpets
in fine weaves and colorings, Hangings and Draperies, Solid Silver, Books, Etc.
A Collection
of Staffordshire China
in rich dark blues, mostly English views.
To be Sold Wednesday, Thursday, Friday and Saturday,
October 20, 21, 22 and 23, 1920,
from 3 o'Clock each day.
Wallace H. Day, Auctioneer

BURLING, DOLE & CO., Auctioneers
At 525 & 531 Broadway, New York
TUESDAY AND WEDNESDAY
October 19 and 20, at 10 o'clock
By Order of
The American Woolen Co. of New York
1200 Pieces Woolens
Fine Worsteds, Serges, Suitings, Overcoatings, Velours, &c.
Wednesday, Oct. 20, at 10:15 o'clock
For account of whom it may concern
By order of Auburndale Mills, Inc.
210 PIECES WORSTEDS, SUITINGS, OVERCOATINGS, &c.
Also
600 Pieces Various Mills
Suitings, Overcoatings, Tricotines, Ladies' Suitings, &c.
Terms: Net cash, 30 days' approved credit.

ARRIVAL OF BUYERS

Arriving Buyers may register in this column by telephoning Bryant 1000.

AKRON, Ohio—The White House; D. M. Stiff, dresses; 18 W. 27th, Room 905.
ALBANY—W. M. Whitney & Co.; Miss Cronin, children's, infants' wear; 1,104 B'way.
AMSTERDAM, N. Y.—M. Luria & Co.; Mr. Levinson, jobs coats, coatees; 27 W. 24th.
BALTIMORE—American Wholesale Corp.; A. A. Disterle, linens, blankets, comforts; 354 4th Av.
BALTIMORE—Hutzler Bros. Co.; Miss E. Goldsmith, hosiery, knit underwear, hdkfs., suits, gowns; 332 4th Av.
BALTIMORE—S. Sigmund, furs, skins; 347 W. 36th.
BALTIMORE—American Wholesale Corp.; P. L. Beck, toys, fancy goods; 354 4th Av.
BALTIMORE—Bernheimer Bros.; I. I. Wolf, mdse. mgr., 1,261 B'way; McAlpin.
BALTIMORE—Joel Gutman & Co.; J. Gutman, dress goods, woolens; 200 5th Av.
BALTIMORE—Hutzler Bros. Co.; Mrs. N. D. Powell, millinery; 332 4th Av.; McAlpin.
BALTIMORE—Hochschild, Kohn Co.; Miss S. Blumenthal, art goods; 230 5th Av.
BATTLE CREEK, Mich.—Specialty Stores; J. Seaman, notions; Aberdeen.
BOSTON—Jordan Marsh Co.; Mr. Wilkins, women's millinery; S. A. Campbell, handkerchiefs; A. G. Sanborn, silks; F. E. Ruggles, misses' children's hosiery, knit underwear, umbrellas; J. T. Reed, hosiery, underwear; C. H. Berry, small wares, hair goods, patterns; H. T. Conway, men's hats, youths' clothing; R. A. Brown, suits livery and auto goods; Miss McCauley, women's extra size apparel; E. H. Bell, upholstery goods, curtains, portieres; E. J. Pendergast, W. S. Tufts, mdse. managers; H. E. Morgan, Altoona; Miss M. E. Blackden, small wares; Miss Watson, women's costumes; M. A. Turner, women's dresses; C. H. Hurd, women's knit underwear, hosiery; C. L. Wentworth, leather goods; C. E. Stanley, soda fountains; H. G. Howard, millinery; S. E. Emery, cotton and French underwear, petticoats; R. J. Trimble, cotton underwear and sweaters; Miss K. J. Sutton, buttons; G. L. Snyder, stationery; Miss M. Sweeney, women's tailored suits, high-grade suits; Miss M. Mahoney, misses' dresses; M. F. C. Kemball, women's costumes; 403 4th Av.
BOSTON—Wm. Filene's Sons Co. Upstairs—Mrs. Broiund, women's inexpensive dresses; Mr. Murray, house dresses; Miss Golding, misses' inexpensive dresses; Mrs. Milliken, infants' wear; Mr. Hannon, men's furnishings. Basement—Miss Duquette, skirts, sweaters; Miss Sweeney, millinery; Mr. Goldberg, men's furnishings; Miss Callahan, silk and muslin underwear; Mr. Hahn, leather goods; Mr. Ring, women's, misses' dresses; Mr. Day, waists; Mr. Duich, gen'l mdse.; 225 5th Av.
BOSTON—Gilchrist Co. Opstairs—F. Small, women's, children's and men's shoes; J. J. Breen, women's neckwear, laces, embroideries, dress trimmings, braids, vellings, buttons; Miss Milhhan, girls' and juniors' coats, dresses. Basement—A. Cohen, women's, misses' suits, skirts, dresses; Miss F. Rubin, millinery; 200 5th Av.
BOSTON—E. T. Slattery Co.; Miss Lohnes, women's coats; Miss Kennedy, crepe de chine underwear; Miss Cavanaugh, children's wear; Miss Whelan, petticoats; 10 E. 32d St.
BOSTON—Gilchrist Co.; W. Mann, wash dress goods, table linens, towels, sheets, pillow cases; 200 5th Av.
BOSTON—R. H. Stearns Co.; A. F. Clark, mdse. manager.; 200 5th Av.
BOSTON — A. Ullman & Co.; A. Ullman, cloak, suit materials; Park Avenue.
BRIDGEPORT—Caesar Misch, Inc.; G. M. Walder, ready-to-wear; 1,170 B'way, Room 920.
BUFFALO, N. Y.—William Hengerer Co.; B. J. Backes, men's, women's, children's shoes; Mr. Stegmaier, notions, leather goods; Miss N. M. Morris, leather goods; 2 W. 37th.
BUFFALO, N. Y.—M. Wile & Co.; B. S. Gungberg, trimmings; Pennsylvania.
CEDAR RAPIDS—The Denecke Co.; A. C. Torgeson, girls', infants' ready-to-wear; 352 4th Av., 8th floor.
CHARLESTON, W. Va.—Solof Co.; J. W. Solof, jobs furs, coats, suits, dresses; 1,170 B'way, Room 910.
CHICAGO—Marshall Field & Co.; J. J. Tracey, notions, perfumes, &c.; 1,107 B'way.
CHICAGO—Carson, Pirie, Scott & Co.; Miss M. Burke, ready-to-wear; 404 4th Av.; McAlpin.
CHICAGO—J. S. Komiss & Co.; Miss Reichenthal, waists, skirts, blouses; Room 401, 1,182 B'way.
CHICAGO—A. B. Fiedler & Sons; A. B. Fiedler, mfrs. dress trimmings; Lathham.
CHICAGO—The Boston Store; W. J. McEdwards, silks, velvets; W. Whitely, toilet goods; Miss McGrath, millinery; 44 E. 23d.
CHICAGO—J. V. Farwell Co.; E. T. Fogarty, white goods; 72 Leonard.
CHICAGO—Mandel Bros.; Miss Singer, skirts; 13 E. 22d.
CINCINNATI—The McAlpin Co.; Miss M. C. Larsen, silk, muslin underwear, infants' wear; J. Simon, groceries; 22 E. 26th.
CINCINNATI, Ohio—Baer Bros. Co.; S. C. Baer, heckwear materials; Pennsylvania.
CINCINNATI—A. Simon, furs, women's apparel; Pennsylvania.
CLEVELAND—The May Co.; A. N. Oldreive, hosiery, underwear, gloves, umbrellas; 37 W. 36th.
CLEVELAND—Ames Co.; Mrs. J. C. Neuhauser, blouses; 120 W. 32d.
CLEVELAND—Kline Apparel Co.; Mrs. Custer, dresses; 404 4th Av.
CLEVELAND—The Bailey Co.; J. Kapian, jobs dresses, fur trimmed plush and cloth coats; 37 W. 26th.
CLEVELAND—Higbee Co.; Miss A. Wiener, art needlework; C. McGowan, jewelry; Miss McLaughlin, women's neckear; C. J. Staercker, mdse. mgr.; 220 5th Av.
COLUMBUS—F. & R. Lazarus & Co.; Mr. Bellamy, Mr. Knox, mdse. mgrs.; Miss Winkler, waists; R. A. Rodenfels, special lots men's neckwear, shirts, hose; M. H. Simmons, women's gloves; Mr. Haskins, silks, dress goods; J. P. Doody, men's, boys' furnishings, clothing, basement; G. Doyle, jobs suits, coats; Miss Thornton, millinery; 225 5th Av.
COLUMBUS—The Jones-Witter Co.; F. G. Barnes, dry goods, dress goods, domestics; Hermitage.
COLUMBUS — The Fashion; L. M. Kahn, ready-to-wear; 277 5th Av.
DALLAS—Goldsmith Co.; I. Goldsmith, ready-to-wear; 1,104 Broadway.
DENVER, Col.—Joslin D. G. Co.; H. Kramer, dress goods, silks, velvets; 23 E. 26th.
DETROIT—Edson Moore & Co.; H. J. Phelps, domestics, prints; F. Stockwell, dry goods; 23 Leonard.
DETROIT, Mich.—Himelhoch Co.; H. Himelhoch, kid, fabric gloves, women's squirrel coats; 16 East 32d St.
DETROIT—Crowley-Milner & Co.; Miss O. Kirchner, jewelry, leather goods; 120 W. 32d.
DETROIT—Well & Co.; F. A. Stoneburner, floor coverings, draperies; Imperial.
DETROIT—Finkelstein Bros.; M. H. Finkelstein, dresses; 15 W. 27th.
FALL RIVER—E. S. Brown Co.; Thomas J. Cleary, furniture, rug, drapery dept.; Prince George.
FORT WORTH, Texas—Gans Co.; I. Gans, women's ready-to-wear; 212 5th Av.
GRAND RAPIDS—Wurzburg D. G. Co.; J. L. Sommer, ready-to-wear; 1,270 Broadway.
GRAND RAPIDS—Stern & Co.; H. Stern, cloaks, suits, furs; 1,261 B'way.
HOLYOKE, Mass.—McAuslan & Wakelin; W. Wakelin, cloaks, suits, gloves, ribbons; Pennsylvania.
HUNTINGTON, West Va.—Solof Bros.; J. W. Solof, jobs furs, coats, suits, dresses; 1,170 B'way, Room 910.
INDIANAPOLIS—Traugott Bros.; L. Traugott, jobs men's overcoats, suits, pants, shirts; jobs boys', suits, overcoats, pants; McAlpin.
JACKSONVILLE, Fla.—Cohen Bros.; Mrs. C. Jones, coats, suits, dresses; 225 5th Av., Room 929.
JOHNSTOWN, Pa.—M. Nathan & Bro.; J. M. Lloyd, tricotine dresses. 37 West 26th.
LITTLE ROCK, Ark.—Lowenberg Co.; J. Lowenberg, corsets, women's, misses' ready-to-wear; Imperial.
LOS ANGELES—Bullock's; Miss H. Ogden, silk and muslin underwear; W. S. Prouty, men's furnishings; 222 5th Av.
LOS ANGELES—Paris-Walker; S. Caskey, millinery; 120 W. 32d.
LOUISVILLE, Ky.—Elite Garment Co.; I. M. Goldstein, cloak, suit materials; The Annex.
LOUISVILLE—Redfern Garment Co.; J. R. Lewis, ready-to-wear; 120 W. 32d.
McGEHEE, Ark.—Wolff Bros.; W. Wolff, genl. mdse.; 1,180 Broadway, 8th floor.
MILWAUKEE, Wis.—Milwaukee Apparel Co.; Miss L. Riegel, silk, wash dresses; 276 5th Av.
MINNEAPOLIS, Minn.—Powers Merc. Co.; O. W. Rester, coats, suits, dresses, wraps; 2 West 37th St.
MINNEAPOLIS, Minn.—E. E. Atkinson Co.; Miss Passmore, dresses (inexpensive), immediate delivery; 10 East 22d St.
MINNEAPOLIS—Young-Quinlan Co.; Miss C. Berry, waists; 220 5th Av.
MIDDLETOWN, Conn.—J. H. Bunce Co.; C. W. Cramer, ready-to-wear, waists, piece goods; 404 4th Av.
NEW ORLEANS—D. H. Holmes Co.; Miss J. L. Hagan, muslin underwear; R. M. Wright, china, glassware, house furnishings; J. J. Muller, ribbons, notions; 15 E. 26th.
NEW ORLEANS—Louisiana Clothing Co.; M. Steinberg, clothing materials; McAlpin.
NEW ORLEANS—Kraus Co., Ltd.; H. Blatnikoff, millinery; 3 W. 29th.
PHILADELPHIA—Mendall's; J. Kaufman, plush and cloth coats; 1,170 Broadway, Room 902.
PHILADELPHIA—M. Fuhrman, woolens; Bristol.
PHILADELPHIA—M. Gross & Co.; M. Gross, women's suitings; 1,153 B'way.
PHILADELPHIA—Liveright, Greenwald & Co.; H. Wathan, men's suitings; The Annex.
PHILADELPHIA—M. Norwick & Son.; H. A. Norwick, suits, piece goods; 1,182 B'way; Aberdeen.
PHILADELPHIA—A. Weiss, suitings; Imperial.
PHILADELPHIA—Wolf & Litt Co.; D. Wolf, feathers, materials; 1,181 B'way; Pennsylvania.
PHILADELPHIA—M. Silverman & Son; A. Silverman, women's ready-to-wear; H. Garmas, jobs women's silk, muslin and flannel underwear; 1,153 B'way, Room 1112.
PHILADELPHIA—Black Diamond Cloak & Suit Co.; S. Yaffe, cloaks, suits; Imperial.
PHILADELPHIA — Corrain's Fashion Shop; Miss Grossman, waists; E. C. Corrain, cloth dress; 1,170 B'way, Room 810.
PHILADELPHIA—Lit Bros.; Miss A. Hickey, muslin underwear; basement: D. J. Lit, jobs muslin underwear; 1,361 B'way.
PHILADELPHIA—L. W. Hirsch Co.; Mrs. Werman, jobs dresses; Miss Dorshaw, jobs dresses (basement); 37 W. 26th.
PHILADELPHIA—Gimbel Brothers; Miss L. Storey, women's skirts; Mrs. Sullivan, blouses; B'way and 33d.
PHILADELPHIA—The Marvin Co.; J. Itzkowitz, pongee blouses; 43 W. 27th, Room 405.
PHILADELPHIA—Blaumer's; Miss S. Singer, jobs fur coats, small furs; 120 W. 32d.
PHILADELPHIA—N. Snellenberg & Co.; Miss C. Lowenstein, misses', children's ready-to-wear, 1,261 B'way.
PHILADELPHIA—Gimbel Bros.; D. S. Scott, men's furn. goods; V. Zauner, candy; B'way and 33d.
PHILADELPHIA—Millard Dress Shop; Miss H. Crawford, waists; Hargrave.
PITTSBURGH—Kaufmann & Baer Co.; S. M. Kerdon, women's, children's ribbed underwear, corsets; H. Katzman, basement cloth plush coats; 404 4th Av.
PITTSBURGH—Kaufmann's Dept. Store; Mrs. E. D. Perham, women's suits; H. Heyman, misses' dresses; Mrs. F. Solomon, jobs waists, basement; M. E. Lautman, Mrs. N. Guggenheim and Miss Cohen, notions; Miss M. Wanstock, muslin underwear; Miss M. Ryan, ribbons; C. Kline, linens; 1,261 B'way.
PITTSBURGH—Rosenbaum Co.; Miss C. Meade, neckwear, gloves; Miss I. Stevenson, sweating; E. Goldstein, men's, boys' clothing (basement); Miss M. Grastenfield, waists, children's wear, house dresses, colored petticoats, sweaters; Miss A. E. Schaffer, art needlework; 120 W. 32d.
PITTSBURGH—Frank & Seder; J. Cohen, ready-to-wear, basement; 16 W. 36th.
PITTSBURGH—Frank & Seder; M. Arnfeld, men's, boys' clothing; 16 W. 36th.
PITTSBURGH—Boggs & Buhl; J. R. Irwin, china, glassware, lamps; Mrs. I. H. Bury, ribbons; 1,140 Broadway.
PITTSBURGH—Arbuthnot-Stephenson Co.; G. R. Aufderheide, dress goods, silks, laces, embroideries; 43 Leonard.
POTTSVILLE, Pa.—Dives, Pomeroy & Stewart; Miss Falcowitz, jobs, ready-to-wear, millinery, basement; 230 5th Av.
PROVIDENCE, R. I.—Manufacturers' Outlet Co.; M. Isaacs, cloaks, suits, furs, wrappers, waists, skirts; 120 W. 32d.
PROVIDENCE—J. Samuels & Bro.; Mr. Fuld, domestics; 120 W. 32d.
ROANOKE, Va.—S. H. Heironimus & Co., H. D. Gray, hosiery, infants' wear, stationery; 1,150 B'way; Collingwood.
SALISBURY, Md.—R. E. Powell Co.; A. Toad, wine, genl. mdse., ready-to-wear; Collingwood.
SANDUSKY, Ohio—Scheuer-Frankel Co.; W. S. Frankel, jobs, dresses; 1,270 B'way.
SAN FRANCISCO—Miss N. Brownlie, millinery; McAlpin.
SAVANNAH, Ga.—Savannah Millinery Supply Co.; P. Bodziner, wholesale millinery; The Annex.
SIOUX CITY, Iowa—Davidson Brothers Co.; H. Fishgall, cloaks, furs, millinery; 1,261 B'way.
ST. PAUL, Minn.—Finch, Van Slyck & McConville; S. Finch, President; 329 Broadway.
SPOKANE, Wash.—Spokane D. G. Co.; H. D. Moore, white goods, beddinbs, colored wash goods, linens; 440 4th Av.
ST. LOUIS—E. Nugent & Bro. D. G. Co.; P. Weill, house furnishings, &c.; 1,372 Broadway, 8d floor.
ST. LOUIS—Levis-Zukoski Merc. Co.; W. Levis, ribbons, velvets; 303 8th Av.
STEUBENVILLE, Ohio—I. S. Sulzbacher; J. I. Burke, women's garments, millinery; 120 W. 32d.
TERRE HAUTE, Ind.—A. Herz; Miss K. P. Welch, jewelry, neckwear; 120 W. 32d.
TOLEDO, Ohio—Thompson-Hudson Co.; C. F. Weller, cloaks, suits, dresses, furs (basement); 200 5th Av.
TOLEDO—Lion Store; W. J. Weiser, Jr., dresses; E. Munro, toys, housefurnishings; 23 E. 26th.
TOLEDO, Ohio—Baumgardner & Co.; Mr. Baumgardner, hosiery; 60 Worth.
WASHINGTON—Woodward & Lothrop Co.; Mrs. J. C. Nourse, representing; Mr. H. Barschkies, silks, velvets; H. A. Leet, mdse. mgr., ready-to-wear; Mrs. M. F. La Vake, gowns, wraps; J. O. Mogue, rugs, carpets, beddings, furniture; 334 4th Av.
WASHINGTON, D. C.—King's Palace; H. King, cloaks, suits, millinery, dresses; Cumberland.
WASHINGTON—Alphen, Inc.; Miss J. Dale, dresses; 45 W. 34th.
WHEELING, W. Va.—Colvig Bros.; M. L. Colvig, notions, millinery; Breslin.
WHEELING, W. Va.—S. G. Alpern, women's cheap dresses; 18 W. 27th.
WICHITA, Kan.—Hauser-Garrison D. G. Co.; W. L. Smart, domestics, silks, dress goods; 329 Broadway.
WICHITA, Kan.—Cohen, Hinkel D. G. Co.; C. A. Schaefer, notions, linings; 120 W. 32d.
WILKES-BARRE, Pa.—Blum Bros.; I. Blum, ready-to-wear; 363 5th Av.
YORK, Pa.—P. Wiest's Sons; Miss L. M. Culbertson, cloaks, suits; Miss M. E. Gartman, waists; 1 East 33d.
YORK, Pa.—J. McLean Sons.; H. A. Miller, house furnishings, toys; 432 4th Av.

Hand-Painted Chiffon Velvets.

Among the luxurious stuffs that are being put out for women's wear are hand-painted chiffon velvets that will retail for $17.50 and will go into gowns, wraps, lining for wraps, &c. There are none of the old-time flower and bird effects in the velvets, the painting is in the nature of shading, with tones of the same color, or of many contrasting colors in massed effects or having the colors streaked in.

Will Make a Special Report.

The Credit Bureau of the Associated Dress Industries of America is now at work on a special trade report covering South American conditions, which will be issued in a few days and which will warn manufacturers against shipping merchandise to that part of the world in large quantities. This action follows a report from Buenos Aires to the effect that cancellations of American-made merchandise in South America amount to $8,000,000 and that large quantities of goods en route would be refused by the consignees.

Use a Form Letter to Cancel.

An idea of how seriously some retailers take their merchandise obligations when prices are on the down grade is shown by the fact that one of the well-known Middle Western stores has had a form letter drawn up embodying its demands for cancellations. The same letter, which is couched in general terms, is used by all departments of the store, each buyer signing the copies he wants sent out. The idea has not taken very well with certain local wholesalers and manufacturers, by whom the matter has been put up to the buyers with considerable force.

Winter Hat Display Are Ready.

Practically everything is in readiness for the first annual display of hats for Winter wear which will be held in the local millinery trade, under the auspices of the Allied Millinery Interests of New York, beginning on Monday next and lasting throughout the week. Leading houses in all branches of the industry have worked out many attractive things for buyers, and the success of the project is said to be assured already. An incident of the week will be the fashion show of the Retail Millinery Association of America, which will take place on the Century Theatre roof a week from tonight. At this show six models each will be displayed by twenty-two of the city's best known millinery concerns.

Wholesale Only

Spray Mark

WRAP COATS
Of Supreme Beauty

Gorgeous fabrics and furs, inimitable novelty of style, rare elegance of finish, make them the success of the season.

We took every advantage of lower prices for materials, so these superb wraps cost much less than you expect.

SPRAYREGEN & MARKS
"Garments of Quality and Distinction."
158 West 29th St., New York.

Wholesale Only

TRICOLETTE OVERBLOUSES

Long Sleeves

Hand Embroidered
Fringe & Braid Trimmed
Lace Embroidery

NOTE—An unusual purchase at a ridiculously low price enables us to offer this fine merchandise at 40% below competitors' prices.

Send Your Open Orders Today

Goldberg & Rosenblatt
137 West 25th St.

WHOLESALE ONLY

TRICOTINE
CHARMEUSE
VELOUR
JERSEY
DRESSES
10,000
AT REMARKABLE LOW PRICES
ON THE RACKS
FOR IMMEDIATE DELIVERY
JACOBS BROS.
34-36 W. 32

WHOLESALE ONLY

Rosh & Mayers
122-130 WEST 27TH STREET
LARGEST CHILDREN'S COAT HOUSE IN NEW YORK.
INFANTS'
CHILDREN'S
JUNIORS'
COATS
NOW ON THE RACKS FOR IMMEDIATE DELIVERY.

Wholesale Only

To Close Out
1000
Better Grade
SUITS
For Women and Misses
A wide assortment of high grade
COATS
and
WRAPS
Self-trimmed and fur-trimmed
At Reduced Prices
for
Immediate Delivery
The Season's best buy!
KARP BROTHERS
45-47 West 27th St., N.Y.

Wholesale Only

Juniors' and Misses'
COATS
in
Bolivia
Suedine
Velour
and Polo Cloth
with Raccoon, Australian Opossum, Nutria and Ringtail collars.
All at astonishingly low prices. All on racks for immediate delivery.
H. GOLDWATER *and* COMPANY
MANUFACTURERS
40-46 West 25th St., New York.

WHOLESALE ONLY.

Solingen Cutlery
Complete Assortment
High Grade
Miscellaneous Lots
To close out very Attractive Prices
ADDRESS W 802 TIMES.

WHOLESALE ONLY

CROMPTON VELVETEEN

AT NEW ATTRACTIVE PRICES THAT MADE THE TRADE TAKE NOTICE.

Phone or write for
SALESMAN OR SAMPLES
CROMPTON-RICHMOND CO., INC.
31 East 31st St.
Madison Square 9760.

OUR BUYERS ARE NOW LOOKING AT LADIES' AND MISSES'
SILK & COTTON
DRESSES & SKIRTS
COATS
SUITS
ALSO
Silk and Cotton Waists
FOR SPRING.
PHILIPSBORN
913 Broadway, 11th floor.

Wholesale Only

OUR VALUES
IN
BEADED TRICOTINE, CHECKED VELOUR DRESSES
ARE INCOMPARABLE
IN STOCK READY TO SHIP
TIP TOP
WAIST & DRESS CO.
35 W. 32d St. 34 W. 33d St.
New York

Wholesale Only

Sigmund Eisner Co.
RED BANK, N. J.
ANNOUNCE
UNITED STATES ARMY
OLIVE DRAB
SHIRTING FLANNELS
Now on Sale at
NEW YORK SHOWROOM
105 Fifth Ave., N.Y.C.
Tel. Stuyvesant 2577.

Wholesale Only
HOME OF PROGRESS
THE HOUSE EXCEPTIONAL
FOR
COTTON FABRICS OF MERIT
Denger-Nathan
Incorporated
611-21 Broadway, New York

Wholesale Only.
ASK FOR STYLE 1,600 54-inch ALL-WOOL
RED FLANNEL
"ALWAYS ON HAND"
A. CHASSMAN & SON
7 East 28th St., Store
TEL. MADISON SQUARE 4413-4413

Wholesale Only
175 Stout Suits
At a Sacrifice
J. DUNN CO. 127 West 25th St.

Sample Man
Woolen commission house desires services capable young man to take full charge sample department. Reply own handwriting.
W 331 Times.

SALESMAN.
MORRY SCHULMAN & DESSAU
DRESSES
35 WEST 32ND ST.
open for high-grade Salesman to cover New York State, Pennsylvania and New England. Commission basis. Only one commanding big trade need apply.

LOFT WANTED
Between 32d and 38th Streets, West of Fifth Avenue.
10,000 TO 15,000 SQ. FT.
Immediate possession. Would buy fixtures of ready-to-wear concern.
L. S., BOX 718, 345 5TH AVE.

LOFT WANTED
31st to 32rd St., Madison Ave. to B'way.
5000 to 7500 Sq. Ft.
IMMEDIATE POSSESSION.
Would buy fixtures of ready-to-wear concern.
BOX G 775, 341 5TH AVE.

Wholesale Only

Girls' Coats

Sizes 2 to 16—for immediate delivery
20-40% Below Competitors' Prices
The Best Buy in New York
NOTE—In order to protect local merchants who have bought early at top prices, we do not quote our prices in this ad.

Irvington Girl Coat Co.
15-17-19 East 30th Street

Lawn Mowers Wanted

We are in the market for several carloads of lawn mowers—also all other kinds of housewares for Spring.

AFFILIATED RETAIL STORES
Write or call 1372 Broadway, N. Y.

SALESMAN

A Phenomenal opportunity is offered to a big man to take care of our entire JOBBING and Catalog Business. PLEASE APPLY by letter only, stating record in detail. Correpondence will be held in strict confidence.

A. Portfolio & Co.
1333 Broadway, New York

$1,000 REWARD

A false rumor regarding our financial condition has been maliciously spread attempting to injure our credit and our trade. We will pay immediately for the proper proof convicting the person who has spread this false rumor the sum of One Thousand Dollars.

We are absolutely solvent and are continuing to do business in the same successful way as in the past.

SIPKIN & GORSCHEN
AJAX DRESS CO., INC.
15 East 26th St.

The Boon of Peace of Mind

If lack of cash is tying up your business and torturing your mind, my money is at your immediate disposal. Your "outstandings" are the security. Reasonable terms, no "red tape." Strictest privacy. Telephone Chelsea 327.

UNIVERSAL DISCOUNT CO
Jack Rabinowitz
100 Fifth Avenue, New York.

492 Communities in Fifteen States are now served by

Middle West Utilities Co.

through its Subsidiaries

WE OFFER ITS

15 Year 8% Secured Gold Notes, Series "A"

Due 1935

To Yield 8½%

Ask for Circular TM.

A.H. Bickmore & Co.
111 BROADWAY, N.Y.

Kingdom of Norway 8% Bonds

due October 1, 1940. The established credit of Norway, most attractive sinking fund provisions, and the exceptionally high yield for such a safe security make this issue worthy of the consideration of every careful investor.

Send for Circular

Bonbright & Company
Incorporated
25 Nassau Street, New York

Government of

Newfoundland

5½% Gold Bonds

Due July 1, 1939

Price 85.25 & interest yielding

over 6.90%

Principal and semi-anntal interest, January 1 and July 1, payable in New York City in Gold Coin of the United States.

Net Funded Debt.....$40,638,887
Population, estimated... 250,000

Send for descriptive circular T-139.

E. H. Rollins & Sons
43 Exchange Place, New York
Boston Philadelphia Albany
Buffalo Chicago San Francisco

W. F. Ladd & Co.

Investment Securities

New York

We Make a Market

in all issues of

Liberty Bonds
Victory Notes
Treasury Ctfs.
U. S. Government 2's
U. S. Government 3's
U. S. Government 4's

C. F. Childs & Co.

The Oldest House in America Specializing Exclusively in Government Bonds.

Rector 6731

FINANCIAL SITUATION

Stocks React as Other Markets Lose Ground—British Strike Effect.

While the tendency of stock market prices was distinctly downward yesterday, there was greater stability than in other and related markets. Cotton fell to new low records, the foreign exchanges were marked by weakness in particular directions, notably sterling, francs and rates on South America and the Far East, and grain fell back under renewed pressure of offerings from the farm. A further decline of silver to the lowest point touched since July, 1917, denoted continuing reflection of unsettled trade conditions in the Far Eastern markets, as well as the undoing of recent speculative transactions for the rise. Altogether, security values were surrounded by factors which, in combination, appeared more depressing than for some time past. The financial community, however, allowed for the possibility of early improvement in one disturbing element, namely, the strike of British coal miners, and a relatively easy position of the call loan market tended to restrain speculative operations for the Fall. The trend of railway shares was interrupted by rallies and it was only near the end of the day that industrial issues receded with real force. The more extensive declines were mainly between 1 and 2 points. Call money opened at 7 per cent. and dropped back to 6 per cent. in the final business hour.

The foreign exchange market disclosed evidences of speculation by those facile hands which have been ready at all times during the last two years to profit from depressed sentiment. But there was probably a more positive direction behind the pressure which carried sterling down 3¼ cents to the lowest level since the early days of March than short sales stimulated by thought of the adverse effect of a coal shortage upon Britain's trade. A practical development of the strike would be the purchase by British shipping interests of coal on this side, for their fuel requirements at least, and the process would entail substantial purchases of dollar exchange at London. The easing of the Argentine rate is self-explanatory in the light of a reversal of trade in recent months, which implies either a reduction of imports from the United States or shipments of gold to correct the exchange position. The reaction of Chinese and Indian quotations, like similar movements of the last fortnight, was the natural result of the decline of silver, which amounted to seven-eighths of a penny at London and 2 cents per ounce here, an open market price of 79¼ cents being reached in local dealings.

The movement of cotton and grain was not productive of fresh explanations, for the suggestion of additional declines was carried in last week's developments, all part and parcel of progress toward ultimate stability in the markets.

Controller Williams's criticism of high call money rates in loans for stock market use is worth while considering against the background of credit and money conditions during the period cited in his statement issued yesterday morning. The record of general loans and money rates during last Autumn, for example, shows that an abnormal loan expansion was calling for corrective measures. Between Aug. 15 and Nov. 7 rediscounts throughout the Federal Reserve system, secured by Government war bonds, increased from $1,522,992,000 to $1,771,128,000 and borrowings upon commercial paper expanded nearly 90 per cent. from $220,347,000 to $418,461,000. A resultant growth of deposits, together with movements of gold and Federal Reserve note issues, carried the ratio of reserve to note and deposit liabilities from 50.9 to the then extraordinarily low figure of 46.8 per cent. It will be recalled that in November the Federal Reserve Board was moved to reiterate its warning of May that the use of credit in unessential lines must be curtailed. The banks took the matter to heart; there were thereafter closer supervision of loans and Wall Street was by no means alone in feeling the pinch. Call money advanced to 15 per cent. and higher for the reason that offerings were inadequate to the needs of bidders. Under the Federal Reserve act bankers have been encouraged to invest a large part of their funds, which formerly went into call and time loans, in acceptances. Access to the rediscounting facilities of the Reserve Banks have lessened the need of banks to carry a "secondary reserve" in the shape of call loans, and after commercial demands began to grow to great volume, from the middle of 1918 on, stock market accommodation became more and more centred in call money. The result was that there were times when supplies were inadequate and the rate advanced.

MONEY AND EXCHANGE.

MONDAY, OCT. 18.

Call Loans on Stocks and Bonds.

High.	Low.	Renewal.	Last.
7	6	7	6

Call Loans on Acceptances.

Prime eligible acceptances.....6@6⅛

Time Loans.

MIXED COLLAT'L.	ALL INDUSTRIALS.
Sixty days....7¼@8	Sixty days....8@8¼
Ninety days....7¼@8	Ninety days....8@8¼
Four months....7¼@8	Four months....8 bid
Five months....7¼@8	Five months....8 bid
Six months....7¼@8	Six months....8 bid

Discount Rates, Federal Reserve Bank.

Commercial Paper—
15 days, 7; 16 to 90 days, 7

Liberty Bonds, Victory Notes—
15 days, 6; 16 to 90 days, 6

U. S. Treasury ctfs. of indebtedness—
15 to 90 days, 5¼

Bankers' Acceptances, 15 to 90 days.....6

Open Market Rates, Bankers' Acceptances

Eligible for rediscount with Reserve Banks, 30 to 90 days.....6⅛@6¼
Non-member bank private bankers, eligible, 60 to 90 days.....6¼@6⅜
Not eligible, 60 to 90 days.....6 @7

Commercial Paper.

Best Names.

Three to six months.....6

Other Names.

Three to six months.....6 @6¼

FOREIGN EXCHANGE.

Range of Rates.

Sterling—	High.	Low.	Last.	Change.
Demand	$3.42¾	$3.42⅜	$3.42⅜	—.06¼
Cables	3.44¼	3.43¾	3.43¾	—.03¾
Francs—				
Demand	7.42	7.46¼	7.46¼	—.02¼
Demand	7.36	7.47½	7.47½	—.02⅛

Closing Rates.

Normal Rates.	Yesterday's Close. Demand.
4.8665 London	$3.42¾
19.30 Paris	6.46½
19.30 Belgium	6.51½
40.20 Holland	39.87½
19.30 Italy	3.85¾
China—	
Hongkong	70.00
Shanghai	95.00
Peking	101.50
19.20 Greece	9.80
19.33Switzerland	15.79
19.30 Spain	14.24
48.66 India—	
Bombay	30.25
Calcutta	30.25
Straits Settlements	42.00
40.20 Java	34.00
49.85 Japan—	
Kobe	$1.125
Yokohama	$1.125
98.60 Philippine Islands—	
Manila	49.50
25.80 Scandinavia—	
Copenhagen	13.80
Stockholm	13.85
Christiania	13.80
South America—	
Buenos Aires	35.80
Rio	14.67⅝
51.40 Russia (currency)	Bid.
100 rubles	1.80
500 rubles	1.10

The following closing rates were quoted in open market: Cents per Kronen.

	Checks.	Cables.
23.82 Germany	*1.44	1.46
26.81 Poland	No market.	
20.34 Austria	.37	.38
20.36 Jugoslavia	.80	.82
20.36 Czechoslovakia	1.37	1.39
19.30 Belgrade	3.25	3.30
19.30 Finland	12.62½	3.75
19.30 Rumania	$1.83	1.85

*Cents per mark. †Nominal. ‡Ltl. ‖Dinar.

TIME BILLS ON LONDON.

	Bankers. Nominal.	Commercial.
Sixty days	$3.39¾	$3.39¾

Clearing House Statement.

Exchanges, $947,448,456; balance, $128,022,473; Sub-Treasury debit balance, $558,552; Federal Reserve credit balance, $134,295,951.

Canadian Exchange.

Closing rates for New York funds in Montreal, holiday premium per $1,000; Montreal funds in New York, $95 discount per $1,000.

Silver Quotations.

Bar silver in London, 52¼d, off ¼d; in New York, domestic, 69½c, unchanged; foreign, 79¼c, off 2c; Mexican dollars, 60½c, off 1½c.

MARKET AVERAGES.

STOCKS.

YESTERDAY'S RANGE.

	High.	Low.	Last.	Net Ch'ge.
25 railroads	61.94	61.10	61.19	— .36
25 industrials	103.73	102.39	102.96	— .86
50 stocks	82.78	81.74	81.93	— .71

DAILY RANGE OF 50 STOCKS.

	High.	Low.	Last.	Net Ch'ge.
Oct. 16	83.21	82.48	82.63	— .54
Oct. 15	83.98	82.61	83.17	+ .30
Oct. 14	83.09	82.06	82.89	+ .59
Oct. 15	82.63	81.41	82.30	+ .54
Oct. 12	Holiday.			
Oct. 11	82.06	80.89	81.46	— .33

MONTHLY RANGE OF 50 STOCKS.

Oct.	High.		Low.		Last.
*1920.	83.98	Oct. 15	80.30	Oct. 1	81.92
1919.	98.47	Oct. 31	87.07	Oct. 8	97.58
1918.	110.80	Oct. 19	71.48	Oct. 9	75.41
1917.	74.60	Oct. 1	65.46	Oct. 31	69.38
1916.	99.16	Oct. 27	91.45	Oct. 9	97.09

YEARLY RANGE OF 50 STOCKS.

*1920.	94.07	Apr. 8	75.04	Aug. 9	81.92
†1919.	98.61	Oct. 20	69.73	Jan. 21	94.06
	Full Years.				
1919.	99.50	Nov. 3	69.73	Jan. 21	89.69
1918.	70.16	Nov. 12	64.12	Jan. 15	73.30
1917.	90.46	Jan. 4	57.47	Dec. 20	65.88
1916.	101.51	Nov. 20	80.94	Apr. 22	86.22

BONDS.

YESTERDAY'S CLOSE.

		Net Change. Day.	Month.	Year.
40 issues	72.91	+.11	+3.50	—8.06

DAILY RANGE OF 40 BONDS.

Oct. 16	72.80	+.02	Oct. 7	72.30	+.13
Oct. 15	72.78	+.54	Oct. 6	72.17	—.02
Oct. 14	72.24	+.13	Oct. 5	72.19	+.16
Oct. 13	72.11	—.17	Oct. 4	72.03	+.40
Oct. 12	Holiday.		Oct. 2	71.63	+.30
Oct. 11	72.28	—.04	Oct. 1	71.30	+.11
Oct. 9	72.32	+.05	Sep. 30	71.13	+.22
Oct. 8	72.27	—.03	Sep. 29	70.91	+.33

YEARLY RANGE OF 40 BONDS.

*1920.	72.80	Oct. 16	65.57	May 21	72.91
†1919.	79.05	June 2	74.63	Sep. 24	75.90
	Full Years.				
1919.	79.05	June 2	71.06	Dec. 3	72.68
1918.	82.36	Nov. 12	75.65	Sep. 27	76.78
1917.	89.48	Jan. 20	74.24	Dec. 20	76.30

*To date. †To corresponding date last year

FOREIGN SECURITIES.

	Rate.	Due.	Bid.	Asked.
Argentine (unlist'd)	5	Sep. 1945	63½	64¾
Belgium (Restor'n)		1934	63	64
Belgium 1n. of 1920	5		72¼	73¼
British Victory	4	1960	235	245
British Fund	4	1960	234	244
British Nat. W	6	1922	336	340
Brit. Nat. W. 1-5	5	1927	332	336
British Nat. W.	5	1929	332	340
Canada	5½	Dec. 1923	87	89
Canada	5½	Nov. 1923	87	89
Canada	5	Dec. 1932	82	84½
French Gov. Vic	5	1916	55½	58½
French loan, '17		1945	44½	47½
French Prem., '20	5		65½	66¾
French loan, '25	4		66¼	69½
Italy, Treas., 5-yr		1923	86	89
Italy, Treas., 5-yr		1923	35	38
Russia, ruble bds	5½	Feb. 1926	19	22
Russia	6½	1921	23	28
Sweden	6	June, 1936	85½	87
Switzerland	5½	Aug. 1929	84½	85½

PLANS $60,000,000 ISSUE TO AID ROADS

Railway Service Corporation to Put Out Trust Certificates for Purchase of Equipment.

WILL MATURE IN 15 YEARS

Two Series, One on Conditional Sale, the Other on Lease Basis —Seven Lines Included.

The National Railway Service Corporation, an outgrowth of the National Association of Owners of Railroad Securities, which was formed to supply equipment to the carriers when loans for such purpose were approved by the Interstate Commerce Commission, has announced a $60,000,000 issue of its trust certificates for the purchase of railroad equipment. The certificates are in two series and will not exceed $30,000,000 each, to mature in fifteen years. So far, seven railroads are included in the issues and S. Davis Warfield, President of the corporation, says that twenty carriers have applied for equipment, which if supplied would cost approximately $125,000,000. In explaining the new equipment trusts Mr. Warfield said:

"Arrangements are being completed for the initial issue of the service corporation's trust certificates in two series, representing the two distinct methods under which railroads secure equipment. One: The Conditional Sale Basis, Series No. 1, under which a railroad may purchase equipment in thirty semi-annual payments, the title remaining in the service corporation until all payments are made, payments by carriers on principal being charged to their capital account.

"The other method is the Lease Basis, Series 'A,' under which a carrier may lease equipment from the service corporation in thirty semi-annual rental payments, with interest, charged largely to operations, but ultimately acquiring the equipment if and when all payments are made. The Bankers Trust Company of New York is trustee of Series 'A' Lease Basis, and the Guaranty Trust Company of New York trustee of Series No. 1, Conditional Sale Basis."

Mr. Warfield explained that the certificates of each series are divided into prior lien and deferred lien certificates. The first are to bear interest at 7 per cent. and will be taken by life insurance companies and investment institutions to the extent of 60 per cent. of the present issue of each series. The second, he said, to the extent of 40 per cent. and bearing interest at 6 per cent. will be issued to secure the Government loans to the Service Corporation as the terms to each carrier are approved by the Interstate Commerce Commission. In addition they are deferred both as to principal and interest to the certificates which are in the hands of investors. Continuing, Mr. Warfield said:

"On the conditional sale basis carriers make a cash payment on account of their equipment or deposit collateral securities agreed upon in each case; on the lease basis a nominal amount of collateral securities may be deposited. On the lease basis the lien of the Service Corporation's certificates extends to the equipment of all of the carriers to the full amount of that series.

"It is provided in the trust agreement that in the event of a default in either series, the Service Corporation may apply to the Interstate Commerce Commission for a general order concentrating or diverting the use of the equipment of a defaulting carrier to other railroads. The corporation may also sell or lease such equipment to other roads.

"The Service Corporation's plans to provide equipment to meet seasonal requirements will result ultimately in a decrease in railroad capital expenditure for equipment, thus working toward lower freight rates."

Among the railroads which are expected to be included in one or the other of the present series are: The Baltimore & Ohio Railroad Company, the Chicago, Rock Island & Pacific Railway, the Bangor & Aroostook Railroad Company, the Minneapolis & St. Louis Railroad Company and the Wheeling & Lake Erie Railway Company. The Gulf Coast Lines are mentioned officially as tentatively in, along with the Cincinnati, Indianapolis & Western Railroad Company.

DR. HSU UN YUEN ARRIVES.

Chinese Banker Will Study Conditions Here for His Government.

Dr. Hsu Un Yuen, financial counselor to the Chinese Government at Peking, arrived in New York yesterday and was presented to the members of the delegations who attended the conference of the International Consortium last week. Dr. Hsu will be here about three weeks and is expected to confer with many leading financiers, as well as the members of the Consortium.

Dr. Hsu was formerly Governor of the State Bank of China and is now Vice President of the Chinese-American Bank of Commerce. He is regarded as an authority on international financial matters and has been sent here by the Chinese Government to study conditions, especially with reference to the possibility of floating loans for his country through the medium of the Consortium.

He expressed pleasure yesterday at the attitude of the Consortium in suggesting that a Chinese group be formed to cooperate with the Consortium, and is understood to believe that such a group ultimately will be formed.

$6,000,000 IN BONDS GO ON SALE TODAY

Banks Offer $3,000,000 West Virginia Sinking Fund 3½ Per Cent. Issue at 81½.

TO YIELD 5.05 PER CENT.

Others are $1,500,000 Power Company and $1,176,000 for City of Indianapolis.

About $6,000,000 in new State, municipal and public utility issues are ofefre today in the bond market. Among them are the following:

Brown Brothers, the National City Company and the First National Bank, New York, ointly are offering $3,000,000 State of West Virginia sinking fund 3½ per cent. gold bonds at 81½ and interest, at which price the bonds yield better than 5.05 per cent.

Coffin & Burr, Boston and New York; Reilly, Brock & Co., Philadelphia, and West & Co., Philadelphia and New York, are offering $1,500,000 first mortgage 7 per cent. gold bonds (Series A) of the Kentucky and West Virginia Power Company, Inc., at 91½ and interest, to yield 7¾ per cent.

The William R. Compton Company and the Bankers Trust Company are offering a new issue of $1,176,000 City of Indianapolis, Ind., school city 5 per cent. bonds, due serially, Oct. 20, 1925, to 1939. The bonds are offered at prices to yield 6.125 per cent. for maturities 1925 to 1929, inclusive, and 6 per cent. for maturities 1930 to 1939, inclusive.

Stacy & Braun and the Detroit Trust Company of Detroit are offering, at prices to yield from 5¾ to 6 per cent., a new issue of $222,000 Cuyahoga County, Ohio, 6 per cent. bridge bonds, maturing in lots of $22,000 annually, October, 1921, to 1929, and $24,000 in October, 1930.

R. M. Grant & Co. are offering a new issue of $182,000 Borough of Audubon, N. J., 6 per cent. school district bonds at prices to yield from 5.40 to 6 per cent. inclusive.

Blyth, Witter & Co. have purchased $2,600,000 San Joaquin Light and Power Corporation fifteen-year 8 per cent. bonds, to be secured by San Joaquin Light and Power Corporation first and refunding mortgage 6 per cent. bonds. A public offering will probably be made some time this week.

TOPICS IN WALL STREET.

The Money Supply.

The relative ease in money of last week carried into yesterday. Call funds, after opening and renewing at 7 per cent., eased to 6 per cent., and there was plenty to go round. There was some surprise that the first quotation should be at 7 per cent., as the close on Friday had been at 6 per cent., and it was supposed that the same ease obtained at the opening yesterday. However, notification that the banks will be called upon to pay out some $31,000,000 of Government money today, without any compensating offset—notification of which was sent out late Saturday—may have slightly changed the complexion of the situation with the resultant advance. But, whatever the cause, the rate came down again in the afternoon, and there was no indication of any tightening from then until the close.

***

Argentine Exchange.

A break in Argentine exchange to a new record low was explained by some on the ground that the Argentine's gold stocks in this country now are exhausted. Just how this should be responsible for the latest break is not clear. Of course, if it is assumed that with the exhaustion of Argentine credits the rate is to be allowed to go its own way, with no support or offset of any kind, then a break might be logical, but this, bankers say, would be assuming a good deal. Incidentally, there is a tendency to question the statement that Argentine gold stocks, so-called, are exhausted. They are supposed to be pretty low, but not quite gone.

***

Investment Demand Slackening?

There are evidences that the keen demand of a month ago for new issues is abating somewhat. It still is possible to float security offerings in what would formerly have been regarded as record time, but the tremendous oversubscriptions which greeted some of the offerings of last month are not being duplicated just now. Whether this is an adgury of a general easing up in investment demand, or is due to a mild form of market indigestion remains to be seen. Bankers, especially the distributing bankers, believe it simply is a case of temporary oversupply and that the market will come back to its best heights again as soon as the great mass of new stuff is absorbed, which they think will be soon. Meanwhile, the demand for bonds already seasoned and distributed continues to be about all that any one could ask.

***

An Old Rumor Revived.

Immediately following the decision of the Supreme Court holding that stock dividends were not taxable particular interest began to be paid to the Standard Oil group of stocks and especially Standard of New Jersey. This was in anticipation of a wholesale apportionment of stock dividends. It was natural to expect such disbursements, since stock dividends have been for years a very tangible evidence of Standard Oil prosperity. But the dividends failed to appear, except in one or two isolated instances. Holders of the shares became tired of the wait and when new financing was undertaken on an extensive scale by the putting out of preferred stock there was no denying that a positive feeling of depression possessed holders of the stock. Some shares were liquidated and in the case of Standard Oil of New Jersey, after a spectacular rise to above $900 a share there was a drop of about 300 points, the stock going close to $600. Now the rumor once more comes forth that a stock dividend is expected in Standard of New Jersey. Whether the rumor is in the least justified remains a secret. At any rate the stock has had a rise of many points from the low and closed yesterday with a net gain of 12 points. It often happens that rumors of this sort are merely an outgrowth of a rise in the stock market rather than the basis upon which the rise is predicated.

***

Copper Market Sluggish.

Just about the dullest commodity at the present moment is copper. It is getting almost to the point where one might wonder whether it could be given away. The drop in price has not instilled any buying demand and with further signs of a slowing down in industrial lines coming to light there is not much that can be considered as favorable in the situation. But the copper men are optimists. They say in effect, "Just wait and see," meaning by this that demand may spring up at any moment and confound those who have made what are considered reckless predictions of a long period of dull business. For the moment it must be said that signs of resuscitation are almost if not entirely lacking. It is about time to call in the pulmotor. Increasing the copper surplus by continued production in excess of demand seems to be just about the last thing that should be allowed if there is to be anything like a revival of prosperous times.

***

Mexico's Oil Reservoir.

The United States and the world at large are watching with keen interest the development of the petroleum fields in Mexico. It is this reservoir which must for years to come make up the deficiency caused by the depletion of other fields and thus save the world from a petroleum famine. No one has estimated just how much oil is lying underneath the ground in Mexico. Wells are of such huge proportions, when they are wells at all, that the figures are amazing. It is probably beyond the scope of geological predictions to make anything like a fair estimate of the oil in Mexico. Promising regions have been hardly more than scratched despite the vast quantity of oil that has been taken out of that country. The next few years will see an intensive campaign of development, provided, of course, that settled conditions prevail and that the Mexican Government is friendly to the oil interests. Under improved methods of manufacture, gasoline can be obtained in good quantities from Mexican oil, and therein lies the hope of the motorist unless, perchance, the search for a substitute motor fuel is soon rewarded.

***

Improved Earnings and Guarantee Payments.

It has been suggested in some quarters that the earnings of many of the railroads will be so much improved as the result of the rate increases which went into effect September 1 that the additional income will serve in considerable measure to offset the suspension of advance payments on guarantee during the period from March 1, 1920, to Aug. 31. This, however, has met with widespread protest in railroad quarters, where it is hoped that some action may result from the appeal made by the Association of Railway Executives to the President for an easement from a situation which will prove most uncomfortable for many of the roads in the next few months.

***

A Sign of the Times.

That it is the desire of many of the railroad managers to have their employees becomes partners in the companies by which they are employed is becoming more and more apparent. In the employes' magazine of the Atchison, Topeka & Santa Fe, an article outlines the Santa Fe's financial position, gives a list of the stocks and bonds of the Company, along with market prices for them and the rate of return thereon, and generally calls the attention of Santa Fe workers to the investment qualities of the company's securities. The company has no plan for the sale of its securities to employes, but the fact that the article has appeared is taken to indicate that the movement for partner employes is gaining momentum.

***

Railroad Shares Sell Off.

In common with the general list, many of the recently active railroad stocks which had registered considerable advances shared in the general reaction yesterday. Among them were such issues as the Readings, Rock Island, St. Paul, Union Pacific and Southern Pacific. It was assumed there was a considerable weight of cut-at-town selling orders at the opening but the volume of business for the day indicated that the professionals had seized upon the labor situation in England to force prices off.

Wages

Electric Power companies are now in a doubly fortunate position: not employing much labor, they are little affected by existing high wage scales, and during the period of declins in commodity prices they are subject to lower costs without inventory losses.

Bankers are more favorably inclined toward Electric Power and Light securities than ever before in their history.

Offerings on request.

W.C.Langley & Co.
Investments
115 BROADWAY, NEW YORK
MEMBERS NEW YORK STOCK EXCHANGE

$50,000

Chicago, Burlington & Quincy

Illinois Division

3½s

Due 1949

To Yield 5.30%

Blodget & Co.
34 Pine St.
New York
Boston Chicago Philadelphia

Make the Most of It

The prices at which many of the most conservative investments are selling present great opportunities for obtaining exceptionally high income returns. A gradual return to more normal money rates should mean not only a profit on the principal invested now, but also a much more valuable income.

For a suggestion send for Circlar No. A-85

CHANDLER & COMPANY
36 Pine Street, New York
Philadelphia Boston
New Haven Baltimore

Edward B. Smith & Co.
Bankers
Members of the New York and Philadelphia Stock Exchanges.

Corporation Financing
Investment Securities
Checking Accounts

165 Broadway NEW YORK
1411 Chestnut St. PHILADELPHIA

Canadian Investment Securities

We invite correspondence from those interested in Canadian Securities.

A. E. AMES & CO.
74 Broadway, New York
INVESTMENT SECURITIES
Established 1889
Head Office: Union Bank Bldg., Toronto
Chicago Montreal Victoria, B. C.

NEW YORK STOCK EXCHANGE TRANSACTIONS.

MONDAY, OCT. 18, 1920.

	1920.	1919.	1918.
Day's sales	473,361	1,835,080	1,105,480
Year to date	173,101,529½	242,835,420	109,660,753

Closing Bid.	Closing Ask.	Sales.		First.	High.	Low.	Last.	Net Chge.
29	30	1,300	Advance Rumely	27	32	27	30	+1
60½	62	400	Advance Rumely pf	60	61	60	61	+½
		100	Ajax Rubber	41	41	41	41	...
1½	1¾	300	Alaska Gold Mines	1⅝	1⅝	1⅝	1⅝	...
2	2¼	100	Alaska Juneau	2	2	2	2	...
53¼	53½	1,400	Allis-Chalm. Mfg.	53½	59½	53	53½	— ⅜
34	34¾	500	Allis-Chalm. Mfg.	34	34	34	34	— ⅛
83	84	100	Am. Agr. Chemical	83	83	83	83	+ ⅜
87	87½	100	Am. Agr. Chem. pf	87½	87½	87½	87½	...
...	...	200	Am. Bank Note	47	47	47	47	+¾
74	76	800	Am. Best Sugar	73	75	73	74½	+1
77½	80	600	Am. Bosch Magneto	77¼	78	77¼	77¾	+¾
48	51	100	Am. B. S. & Fdry	50	50	50	50	—1
33	33½	600	Am. Can	33⅜	33⅝	33	33¼	— ⅜
134	135	600	Am. Car & Fdry	134	134	133¼	134	— ½
24½	25	1,200	Am. Cotton Oil	25½	25½	24¾	24¾	—1⅛
9¾	9¾	100	Am. Druggists Syn	9¾	9¾	9¾	9¾	+⅛
140	145	200	Am. Express	141½	141¾	141	141	—1½
10½	11	100	Am. Hide & Leath	10½	10½	10½	10½	...
59	59¾	700	Am. H. & L. pf	60	60½	59½	59⅝	— ⅛
56½	58	100	Am. Ice pf	58	58	58	58	+1½
72¼	72½	1,000	Am. International	73¼	73¼	72⅝	72⅝	—1½
69¾	70	2,100	Am. Linseed	70½	70¾	69¾	69⅞	— ⅛
83½	85	100	Am. Linseed pf	84	84	84	84	...
95¾	95¾	1,300	Am. Locomotive	95⅝	96½	95⅛	95½	+ ⅛
100¾	100¾	200	Am. Locomot. pf	100¼	100¾	100¼	100¾	+ ⅛
14⅝	15	100	Am. Safety Razor	14⅝	14⅝	14⅝	14⅝	— ⅛
58½	59	1,300	Am. Smelt. & Ref	59⅜	59⅝	58⅝	59⅛	—1⅛
76	78	100	Am. S. S. pf., A	78	78	78	78	+1
37⅞	38	900	Am. Steel Found	38½	38½	38	38	...
103½	103⅝	1,300	Am. Sugar Refining	102⅞	104	102⅝	103½	+ ⅜
86	87½	1,700	Am. Sumatra Tob	88	88	86½	86½	—1½
100	100¾	2,400	Am. Tel. & Teleg	99⅝	100⅛	99⅝	100¼	+ ⅞
133	134	100	Am. Tobacco	134	134	134	134	...
128½	129	200	Am. Tob., Class B	129	129	128⅝	128⅝	—2¼
70¼	71	9,300	Am. Woolen	71¾	71¾	69½	70¼	—1½
93	94¼	100	Am. Woolen pf	94	94	93	93	...
51¾	52¾	800	Am. Writ. Pap. pf	51⅝	53¼	51⅝	51⅝	—1⅛
49¾	50	4,200	Anaconda Copper	49⅞	50¼	49⅝	50	...
3	4	100	Assets Realization	3½	3½	3½	3½	...
25¼	26	400	Assoc. Dry Goods	25⅞	26	25¾	25¾	—1¾
88½	88¾	3,600	Atch., T. & S. Fe	88¾	89	87⅞	88¾	+ ⅛
78¾	78¾	300	Atl. C. L. pf	78¾	78¾	78¾	78¾	...
10	10¼	400	Atlanta, Birm. & At	10	10¼	10	10	— ⅛
143	145	300	Atl. G. & W. Ind	143	143¾	143	143½	— ¼
4¾	7	200	Auto Sales	5½	5½	5½	5½	+ ⅛
9	13	100	Auto Sales pf	10	10	10	10	— ⅛
113¼	113¼	22,600	Baldwin Locomotive	114½	115¼	113½	113½	—1¼
47¾	47⅞	4,100	Baltimore & Ohio	48	49⅛	47⅝	47⅞	— ⅛
53⅞	54	300	Balt. & Ohio pf	53½	53¾	53¼	53⅞	— ⅛
130	131	500	Barrett Co	131	131½	131	131	— ½
4¼	4¾	500	Bethlehem Motors	4¾	4¾	4¾	4½	— ⅛
68	69	400	Bethlehem Steel	68	68	68	68	+¼
70¼	70¾	5,000	Beth. Steel, Class B	70¼	71½	70	70¾	— ¼
		100	Beth. Steel 8% pf	104¾	104¾	104¼	104½	+¾
		100	Booth Fisheries	6⅞	6⅞	6⅞	6⅞	...
95	96¼	100	Brook. Edison Elec	96	96	96	96	...
13¾	14	2,200	Brook. Rapid Tran	13¾	14⅛	13⅝	14⅛	+ ⅛
9¾	9¾	700	B. R. T. ctfs. of dep	9¾	9¾	9¾	9¾	+⅛
55	56	400	Brook. Union Gas	55	55	54	54	—2½
99½	99¾	100	Burns Brothers	99¾	99¾	99	99	...
6⅞	7	100	Butte Cop. & Zinc	6⅞	6⅞	6⅞	6⅞	+ ⅛
16⅜	16½	700	Butte & Superior	16⅜	17	16⅜	16⅝	...
15	15	100	Butterick Co	15	15	15	15	...
18¾	19	3,000	Caddo Cent. O. & R	18¾	19¾	18¾	19	+1⅛
62	63	500	Cal. Packing	62½	63	62	62	+½
54	55	300	Calumet & Arizona	54½	54½	54	54	—1
124¾	124¾	9,200	Canadian Pacific	126⅜	126⅝	124¾	124⅞	—1⅝
41¾	42	1,500	Central Leather Co	41¾	41¾	41¼	41⅜	— ⅜
38	38	800	Cerro de Pasco Cop	38¾	38¾	37⅞

"M. E. S. Co."
(Manhattan Electrical Supply Co.)

The trade mark of the Manhattan Electrical Supply Co. for many years has stood for food merchandise.

The stock of this company is likewise a substantial investment

Yielding 10%

Particulars on request.

Robert C. Mayer & Co.
Investment Bankers
Equitable Bldg.
New York
Tel. Rector 6710

Business Men's Opinion on the Sales Tax

Opposition to the Sales Tax Weakening

Discussed in this week's issue of
THE BACHE REVIEW
The REVIEW is issued weekly and Copies may be had upon request.

J.S. Bache & Co.
ESTABLISHED 1879
Members New York Stock Exchange
42 Broadway New York
Branches and Correspondents throughout the United States.

An 8% Sinking Fund Preferred Stock. A Bonus of 100% Common Stock

Reelcraft Pictures Corporation

This corporation specializes in the production and distribution of "short subject" films. Present earnings are in excess of five times dividend requirements.

We regard this offering as a singularly attractive investment opportunity, combining as it does a promising prospect of price appreciation and safety of current dividends.

Send for detailed Analysis R. C.

Farson, Son & Co.
Members New York Stock Exchange
115 Broadway, New York

CHICAGO & ERIE R. R. CO.
1st Mortgage 5s, 1982

CLEVE., A. & COL. RY. CO.
Gen'l (now 1st) Mtg. 5s, 1927

DENVER & RIO G. R. R. CO.
Consol Mortgage 4s and 4½s, 1936

DES MOINES & F.D.R.R.CO.
1st Mortgage 4s, 1935

KAN. CITY, FT. S. & M. RY.
Refunding Mtg. 4s, 1936

LOUISV. & NASH. R. R. CO.
St. Louis Division 2nd 3s, 1980

N. Y., PENN. & O. R. R. CO.
Reorg. Prior Lien 4½s, 1935

RIO GRANDE W'N RY. CO.
Collateral Trust 4s, 1949

ST. LOUIS-SAN FR. RY. CO.
Prior Lien "A" 4s, 1950

Wm. Carnegie Ewen
Investment Securities
2 WALL ST.—NEW YORK
Tel. Rector 8273-4

Scranton Securities

Spring Brook Water 1st 5s
O'Gare Coal 1st 5s
Retsof Mining Co. 5s
Penn. Coal & Coke
International Textbook
Int. Educ. Pub. Com. & Pfd.

Bought—Sold—Quoted

Weissenfluh & Co.
10 Wall Street, New York
Telephone Rector 9077.
SCRANTON WILKES-BARRE

BANKERS BELITTLE WILLIAMS CHARGES

Delegates at Washington Meeting Call High Rate Loans Negligible.

TOPIC FOR THE CONVENTION

Thorough Discussion Promised—Yesterday's Sessions Devoted to Organization.

Special to The New York Times.

WASHINGTON, Oct. 18.—The charges made by John Skelton Williams, Controller of the Currency, that New York banks had received excess interest rates on call money will be thoroughly discussed on the floor of the convention of the American Bankers' Association, which began its forty-sixth annual meeting here today.

In private conversations bankers tonight said that Mr. Williams had failed to include in his statement the amount of money loaned by the New York banks at the high rates mentioned. They contended that the amount for which high interest was received would not total more than 1 or 2 per cent. They said they were inclined to class money as a commodity and asserted that there had been less increase in money rates than in those of any other commodity. They also said that the greatest amount of money was being loaned at from 6 to 7½ per cent., while the prevailing low rates prior to the increase in other commodities was from 5 to 6 per cent.

The first day of the convention was devoted entirely to organization. The formal sessions will not start until tomorrow.

Great interest centres about the attitude of the bankers toward the agricultural interests. The fact that the Federal Reserve Board as short a time ago as last Saturday gave the Western farmers and Southern cotton planters the cold shoulder after the growers had made earnest pleas for credit extensions brings the matter to the fore. There is a special banking-agricultural committee in connection with the convention, and the subject is also to be discussed on the floor. Henry M. Robinson, former head of the Bituminous Coal Commission and also with the Shipping Board and now President of a Los Angeles bank, is to speak on agricultural finance later in the week. This morning the Agricultural Committee of the convention made a tour of the Agricultural Department with Secretary Meredith, who is to address the convention tomorrow.

There is a strong movement among the bankers to acquaint the public further with the methods and intricacies of banking, and a special department has been assigned to report on this work, in the form of a "public relations committee," which will have a full discussion of the matter. It is held that the general public is entirely ignorant of banking methods, and that this fact leads to much unfavorable criticism on the part of the laity.

The insurance committee, which met this afternoon, is preparing to go into the cause of the increased rates announced by companies writing holdup and burglary insurance. These companies announced the increased rates several months ago, and the committee is asking them to show cause for the increase.

The Economic Policy Commission announced that the commission would report to the general convention on Wednesday at 12:45 a plan of procedure for arriving at the necessary Federal tax revision.

The Currency Commission, of which A. Barton Hepburn is Chairman, held a meeting today at which the plan suggested by Professor Irving Fisher of Yale University for the stabilization of the dollar was discussed and criticised.

The first general session of the convention will be called to order at 9:30 A. M. tomorrow by President Richard H. Hawes, who will make his annual report. The rest of the program includes the report of the constitutional committee, by M. A. Traylor, Chairman; an address by Secretary Meredith, of the Department of Agriculture; a report of the currency commission by A. Barton Hepburn of New York; an address by J. J. Pulley on transportation and its effect on credit, and a report of the public relations committee by William P. Shearer.

Wall Street Refuses Comment.

The charges which the Controller of the Currency made against New York banks and the Stock Exchange management because of the fluctuations in and high rates for call money have elicited no formal reply from any one. The banks, as represented by the officers of the Clearing House Association, had "nothing to say" for publication yesterday, and one official of the association expressed the opinion that the Controller was "not attacking us but the Stock Exchange." Similarly, governors of the Stock Exchange were equally certain Mr. Williams was directing his offensive against the banks.

Thus neither side could see any reason for replying to the charges formally. Informally, and not for quotation, there was expression of a good deal of heat and indignation.

The following telegram urging the passage of uniform State laws and a national "blue sky law" was sent to Richard S. Hawes, President of the American Bankers' Association, which opened its annual convention in Washington yesterday by Edward S. Brogan, 52 Broadway, formerly Assistant District Attorney in charge of the Bureau of Commercial and Financial Frauds:

National Credit Men's Association, Investment Bankers' Association and National Association of Blue Sky State Commissioners in annual conventions assembled during the past month have renewed their fight for legislation to prevent schemes similar to the Ponzi plan and to put a stop to the sale of worthless securities. This is important to divert capital from get-rich-quick channels to legitimate business enterprises. Co-operation of the American Bankers' Association is necessary to insure the success of remedial measures by State Legislature and by Congress.

SHORT TERM NOTES.

Security.	Rate.	Due.	Bid.	Asz.	Yld.
Am. Chicle...6	Oct. 31.'22	94⅝	96⅛	7.50
Am. Cot. Oil.6	Sep. 2, '24	91	92	8.35
A. T. & T...6	Oct., 1922	94⅞	95¼	8.40
A. T. & T....	Feb., 1924	92⅛	93	8.20
Am. Tob. Co.6	Dec., 1926	93½	95¼	6.75
Am. Tobacco.7	Nov., 1920	99⅝	100⅛	6.75
Am. Tobacco.7	Nov., 1921	99⅝	100¼	6.75
Am. Tobacco.7	Nov., 1922	99¾	100	7.00
Anaconda Co....8	Jan., 1929	88	90	7.60
Am.-A. Old.7½	Apr., 1925	99¾	100¾	7.40
Armour & Co.6	1920-1924	94	95	...
Armour & Co.7	1930	96¾	98¾	7.45
Beth. St. Cor.7	July 15.'22	97¼	98¼	7.95
Beth. St. Cor.7	July 15.'23	96	98¾	8.25
Can. Pac. Ry.8	Mar. 5, '24	94½	95	7.65
Cent. Arg. R.6	Feb., 1927	84	88	8.85
C., B. & Q. R. R. (Joint)...4	July, 1921	95¾	96¼	8.10
C., R. I. & P.6	Feb., 1922	94	96	8.90
C., O. C. & St. L. Ry Co....6	July, 1920	89¾	90¼	7.50
Cuba Cane Sug. Corp. conv. 7	Jan., 1930	92	92¾	8.15
Cushny Pack.7	July 15.'23	97¾	98¾	7.70
Fed. Sug. R..6	Nov., 1924	93	95	7.35
Gulf Oil Corp.6	July, 1921	97½	98¼	7.50
The B.F.Goodrich Co. conv.7	Apr., 1925	90¼	91¾	9.40
Hocking Val..6	Mar., 1924	91	92	8.35
Int. Rap. Tr..7	Sep., 1921	69	71	...
Kan. C.Term.6	Nov., 1923	93	94	7.50
Kennecott Co..7	Feb., 1930	93	93½	8.00
Laclede Gas...	Jan., 1920	92½	94⅜	7.90
Lig. & Myers.6	Dec., 1921	97¾	98	8.10
Nat.C.&S.10-yr.8	1930	99½	100¾	7.90
Phila. Co....6	Feb., 1922	95	96¾	10.00
Penn. Co....4½	June15,'21	97⅝	98¼	6.45
Proc. & Gam.7	Mar., 1921	99¾	100¼	6.80
Pub. S. Corp. of N. J. cv.7	Mar., 1925	87½	89	...
R. J. Ryids T.6	Aug., 1925	96¾	97¼	7.50
Sinc. C. O. C.7½	May 15, '23	91⅞	92	8.75
Southern Ry..6	Mar., 1922	92	93⅝	8.05
S'west B. T..7	Apr., 1925	94½	95	8.35
St.P.Un.Dep.. guaran. 5½	Dec. 15,'23	94½	95⅝	7.20
S.-Sp.M.10-yr.8	1929	96	99	7.70
Swift & Co....5	Aug.15,'21	97⅛	98	6.40
Texas Co....7	Mar., 1923	98¾	99¾	7.50
Utah S. Corp.6	Sep. 15,'22	94	96	...
West. El. cv..7	Apr. 1925	96¾	98⅛	7.80

FIRST CANAL SESSION TODAY

International Commission on St. Lawrence Waterway to Convene.

The first public session of the International Joint Commission to be held in New York on the proposed St. Lawrence River ship canal will open in the Chamber of Commerce of the State of New York at 10 o'clock today. It will be attended by representatives of civic associations, railroad transportation, steamship lines and by public officials who will speak for and against it. The sessions will be continued on Wednesday and Thursday.

Professor Henry Hill, Chairman of the Canal Commission, will be heard tomorrow, as will Charles N. Chadwick, an authority on inland waterways, and William McCarroll, a member of the Chamber's Committee on Internal Trade and Improvement. The chamber has adopted resolutions opposing the entrance of the United States into the plan.

BONDS ON STOCK EXCHANGE

MONDAY, OCT. 18, 1920.

	1920.	1919.	1918.
Day's sales	$12,558,400	$16,084,000	$10,244,000
Year to date.....	2,941,549,150	2,595,189,000	1,479,321,500

GOVERNMENT WAR LOANS.

Sales $1,000.	Issue.	Open.	High.	Low.	Last.	Net Ch'ge.	Closing Bid.	Closing Asked.	Yield.
242	—Liberty 3½s, 1932-'47.....	92.60	92.60	92.50	92.52	—.12	92.32	92.40	3.94
..	—Liberty 1st 4s, 1932-'47.....	.....	.....	.....	.....	.....	89.00	89.50	4.80
34	—Liberty 2d 4s, 1927-'42.....	89.40	89.44	89.40	89.44	+.34	89.30	89.50	4.76
102	—Liberty 1st con. 4½s, 1932-'47.	90.00	89.96	89.50	89.60	—.28	89.50	89.80	4.95
1,515	—Liberty 2d con. 4½s, 1927-'42..	89.70	89.72	89.42	89.50	—.06	89.52	89.60	5.04
819	—Liberty 3d con. 4½s, 1928.....	89.50	89.50	89.42	89.72	90.72	89.50	89.60	5.65
2,043¾	—Liberty 4th 4¼s, 1933-'38.....	89.64	89.64	89.40	89.42	—.10	89.42	89.50	5.15
473	—Victory 5½s, 1922-'23.....	96.30	96.32	96.08	96.12	—.04	96.08	96.10	5.86
1,132¾	—Victory 4¼s, 1922-'23.....	96.26	96.34	96.06	96.08	—.06	96.08	96.10	6.36

Following sales are given in lots of $1,000:

U S Liberty 3½s, 1932-47	220....	89.42	col tr 5s		7.....	81¾	gen 4½s		
25....	89.48	1.....	79¾		4.....	79¾	15.....	92	St Ls. I M & S gen 5s
71....	92.00	2.....	79¾		1.....	80	2.....	92¾	2..... 87¾
1....	92.50	1.....	80.42		2.....	79¾	5s, 1950	80	St L. & San F. pr ln 4s, Ser A
2....	92.50	1.....	80		1.....	80	L&SAM34s,'28		1..... 63
2....	92.56	3¾s, 1922-23			1.....	80	1.....	86	1..... 63¼
40....	92.50	4.....	96.30	conv 6s			LV NY std4½s		1..... 63½
2....	92.40	82....	96.32		3.....	96¾	4.....	63¾	10..... 63¾
7....	92.44	50....	96.28		2.....	96¾	Leh Val col tr		1..... 63
1....	92.32	10....	96.22		5.....	96¾	6s, temp rcts		4..... 63¼
33....	92.40	10....	96.20		9.....	96¾	8..... 98		2..... 63
5....	92.50	127....	96.16		2.....	96¾	LehValCoal6s		4..... 63¾
11....	92.40	50....	96.14		1.....	96¾	1..... 95¾		7..... 63½
10....	92.48	110....	96.10		4.....	96¾	Lieg & M 5s		1..... 63⅝
8....	92.42	50....	96.08		2.....	96¾	2..... 85¾		1..... 63¼
6....	92.36	50....	96.12		2.....	96¾	Longisl ref 4s		2..... 63½
10....	92.52	4½s, 1922-23		Am Wr P 7s			3..... 65¼		1..... 63¼
15....	92.50	10....	96.08		2.....	86	Chi & N Wn		13..... 63
29....	92.40	40....	96.30	Ann Ar 1st 4s			7s, temp ctfs		5..... 62¾
1....	92.42	50....	96.34		3.....	55	1..... 103⅛		1..... 62½
2d 4s, 1927-42		1.....	96.30	Arm & Co 4½s			4..... 103¾		pr ln 5s, Ser B
8....	90.40	10....	96.32		2.....	78	2..... 103		1..... 77
15....	90.44	10....	96.33		4.....	78¾	Chi Rys 5s		1..... 76¼
3....	90.46	13....	96.34		1.....	79½	5..... 63¾		pr ln 6s, Ser C
2....	90.44	60....	96.30	ATASF gen 4s			1..... 68¼		2..... 89¾
1st conv 4½s, 1932-47		30....	96.32		1.....	77½	5..... 68¾		adj 6s
10....	90.00	10....	96.32		7.....	77½	Lea&Ridgeds		10..... 68
10....	89.94	2.....	96.30		2.....	77¾	10..... 68		4..... 68¼
10....	89.80	30....	96.28		1.....	77¾	Leh & N Trs.		3..... 68¾
29....	89.70	10....	96.33	14.....	77¾		J P M rcts		3..... 65
1....	89.80	1.....	96.34	14.....	77¾		8..... 103⅞		2..... 65¼
2....	89.74	5.....	96.32	25a30f.	77¾		1..... 103		1..... 66
10....	89.60	29....	96.32	adj 4s, stpd			unified 4s		
1....	89.70	21....	96.33	2.....	77¾		1..... 82¼		
2....	89.74	5.....	96.36	1.....	78		Lon & N So, Mon joint 4s		
5....	89.56	60....	96.32	6.....	72		3..... 69¾		
4....	89.50	2.....	96.30	cv 4s, 1955			25a30f.. 66¾		
20....	89.60	15....	96.34	5.....	70		70		
2d 4½s, 1927-42		5.....	96.34	Atl & Birm 4s			Manhat Con 4s		
141....	89.70	2.....	96.32	1.....	64		1..... 66¾		
5....	89.72	5.....	96.28	1.....	65		3..... 58½		
100....	89.62	2.....	96.32	Atl C L 1st 4s			tax exempt		
82....	89.60	60....	96.30	10.....	77½		1..... 103½		
102....	89.56	54....	96.32	gen unif 4½s			1..... 58¼		
5....	89.60	5.....	96.20	4.....	78		MichCen 6s&4s		
1....	89.92	10....	96.28	7s, JPM rcts			12..4.. 61		
1....	89.92	5.....	96.30	8.....	101⅜		Midvale Steel col tr 5s		
1....	89.92	10....	96.28	1.....	101¾		5..... 77¼		
2....	89.92	11....	96.34	1.....	101⅞		1..... 79¾		
1....	89.92	5.....	96.34	L & N col 4s			Chi & W Ind con 4s		
1....	89.92	1.....	96.36	5.....	72		5..... 77¼		
1....	89.92	1.....	96.34	1.....	72½		7..... 77		
1....	89.92	5.....	96.34	2.....	71¾		2..... 77¼		
1....	89.92	5.....	96.34	5.....	72		Chile Cop 7s		
1....	89.92	B & O pl 3½s			1.....	84¾	5..... 98		
1....	89.92	gold 4s			2.....	73½	col tr 6s		
1....	89.92	2.....	73¾		1.....	73¾	2..... 72¼		
1....	89.92	4.....	73¾		16.....	74	1..... 72		
1....	89.92	16.....	74	conv 4½s			2..... 72¼		
1....	89.92	conv 4½s			6.....	74¾	1..... 71¾		
1....	89.92	4.....	74¾		10.....	75	5..... 72¼		
1....	89.92	10.....	75		2.....	75½	C, C, C & S L gen 4s		
1....	89.92	2.....	75½		3.....	74¾	2..... 71		
1....	89.92	3.....	74¾		1.....	74¾	Cairo div 4s		
1....	89.92	1.....	75		25.....	74½	5..... 74½		
1....	89.92	25.....	74½		1.....	74¾	Col Indus 5s		
1....	89.92	10.....	74		4.....	73¾	5..... 73¾		
1....	89.92	10.....	73¾		10.....	73¾	Col & So 1st 4s		
1....	89.92	14.....	100		1.....	81	1..... 81		
1....	89.92	Corn Prod Ref s f 5s, 1934			1.....	81½	5..... 82		
1....	89.92	2.....	91		1.....	82	Col & So 1st & ext 4½s		
1....	89.92	Cuba C Sug conv 7s			2.....	76¾	2..... 76¾		
1....	89.92	4.....	91¾		2.....	77	1..... 76¾		
1....	89.92	1.....	91½		1.....	76¾	Con Gas cv 7s		
10....	91	Del & Hudson temp 7s			1.....	100¾	4.....	100½	
1....	103¼	1.....	103		4.....	100½	14.....	100	
Den & Rio G con 4s		9.....	62		10.....	73½	Corn Prod Ref s f 5s, 1934		
5.....	67¾	10.....	63		14.....	73¾	2.....	91	
26.....	67¼	9.....	62½		ref 5s		Cuba C Sug conv 7s		
1.....	67¼	5.....	63½		35.....	75	4.....	91¾	
2.....	67	10.....	63¾		1.....	76	MontPowde.A		
3.....	67½	20.....	64		1.....	76¼	1.....	91½	
1st & ref 5s		2.....	64¼		2.....	76¾	N O Term 4s		
14s30f..	82¼	3.....	64½		10.....	77	1.....	67	
3.....	82½	1.....	64¾		2.....	77¼	N O, T & M income 5s		
Imp 5s		1.....	65		2.....	77¾	9.....	62	
1.....	73	1.....	65¼		10.....	78	10.....	63	
con 4½s		1.....	65½		5.....	78¼	5.....	62½	
2.....	70½	1.....	66		10.....	78¾	5.....	63½	
1.....	69	1.....	66¼		1.....	79	10.....	62¾	
2.....	70	1.....	66½		1.....	79¼	N Y Cent 7s, int rcts		
Det United Ry con 4½s		1.....	66¾		1.....	79½	3.....	102¼	
2.....	63	1.....	67		1.....	79¾	2.....	101¾	
Dul & Ir R 1st 5s		1.....	67¼		1.....	80	2.....	102	
1.....	87¼	1.....	67½		1.....	80¼	deb 6s		
Erie 1st con 4s		1.....	67¾		1.....	80½	20.....	92¼	
1.....	59½	1.....	68		1.....	80¾	38.....	92¾	
4.....	59¾	1.....	68¼		1.....	81	2.....	92½	
15.....	59¾	1.....	68½		1.....	81¼	1.....	92¾	
1st gen 4s		1.....	68¾		1.....	81½	2.....	92¾	
2.....	49¾	1.....	69		1.....	81¾	22.....	92½	
conv 4s, A		1.....	69¼		1.....	82	gen 3½s		
2.....	45½	1.....	69½		1.....	82¼	2.....	69¼	
Series B		1.....	69¾		1.....	82½	2.....	69¾	
1.....	46	1.....	70		1.....	82¾	1.....	70	
cv 4s, D		1.....	70¼		1.....	83	2.....	69¾	
5.....	52½	1.....	70½		1.....	83¼	con 4s, A		
FlaC&P con 5s		1.....	70¾		1.....	83½	5.....	71¾	
5.....	80½	1.....	71		1.....	83¾	deb 4s, 1934		
GenElec deb 6s		1.....	71¼		1.....	84	1s30f..	70½	
5.....	99½	1.....	71½		1.....	84¼	2.....	70¾	
8.....	99⅞	1.....	71¾		1.....	84½	2.....	71	
10.....	99¾	1.....	72		1.....	84¾	refd4½s,A		
deb 5s		1.....	72¼		1.....	85	5.....	69	
5.....	87	1.....	72½		1.....	85¼	M C col 4½s		
GB&W deb A		1.....	72¾		1.....	85½	1.....	64	
5.....	73	1.....	73		1.....	85¾	N Y, C & St L deb 4s		
deb B		1.....	73¼		1.....	86	10.....	73	
10.....	10½	1.....	73½		1.....	86¼	N Y, N H & H		
13.....	10¾	1.....	73¾		1.....	86½	conv deb 6s		
10.....	10¾	1.....	74		1.....	86¾	19.....	51¼	
HockV 1st 4½s		1.....	74¼		1.....	87	10.....	52	
7.....	76½	1.....	74½		1.....	87¼	10.....	51¾	
HaTexC 1st 5s		1.....	74¾		1.....	87½	non-conv deb 4s, 1956		
1.....	98¾	1.....	75		1.....	87¾	10.....	55	
Hud & M 1st & ref 5s, A		1.....	75¼		1.....	88	10.....	54¾	
5.....	91	1.....	75½		1.....	88¼	NYRys ref 4s		
5s30f..	80	1.....	75¾		1.....	88½	1.....	28¾	
1.....	81	1.....	76		1.....	88¾	1.....	28¾	
1.....	80½	1.....	76¼		1.....	89	1.....	28¾	
NY,W&B4½s		1.....	76½		1.....	89¼	ctfs of dep		
1.....	49	1.....	76¾		1.....	89½	5.....	28¾	
Niag F P Co 1st 5s		1.....	77		1.....	89¾	3.....	29¼	
5.....	90	1.....	77¼		1.....	90	N Y Tel 4½s		
N & W con 4s		1.....	77½		1.....	90¼	5.....	79¾	
13.....	76¾	1.....	77¾		1.....	90½	5.....	79¾	
div 4s		1.....	78		1.....	90¾	5s30f..	80	
conv 6s		1.....	78¼		1.....	91	1.....	81	
19.....	104¼	1.....	78½		1.....	91¼	1.....	80½	
1.....	104¼	1.....	78¾		1.....	91½	NY,W&B4½s		
Nor Pac 4s		1.....	79		1.....	91¾	5.....	49	
2.....	77¾	1.....	79¼		1.....	92	Niag F P Co 1st 5s		
1.....	78¼	1.....	79½		1.....	92¼	5.....	90	
1.....	77¾	1.....	79¾		1.....	92½	N & W con 4s		
Nor Pac 3s		1.....	80		1.....	92¾	13.....	76¾	
1.....	58	1.....	80¼		1.....	93	conv 6s		
2.....	58¼	1.....	80½		1.....	93¼	19.....	104¾	
Ont Transm 5s		1.....	80¾		1.....	93½	1.....	104¼	
3.....	63	1.....	81		1.....	93¾	Nor Pac 4s		
Ont&Cal 1st 5s		1.....	81¼		1.....	94	2.....	77¾	
2.....	89¼	1.....	81½		1.....	94¼	1.....	78¼	
6.....	89¾	1.....	81¾		1.....	94½	1.....	77¾	
25s30f..	60	1.....	82		1.....	94¾	Nor Pac 3s		
1926	60½	1.....	82¼		1.....	95	1.....	58	
2.....	85½	1.....	82½		1.....	95¼	1.....	58¼	
1965		1.....	82¾		1.....	95½	Ont Transm 5s		
1.....	81½	1.....	83		1.....	95¾	3.....	63	
MontPowde.A		1.....	83¼		1.....	96	Ont&Cal 1st 5s		
1.....	85	1.....	83½		1.....	96¼	2.....	89¼	
N O Term 4s		1.....	83¾		1.....	96½	25s30f..	60	
1.....	67	1.....	84		1.....	96¾	6.....	89¾	
N O, T & M income 5s		1.....	84¼		1.....	97	1st 5s		
9.....	62	1.....	84½		1.....	97¼	1.....	90	
10.....	63	1.....	84¾		1.....	97½	N & W con 4s		
5.....	63½	1.....	85		1.....	97¾	13.....	76¾	
10.....	63¾	1.....	85¼		1.....	98	div 4s		
20.....	64	1.....	85½		1.....	98¼	conv 6s		
10.....	63¾	1.....	85¾		1.....	98½	5.....	100⅝	
Pan T & T 5s		1.....	86		1.....	98¾	5.....	100½	
1.....	55¾	1.....	86¼		1.....	99	2.....	100¼	
10.....	55¾	1.....	86½		1.....	99¼	Nor Pac 4s		
Penn gtd 4½s		1.....	86¾		1.....	99½	1.....	78	
1.....	97¾	1.....	87		1.....	99¾	P. C. C & StL gen 5s, A		
PaRR con 4½s		1.....	87¼		1.....	100	12.....	84	
3.....	89¾	1.....	87½		1.....	100¼	gtd 4½s, A		
5.....	89¼	1.....	87¾		1.....	100½	2.....	85½	
gen 4½s		1.....	88		1.....	100¾	Prov Sec deb4s		
1.....	83¾	1.....	88¼		1.....	101	4.....	45	
1.....	83¾	1.....	88½		1.....	101¼	Read'g gen 4s		
1.....	83¾	1.....	88¾		1.....	101½	15.....	85	
1.....	83¾	1.....	89		1.....	101¾	RI.Ark&L4½s		
1.....	83¾	1.....	89¼		1.....	102	4.....	69¾	
1.....	83¾	1.....	89½		1.....	102¼	5s6f..	83	
1.....	83¾	1.....	89¾		1.....	102½	10.....	83¼	
1.....	83¾	1.....	90		1.....	102¾	1.....	66¾	
1.....	83¾	1.....	90¼		1.....	103			
1.....	83¾	1.....	90½		1.....	103¼			
1.....	83¾	1.....	90¾		1.....	103½			
1.....	83¾	1.....	91		1.....	103¾			
1.....	83¾	1.....	91¼		1.....	104			
1.....	83¾	1.....	91½		1.....	104¼			
1.....	83¾	1.....	91¾		1.....	104½			
1.....	83¾	1.....	92		1.....	104¾			
1.....	83¾	1.....	92¼		1.....	105			
1.....	83¾	1.....	92½		1.....	105¼			
1.....	83¾	1.....	92¾		1.....	105½			
1.....	83¾	1.....	93		1.....	105¾			
1.....	83¾	1.....	93¼		1.....	106			
1.....	83¾	1.....	93½		1.....	106¼			
1.....	83¾	1.....	93¾		1.....	106½			
1.....	83¾	1.....	94		1.....	106¾			
1.....	83¾	1.....	94¼		1.....	107			
1.....	83¾	1.....	94½		1.....	107¼			
1.....	83¾	1.....	94¾		1.....	107½			
1.....	83¾	1.....	95		1.....	107¾			
1.....	83¾	1.....	95¼		1.....	108			
1.....	83¾	1.....	95½		1.....	108¼			
1.....	83¾	1.....	95¾		1.....	108½			
1.....	83¾	1.....	96		1.....	108¾			
1.....	83¾	1.....	96¼		1.....	109			
1.....	83¾	1.....	96½		1.....	109¼			
1.....	83¾	1.....	96¾		1.....	109½			
1.....	83¾	1.....	97		1.....	109¾			
1..

IS IT WISE
to Put Your Bonds Away and "Forget About Them"?

For many reasons this is an opportune time for the careful investor to examine his holdings with a view to profitable exchanges.

Without any obligation on your part, we shall be glad to offer definite recommendations.

J.G.WHITE & COMPANY
INCORPORATED
37 WALL STREET, NEW YORK

Serial Gold Notes
Yielding 8¼%

—carrying an unusual feature of converting Notes into Common Stock which should prove extremely profitable.

Net earnings over 7½ times interest. Assets $5416 per $1000 Note.

Details upon request

H. D. Robbins & Co.
Incorporated
61 Broadway New York
Telephone Bowling Green 6727

Consumers Power Company
General & Refunding 7s, 1930 @ 93½, to net over 8%

The Company serves a population of 775,000 in the State of Michigan. Over 54 per cent. of 1919 electrical output was delivered from hydro-electric stations.

Strong reserve fund for maintenance, repairs, replacements, etc.

Sinking Fund for retirement of all bonds of company will operate in 1924.

Net earning over 2.2 times annual mortgage bond interest.

Circular on request.

Prince & Whitely
Established 1878.
Members New York Stock Exchange
52 Broadway Tel. Broad 6323
Private wires to Phila., Boston, Baltimore, Richmond, New Haven

As a safe and profitable investment we recommend the

City of Copenhagen
3½% Bonds of 1902

actually giving an average yield of

93⅞%

and on which owing to the present low rate of exchange an additional profit of over 8½% may be realized when same reaches parity.

Ask for Circular "I"

Your inquiry is also invited on

BRITISH FRENCH
BELGIAN GERMAN
and other European Bonds

HUTH & CO.
30 Pine Street New York
Telephone John 6214

Berdell Brothers
Public Utility Securities
111 Broadway, N. Y.

Mahoning & Shenango Rwy. & Lt. Co.
5% due 1920
Republic Rwy. & Lt. Company
Com. & Pfd. Stocks
Private Phones to Philadelphia & Boston

AMERICAN BANKERS WILL RELIEVE CUBA

Agree to Buy Bonds, the Proceeds of Which Will Finance the Sugar Crop.

NO AID FROM WASHINGTON

State Department Called Yesterday's Conference, but Assumes No Financial Burden.

WASHINGTON, Oct. 18.—American bankers agreed at a conference here today with officials of the Government and sugar companies to afford relief from the present financial stringency in Cuba.

Under the agreement the bankers will purchase bonds issued by the Cuban Government, which will use the money in financing the sugar crop and in affording other relief.

The terms of the agreement will be communicated to the Cuban Government and it will be for that Government to decide whether the plan is acceptable. Meantime, the State Department will inform Cuba that the American Government as such cannot offer any financial assistance.

The amount of money which will be necessary to relieve the situation in Cuba has not been estimated, so far as can be learned at the State Department.

Among the bankers attending the conference today were representatives of J. P. Morgan & Co., the National City Bank, the Guaranty Trust Company, the Chase National Bank, the National Park Bank, the Mercantile Bank of America and the Mechanics' and Metals National Bank of New York City; the First National Bank and the National Shawmut Bank of Boston and the First National Bank of Philadelphia.

Among the sugar interests represented at the conference were the American Beet Sugar Company, the American Sugar Refining Company, the National Sugar Company, the Warner Sugar Company, the Federal Sugar Company, the United Fruit Company, Arbuckle Brothers, the Pennsylvania Sugar Company and the Sugar Equalization Board at New York.

The Government officials participating in today's conference were Assistant Secretary Sweet of the Department of Commerce, Howard Figg of the Department of Justice, and Vice Governor Platt of the Federal Reserve Board.

The State Department in announcing the conference said it was arranged "with a view to ascertaining what assistance might be given by this country toward a solution of the problem in Cuba so as to prevent any unfavorable effect in the United States."

Chicago Concern Plans Capital Cut.

A special meeting of the stockholders of the Chicago Nipple Manufacturing Company will be held at Wilmington, Del., on Friday to vote upon a proposal to reduce the authorized capital from $10,000,000 to $5,000,000. This is to be divided into 250,000 shares of A and a like amount of B stock, all of $10 par value.

FINANCIAL NOTES.

Charles L. Murphy, for seven years associated with the bond department of Bonbright & Co., has organized the firm of Charles L. Murphy & Co. to transact a general investment business, with offices at 115 Broadway.

New quarters for senior officers of the National Bank of Commerce in New York were opened yesterday on the second floor of the former Postal Life Building, at 35 Nassau Street, purchased by the bank early last year to provide room for expansion and now occupied jointly with its building at 31 Nassau Street. The bank entrance as formerly is at 31 Nassau Street.

Stevenson Brothers & Perry, Inc., have announced that they have opened a general investment business at 105 La Salle Street, Chicago.

The Webster and Atlas National Bank announced yesterday the election of Amory Eliot as Chairman of the Board and Raymond B. Cox as President, both changes to become effective Nov. 1.

Ernest V. Farshall, former assistant to the President of the Audit Company of New York and the Appraisals Corporation, has resigned to become associated with the industrial department of the J. G. White Management Corporation.

$1,447,316,873 PAID ON DEBT.

Treasury Reports Disbursements in September Were $1,944,000,000.

WASHINGTON, Oct. 18.—Governmental expenditures for the month of September amounted to more than $1,944,000,000, while for the first three months of the fiscal year the total exceeded $3,630,000,000, according to the regular statement issued today by the Treasury Department.

Ordinary expenditures for the month amounted to $496,776,654, including disbursements to the railroads totaling $179,758,610 for claims growing out of Federal control and payments made under the Transportation act. War Department expenditures were next, amounting to $103,783,097, including $38,169,294, paid the Railroad Administration for transportation during the war. Payment of $40,000,000 to the Shipping Board by the War Department was also shown.

Expenditures for the public debt during the month totaled $1,447,816,873, of which $1,395,970,500 applied to the redemption of certificates of indebtedness was the largest item.

THE TREASURY STATEMENT.

Special to The New York Times.

WASHINGTON, Oct. 18.—Revenue receipts and expenditures:

	This Month.	Fiscal Yr.
Customs	$12,576,513	$86,634,536
Internal Revenue:		
Inc. and prof. tax	17,171,879	357,825,200
Miscellaneous	82,411,568	482,137,760
Misc. revenue	8,510,041	223,052,858
Panama Canal tolls, &c.	204,024	1,397,932
Total	$120,974,027	$1,661,048,290
Excess of ord. rec. over ord. disb.	.....	241,345,841
Excess of ord. disb. over ord. rects.	47,878,864	.....
	$168,852,892	$1,419,702,448

Boston Bank Statements Compared.

Special to The New York Times.

BOSTON, Oct. 18.—The Boston bank statement this week compares as follows with last week's statement:

	Oct. 16.	Week's Chgs. Increase.
Circulation	$2,969,000	*$1,000
Loans, discounts and investments	610,246,000	2,077,000
Individual deposits	469,021,000	22,289,000
Due to banks	117,427,000	5,782,000
Time deposits	23,003,000	*112,000
U. S. deposits	9,507,000	273,000
Exchange clearances	22,987,000	5,416,000
Due from banks	84,186,000	16,445,000
Cash in banks and in F. R. banks	54,614,000	281,000
Cash excess and with F. R. banks	5,937,000	*1,056,000

*Decrease.

MINING STOCK QUOTATIONS.

COMSTOCK.		Extension	.33
Alpha	.60	Florence	.04
Andes	.70	Gold Reef	.07
Best & Belcher	.24	Grimes	.03
Challenge	1.20	Harmill	.25
Chollar	.10	Hasbrouck	.05
Concordia	.16	Hercules	.03
Confidence	1.80	High Divide	.02
Con. Virginia	4.20	Kernick	.14
Gould & Curry	.12	Knox	.05
Hale & Norcross	.15	Midway	.02
Imperial	.70	Myra	.04
Jacket	.30	Reno	.02
Mexican	.26	Revert	.05
Ophir	.84	Rosetta	.02
Overman	.30	Silver	.03
Potosi	.10	Silver King	.02
Savage	.12	Thomson	.02
Seg. Belcher	.10	Tuggery	.02
Scorpion	.05	Verdi	.05
Sierra Nevada	.11	Victory	.07
Union	.36	West	.22
Utah	.02	Western	.02
TONOPAH.		Zone	.37
Belmont	1.65	**GOLDFIELD.**	
Cash Boy	.06	Booth	.04
Jim Butler	.16	Consolidated	.08
McNamara	.18	Crackerjack	.04
Midway	.09	Development	.04
Monarch	.04	Florence	.15
New California	.24	Fraction	.02
North Star	.04	Jumbo Extension	.04
Rescue	.17	Kewanaa	.02
Tonopah Extension	1.60	Lone Star	.06
West End	1.10	Silver Pick	.07
West Tonopah	.05	Spearhead	.03
DIVIDE.		**OTHER DISTRICTS.**	
Alto	.07	Arrowhead	.08
Apex	.02	Broken Hills	.11
Belcher	.04	Bullwhacker	.02
Belcher Extension	.07	Climax	.10
Brougher	.19	Croesus	.23
Butte	.02	Holly	1.47
Consolidated	.03	Round Mountain	.15
Divide Tonopah	1.95	Simon	.83
Dividend	.06	Sterling	.04
East Divide	.08	White Caps	.07

COLORADO SPRINGS.

	Bid.	Asked.		Bid.	Asked.
Cresson	.90½	1½	Isabella	3⅞	4⅛
Dr. J'pot	2	2½	Mary McK.	3	5
Elkton	2	2½	Portland	60	65
El Paso	10½	12½	U. Gold M.	10	12
Golden C.	65	66	Vindicator	21	30
Granite	9	12	Rose Nicol.	5	6½

BID AND ASKED QUOTATIONS

FOREIGN ISSUES.

Closing quotations for Government and municipal bonds:

	Bid.	Asked.
French 8s	101¾	101⅞
Argentine 5s	69½	70
Belgium 7½s	99½	99⅝
Belgium 6s, 1921	99⅜	99½
Belgium 6s, 1925	92⅝	93
Dom. of Canada 5½s, 1921	98	98½
Dom. of Canada 5s, 1921	98½	98⅝
Dom. of Canada 5s, 1926	91⅝	92½
Dom. of Canada 5½s, 1929	94½	95
Dom. of Canada 5s, 1931	90⅝	91
Chinese Government 5s	43⅝	44
Republic of Cuba ext. 5s, 1944	79	80⅜
Republic of Cuba ext. 5s, 1949	80	81
Republic of Cuba ext. 4½s, 1940	68⅜	68¾
Dominican Republic 5s	81½	81½
City of Bordeaux 6s	85½	86½
City of Copenhagen 5½s	76⅜	76½
City of Lyons 6s	85½	86½
City of Marseilles 6s	85½	86½
City of Paris 6s	94⅜	95
Japanese 4½s	74	74⅜
Japanese 4½s, second series	74	74⅜
Japanese 4s	57½	57⅝
City of Tokio 5s	52⅜	53½
Un. K. of Gt. Br. & Ir. 5½s, 1921	98½	98⅝
Un. K. of Gt. Br. & Ir. 5½s, 1922	94½	94⅝
Un. K. of Gt. Br. & Ir. 5½s, 1929	88⅜	89
Un. K. of Gt. Br. & Ir. 5½s, 1937	88½	88⅝
United States of Mexico 5s	42½	43
United States of Mexico 4s	33⅝	34
Italy 6½s	90	90¼
Switzerland 8s	103¾	104

U. S. GOVERNMENT PRE-WAR LOANS.

Closing quotations for Government bonds:

	Bid.	Asked.		Bid.	Asked.
2s, r, 1930	101¼	102	Pan 2s, c, 1938	101	102
2s, c, 1930	101¼	102	Pan 3s, r, 1961	78	81
4s, r, 1925	105¼	106	Pan 3s, c, 1961	78	81
4s, c, 1925	105¾	106	Pan 2s, r, 1938	101	102
Pan 2s, r, 1938	101	102	Pan 2s, c, 1938	101	102
Pan 2s, c, 1938	101	102	P I 4s, '34	75	85
Pan 3s, r, 1938	101	102	P I 4s, '35	75	85
Pan 3s, c, 1938	101	102	P I 4s, '36	75	85
			Dist of Col 3-65s	95	..

Closing quotations for stocks in which there were no transactions:

	Bid.	Asked.
Adams Ex.	34½	36½
A C & D pf	90	91
Alb & Sus.	120	150
A A Cables	101½	104½
Allis-Ch M pf	75	76
Am Bk N.	45	50
Do pf	40	45
Am B Sug pf	50	82
Am B S & F'dy pf	85	87½
Am C pf	87	90
Am G & E pf	100	111
Am Cot Oil pf	84	70
Am Ice	40	40½
Am La F Fire Eng.	19	19½
Am M & G.	26	27½
Am. Shipb.	100	..
Do pf	100	..
Am S & C.	17½	18½
Am S & R pf	82	92½
Am Snuff.	104	105
Do pf	79	87
Am Sti Fds pf	85	85½
Am S Ref pf	107½	110
Am S Tob pf	85	89½
Am T & C.	47	51
Am Tob pf.	89¾	91
Am Wh pf.	90	95
Am Zinc	11½	12
Do pf	45½	50
Ann Arbor	16	25
Do pf	27	35
Assc D G 1st pf	80	90
Do 2d pf.	80	86
Assoc Oil	96	97½
Atl Ref	1,070	1,125
Do pf	106	108
Atl Fruit	19	20
Atl C L	97	99½
A. G & W pf	62	66
Aus Nich	15	18
Do pf	72	80
Bald L pf.	97	98¼
B'dall, A	40	41
Do, B	37	38
Bar Leath.	35	65
Do pf	80	90
Barrett Co pf	101½	105
Batop M	⅝	⅞
B'ch Cr'k	25	35
Beth S 7% pf	90	95
Brown Sh.	60	65
Do pf	85	95
Bruns Ter.	7	7½
B, R & P.	60	85
Do pf	80	100
Buff & S.	75½	..
Do pf	42	50
Burns Bros pf	98	115
Bush Ter	..	85
Cal Petrol.	25	27
Do pf	68½	69
Can So	38	50
Case Plow.	9½	10
Case (J I) pf	82	86
Cent L pf.	94	94½
C R R of N J	219	240
C'tain-teed	48	51
Do 1st pf	73½	85
Do 2d pf.	69½	..
C & A pf.	15	24
C & E Ill ctfs	12	13½
Do pf.	12	18½
C & N W pf	110	..
Chi St P. M & Om pf	99	95
C, C, C & St L pf.	69	70
Cl & Pitts.	80	86
Clu-Peab	65	72
Do pf	95	100½
Col F & I pf	100	120
Col & So.	33½	35
Do 1st pf	52	54½
Do 2d pf.	46	51
Comp T R.	41	44
Con Cig pf.	91	93
Cont. Can	73	74½
Do pf	98	100
Cont Ins	68½	72
Crex Carp.	55	59
Cruc S pf.	93½	93½
C-Am Sug pf	92	99½
Dav Chem.	36	37½
De B M	23	27
D & Co pf.	93	96
Det Ed	95	99
Det U Ry	..	95
D, S S & A	5½	12
Do pf	9	12
Dur Hos'y.	38	39½
Do pf	91	93
Elk H Coal pf	23	27
Em-Brant	11	15
Do pf	..	72
End-John.	6½	66
I'c pf	30½	94
E Kod.	530	535
Do pf	100	103
Erie & P.	45	55
Fairbanks.	51½	52
F M & S.	94	104½
Do pf	32	33
Fisher Bdy pf	100	102
G, W & W	6½	7
G A T C.	63	68
Gen Chem.	145	153
Gen Cig pf.	88	93
Do 4 pf.	82	85
G'drich pf.	84	85
Gray & D.	13½	16
G, M & N.	15	16
Do pf	31½	32½
Hav Elec	14½	15
Hyd Sti pf.	..	85
Hock Val	56	..
Ill C 1 L.	56½	58½
Indian Ref.	16½	18½
Int Agric	20¼	21
Do pf	79	81
Int H pf.	108	109
Int Mot Tr	40	41
Do 1st pf	72	75
Do 2d pf.	60	63
Int N'pf.	59	63
Int Pap pf.	100	105
Int Salt	65	..
Iowa Cent.	11	12¾
Jewel Tea	6	6½
Do pf	13	14½
Jones B T.	16	19½
K C, Ft S & M pf.	57	..
Kayser (J)	90	96
Do 1st pf	100	115
Kelly Sp T pf	78½	85
Do 8% pf.	91	93
Kelsey Wh pf	79	95
K & D M.	7	9
Kress (S H)	76	80
Lacl Gas	46	47
L R & T.	20	21
Ligg & M.	140	144
Do, B	128	136
Do pf	99	106
L-W B 1st pf	95	101
Lorill'd Co pf	98	105
Mah Coal.	350	600
M'kay Cos.	63	64
Do pf	58½	59
Mallinson	15	15½
Do pf	97	62
Man B'ch	⅛	¼
Man El S	87	90
Man S pf.	86	86½
Marlin R	..	38
Math Alk.	39	40
Max M cfs.	2½	3½
Do 1st pf	5½	9
Do ctfs.	8½	10
Do 2d pf.	3½	4½
Do 2d c.	3½	4½
M Dep Sts pf	95¾	100
Mich Cent.	90	95
M, St P & S S M.	83½	85½
Do pf	90	95
Do 1	55	58
Mon P pf.	93	96
Mor & Ess.	90	95
Mullins B.	27½	28½
Do pf	73	..
N C & St L	103	110¾
Nat A & C.	57	58
Nat B pf.	107	108
Nat C & S.	33½	35
Do pf	79	83
Nat Enam	38	40
Do pf	39	54
Nat Lead	74¾	75
Nat Sug pf	91	93
M let pf.	85½	15
N Y A B.	95	97
N Y, C & St L 1st pf.	73½	76
Do 2d pf.	69½	70
N Y Dock.	23	27
Do pf	45	47
N Y, L & W pf.	78	90
N Y S Rys.	..	30½
Norf So.	16	22
N & W pf.	65½	69
Nunnally.	13	15
Nova S S.	41½	42
Ohio F S.	45	48
Orph Circ.	26⅜	27
Orph C pf.	..	95
Otis Elev.	123½	125
Otis Steel.	21	22
Do pf	..	101
Owens B pf	93	101
Pac Coast.	25	40
Do 1st pf	60	100
Do 2d pf.	45	60
Pac Mail	..	30
P T & Tel.	41	43
Par & B.	26	27½
Pa Seab S.	18	18½
Penney pf.	83	90
Pere M pr pf	62	64
Do pf	53	55
Petit-Muil	35	50
Do 1st pf	92	115
P Jones	40	57
Do pf	81	85½
Phila Pet.	85½	86
Pierce O pf	80½	81
Pitts C pf.	85½	85½
P, Ft W & C pf	113	120
Pitts S pf.	85	90
P & W Va pf	79	80½
Pr Sti Car pf	100	105
Rand M	22	24
R R Sec, I C stk c.	56	59
Ry Stl Spr.	94½	96
Do pf	104½	110
Rem Type.	53	56
Do 1st pf	88	92
Do 2d pf.	85	92
Rens & S pf	..	110
Rep I & S pf	93	96
R Reis	10½	13
Do 1st pf	70½	73
St Jos L.	14	15
St L S F pf	44	47½
Savage A.	23½	24½
Seab A L.	9¾	10
Do pf	17	18
Seneca Cop	14½	15
Shat-Ariz.	7⅜	8⅜
S-S S & I pf	83½	89
So F R S.	116	120
Do pf	103	108½
S & T pf.	83	84½
Stern B pf.	86	96½
St'd M pf.	75	80
Stewart W.	31	32
Stromb C.	68	70
Studeb Co pf	82	88½
Sup Steel.	49	50
Do 1st pf	97½	98½
Temtor, A.	39¾	41
Tide W O.	215	220
Tob P pf.	86⅞	90
T. St L & W pf	10	17
Do ctfs	12	17
Do pf	15	25
Do pf c.	18	24
Tran & W.	43	44
T C R T.	37	39
Do pf	63½	85
Und Type.	150	170
Do pf	103	117
U Alloy S.	38½	39
U Cig Sts.	130	170
Do pf	100¾	104
U D Ist pf.	44	48
U S C I P.	14½	15
Do pf	41½	43
U S Exp	6½	9
U S Ind A pf	93	94
U S R & I.	50	51
U S Sm pf.	43½	45
Va I, C & Coke	111	118
Va R & P.	43	45
W F Exp.	58	59
W Pac pf.	74	74½
West A B.	101	102
W F & M pf	61	65
W-Over pf.	60¾	62
Wor Pump.	57	60
Do pf. B.	83	86
W W Steel	23½	23½

Bad Debt Losses Paid as They Occur

The Special "Interim Payment" Policy of The American Credit-Indemnity Co., permits the Policyholder to receive payments from us as many times during the policy period as covered Excessive Losses occur.

The Detroit Gear and Machine Co., of Detroit, write us as follows:

"We wish to acknowledge receipt of your draft for $18,005.00 given to us by your representative this morning.

"This payment is in settlement of a loss which we sustained on a debtor who enjoyed the very highest rating by the mercantile agencies; the payment is also made in less than 30 days since the loss occurred.

"We are able to make this recovery from you now by virtue of the Interim Adjustment feature of your policy, which must be very attractive to anyone extending credits."

Another letter is that from the J. C. West Lumber Co. of Cincinnati, who write:

"We beg to acknowledge the receipt of your draft for $3765.90, which has just been given us by your representative.

"This prompt settlement which is in accordance with the Interim Adjustment feature of your policy enables us to have the use of this money in our business actively and all future claims under the bond are still covered."

If *you* are a manufacturer or jobber, you too will benefit immeasurably by this broad protective service. Don't fail to look into the matter—write or phone for the full particulars *today*.

Payments to Policyholders about $10,000,000.00

The AMERICAN CREDIT-INDEMNITY CO. OF NEW YORK E. M. TREAT, PRESIDENT

ISSUES STANDARD UNLIMITED POLICIES

A. B. TREAT, General Eastern Mgr.
R. S. CHAMBERS, General Agent,
91 William St.
Phone John 533-534—3365
New York City.

D48

Republic of France

6% Internal Loan of 1920

The Direct Obligation of the French Government Free of Present or Future French Taxation

Redeemable after January 1st, 1931
Interest Payable June 16 and December 16

Price, which varies from day to day with exchange, now $71 per 1000 francs

The Rentes now outstanding will be received in half payment for the new 6% Loan at fixed prices which will be furnished on request. Holders of the previous issues are thus offered the opportunity to reduce the average cost of their present holdings and to increase their income on money invested.

Should exchange return to normal and these Rentes sell at par their value would be $193 per Frs. 1000. The purchaser, therefore, may obtain a possible profit of $122 on every $71 invested.

We are prepared to deliver American Express Company Receipts for these Rentes pending the arrival of the securities in this country.

A descriptive circular will be sent on request.

Colgate, Parker & Co.
Bankers
49 Wall Street New York

To the Holders of Bonds of

The Republic of France

5% Redeemable National Loan of 1920

Guaranty Trust Company of New York has been informed by the Financial Agency of the French Government in the United States that by the drawing of September 16, 1920, bonds of the Republic of France 5% Redeemable National Loan of 1920, of the following Series:—

597 and 617

have been called for payment on NOVEMBER 1, 1920, and will be redeemed on and after that date at the Office of the French Treasury in Paris, France, at the rate of 1,500 Francs per 1,000 Franc bond. Interest on the bonds so drawn will cease on November 1, 1920.

In order that holders may receive, without delay of collection, the value of their bonds of the Series to be redeemed, the Foreign Department of Guaranty Trust Company of New York will purchase the bonds at the current rate for exchange on Paris, if presented at or shipped to the Main Office of the Company, 140 Broadway, New York, on or after November 1, 1920.

Guaranty Trust Company of New York

We Offer

Sears, Roebuck & Company

7% Notes
Due
October 15, 1921
October 15, 1922
October 15, 1923

NEWBURGER, HENDERSON & LOEB
MEMBERS OF NEW YORK & PHILA. STOCK EXCHANGES
100 BROADWAY
PHONE RECTOR 7060
302 FIFTH AVE. AT 25TH ST. 32 W. 33RD ST. 511 FIFTH AVE. AT 43RD ST.

Money You Have Worked For Working For You

There's a real satisfaction in having money you have worked for working for you. Not since the Civil War have there been such opportunities to invest in securities to yield the returns now available. In many instances you can assure yourself of an income from your savings of from 7½% to 8½% maintained for many years to come.

We recommend in particular

Middle West Utilities Company

Fifteen-Year 8% Secured Gold Notes
Series "A"—Due September 1, 1935

Price 96 and accrued interest

Yielding about 8½% for Fifteen Years

The Middle West Utilities Company, through subsidiary companies, operates public utility properties in fifteen states, serving 492 communities with electric light and power, gas, water, heat, etc. Over 73% of the Company's earnings are derived from the sale of electric light and power—necessities which are vital to the life and welfare of all communities.

Through the purchase of these Notes the investor obtains the advantage of a well diversified investment because of the extensive territory in which the Company operates. If business conditions in some localities should be unfavorable, it is unlikely the same situation would prevail in all the communities served, and the earnings of the Company would thus be well maintained.

We regard this issue as representing a very desirable investment. The return of about 8½% for fifteen years is particularly attractive in that it assures increasing purchasing power as commodity prices decline. The Notes are available in denominations of $100, $500 and $1,000.

A descriptive circular will be sent upon request for NA-1

HALSEY, STUART & CO.
INCORPORATED—SUCCESSORS TO
N. W. HALSEY & CO., CHICAGO
49 WALL STREET, NEW YORK
TELEPHONE: HANOVER 8000

CHICAGO PHILADELPHIA BOSTON DETROIT
ST. LOUIS MINNEAPOLIS MILWAUKEE

New Issue

TAX EXEMPT IN NEW JERSEY

$182,000

Borough of Audubon, N. J.

6% School District Bonds

Dated Oct. 1, 1920 Due as shown below.
Coupon Bonds of $1,000 denomination.

EXEMPT FROM ALL FEDERAL INCOME TAXES.
LEGAL INVESTMENT FOR NEW JERSEY SAVINGS BANKS AND TRUSTEES.

FINANCIAL STATEMENT

Assessed Valuation (1920 official est.)	$5,000,000
Total bonded debt (incl. this issue)	282,000
Population (1920 est.), 5,000	

Subject to Legal opinion of Messrs. Hawkins, Delafield & Longfellow

MATURITIES AND YIELD

Oct. 1, 1921-26 to yield 6.00% | Oct. 1, 1931-34 to yield 5.50%
Oct. 1, 1927-30 " " 5.75% | Oct. 1, 1935-40 " " 6.40%

Full descriptive information upon request.

R. M. GRANT & CO.
31 Nassau St., New York
Boston St. Louis Chicago

Foreign Exchange

Closing Rates—

	Cable.	Check.	Currency.	
England	$3.44¼	$3.43½	$3.32	Sterling
France	6.50	6.49	6.75	Francs
Belgium	6.87	6.86	7.25	Francs
Italy	3.88	3.87	4.15	Lire
Germany	1.44	1.43	1.60	Marks
Switzerland	15.87	15.86	17.00	Francs
Spain	14.85	14.82	15.20	Pesetas
Greece	3.74	3.73	10.75	Drachmas
Roumania	1.79	1.78	1.90	Lei
Czecho-S.	1.23	1.22	1.30	Kronen
Jugo-Sla.	.91	.90	....	Kronen
Austria	.37	.36	.45	Kronen
Hungary	.28	.27	.85	Kronen
Russia	....	....	1.29	Rubles

Morton Lachenbruch & Co
42 Broad Street New York
CHICAGO DETROIT PHILADELPHIA PITTSBURGH

W. W. Lanahan & Co.
Investment Securities
Members { New York Stock Exchange. Baltimore Stock Exchange.
Calvert Building, Baltimore
Telephone St. Paul 5775

Odd Lots
Write Dept. 2.
CHISHOLM & CHAPMAN
Members New York Stock Exchange
71 Broadway, New York City.

Lewis, Murphy and Company announce the opening of a Washington Office at 516-517 Southern Building, 15th and H Streets, N. W.

This office will be under the direct supervision of

Mr. B. G. Murphy

who has been admitted to partnership in the firm. Mr. Murphy has been associated with the Internal Revenue Bureau in Washington since the Incidence of the Federal Excise Law in 1909. More recently he was head of the General Audit Division and an auxiliary member of the Committee on Appeals and Review of the Income Tax Unit.

Mr. Murphy will give his personal attention to all tax matters of our clients which require presentation before the Bureau of Internal Revenue.

LEWIS, MURPHY & COMPANY
Accountants, Tax Consultants, Industrial Engineers
Fifth Ave. Guaranty Bldg., New York.
Chicago, Boston, Cincinnati, Pittsburgh.

FACTS ABOUT FIGURES. FIGURES ABOUT FACTS

To Net Over 8%

We offer subject to prior sale an

Industrial Bond

having following features:

1. FIRST mortgage on property valued by appraisal company at over 7 times amount of outstanding bonds.
2. Earnings for first six months of 1920 equal to TWICE principal amount of bonds outstanding.
3. Operating Sinking Fund retires $150,000 bonds annually.

Circular T-67 on Request.

A.E. Fitkin & Co.
Members N.Y. Stock Exchange
141 BROADWAY
New York City
BOSTON CHICAGO PITTSBURGH LOS ANGELES

An Investment Based on a Public Necessity

Brooklyn Edison Co.

General Mortgage Series C 7% Gold Bonds

DUE JANUARY 1, 1950

Following this issue are $1,645,600 Debenture Bonds and $17,354,400 Capital Stock. 8% Dividends have been paid since 1904.

Gross Income for 5 years ended December 31, 1919, averaged more than 3¾ times interest on Company's entire funded debt.

Application will be made to list this issue on the New York Stock Exchange.

Price 95 and Interest To Yield About 7¾%

Ask for Detailed Circular

ROBERT S. ROSS
INCORPORATED
56 Pine Street, New York
Telephone John 6115

Investment Securities

Charles E. Brickley & Co.
Members New York Stock Exchange
61 Broadway NEW YORK — 53 State Street BOSTON

WE RECOMMEND

New York, New Haven & Hartford R. R.

Debenture 4s

Due April 1, 1922

Price 83 and interest to yield about 16%

McClure, Jones & Reed
Members New York Stock Exchange
115 Broadway New York
Telephone Rector 7662

FOREIGN CURRENCY
Bought & Sold
Shuman & Seligmann
Members New York Stock Exchange
30 Broad St., N. Y. Tel. Broad 7270

Chemical Nat. Bank Stock
D. T. MOORE & CO.,
Members N. Y. Stock Exchange
52 William St. Tel. Han. 343. New York

Mark A. Noble Theodore C. Corwin
NOBLE & CORWIN
25 Broad St. New York
Equitable Tr. Phelps Dodge Corp.
Guaranty Tr. Niles-Bement-Pond
Telephone 1111 Broad.

BUDGET WRIT DENIED TO CITIZENS UNION

Justice McAvoy Refuses to Compel Inclusion of School Estimates.

WILL ASK APPELLATE COURT

Decision Sought Before Aldermen Get City Appropriations Tomorrow Night.

Supreme Court Justice McAvoy denied yesterday the application of Walter Frank, suing as a taxpayer, and brought in behalf of the Citizens' Union, to compel the Board of Estimate to grant reasonable estimates made by the Board of Education for its needs during the coming year, in making up the tentative budget. The amount allowed by the Board of Estimate is $50,000,000. Leonard M. Wallstein conducted the case for the Citizens Union, and Aldermanic President LaGuardia and Borough President Curran were at the counsel table. Corporation Counsel O'Brien opposed the application.

Mr. Wallstein pointed out that the action does not seek the allowance of any specific sum, but that the plaintiff insists that the members of the Board of Estimate discharge their duties legally and consider the requests of the Board of Education in the same manner that requests from other departments are considered. "There has been no such consideration up to the present time," said Mr. Wallstein, "because the Board of Estimate contends that it has no power to grant for educational purposes more than 4.9 mills on each dollar of personal and real property assessed."

Contends Amount Is Not Limited.

Mr. Wallstein argued that while the State education law states that the Board of Estimate must appropriate 4.9 mills, the amount allowed is not limited to this sum. The Board of Education requested $92,000,000, on which less than $10,000,000 would come from State appropriations, but the Controller told the board that only 4.9 mills could be allowed and that half the taxes to be raised this year would be necessary to take up $94,000,000 in revenue bonds and tax notes. He said if the Education Department's request were granted the assessment would go beyond the statutory limit of 2 per cent.

When Mr. Curran was asked for his views regarding the city's tax limit he said:

"Our contention is that the city is not affected at all in the matter of raising funds for current expenses by the special revenue bonds that are to be liquidated. The city is limited to a 2 per cent. tax rate for current expense. That rate does not include money needed to pay interest on or for the amortization of corporate stock of the City of New York corporate stock has always been treated as indebtedness, which must be met even though it is necessary to go beyond the 2 per cent. to meet it. In other words, the payments on corporate stock have not been regarded as current expenses, but as payments on account of a debt, which indeed they are.

"On the other hand special revenue bonds which have been sold during the year to raise money for current expenses have been treated as part of the current expenses, thus limiting by millions of dollars the amount of money available for educational or other purposes from the proceeds of 2 per cent. of the tax rate. We contend that special revenue bonds, which are certificates of indebtedness just as much as corporate stock, should be liquidated in the same manner as corporate stock."

Aldermanic President LaGuardia said he agreed with the contention of the plaintiff that the requests from the Board of Education should be considered the same as other department needs and that this had not been done. He believed, however, that the short-term revenue bonds and corporate stock should be included in the debt limit.

O'Brien Says Constitution Is Bar.

Corporation Counsel O'Brien said that the case before the court was as vital as anything that had come up for ten years, and argued that the State Constitution contained two barriers to the allowance of all the money asked by the Board of Education. The first was the funded debt, taken care of by a 10 per cent. limit in the assessment, and to be paid by posterity, and the second was the short-term revenue bonds, to be paid by taxpayers now living, who are protected by the 2 per cent. tax limit. If the contention that the 2 per cent. limit does not include short-term revenue bonds and tax notes, debts could be piled up indiscriminately and the city finally forced into bankruptcy, he said. Mr. O'Brien also said:

"It is a deliberate error to say that no consideration was given to the Board of Education's request. During the whole year the Board of Education has been taken care of by and has been uppermost in the minds of the Mayor, the Controller and other members of the Board of Estimate. The Board of Education will be provided for, both by short term notes, revenue bonds and the moneys from the State which will be available in January."

In order that the case may be decided by the Appellate Division before tomorrow night, when the budget will go to the Board of Aldermen, who can cut but not increase it, Justice McAvoy said he would give an immediate decision, although the matter was of such importance that it should be considered calmly.

"No mandamus will lie if it be shown conclusively that the Board of Estimate has considered properly the demands of the Board of Education," said Justice McAvoy.

The opinion on which the decision was based will be filed by Justice McAvoy this morning.

HYLAN ENDS BUDGET TALK.

Denies Real Estate Man's Request for Special Indebtedness Data.

The Board of Estimate continued yesterday its public hearings on the tentative budget and listened to representatives of real estate interests and others. Chief among the former was Stewart Browne who said he represented a large number of real estate owners. Mr. Browne said he wanted to talk on each item as it came up, but the Mayor informed him that he would not be permitted to take up the Board's time in any such manner.

Mr. Browne then demanded to know the amount of the special revenue bonds, tax notes, &c., that must be met in next year's budget and asked the Mayor to instruct the Controller to give out the figures. The Mayor declined and to cut off further discussion ordered the calling of the regular calendar of the adjourned meeting of the Board. At one point the Mayor declared that his mind was made up and he would not vote for any more salary increases.

When representatives of the teachers of Hunter College in asking for increases for teachers, declared that they had lost twelve teachers during the present year, the Mayor replied:

"The losing teacher argument is worn out. They were losing teachers in the public schools until the Legislature acted. Then they stopped losing."

Nobody officially connected with the Department of Education appeared to support the original estimate submitted, which was cut in the tentative budget, and the Board decided to take up all left-over matters of the large departments in committee.

Foreign Exchanges.

LONDON, Oct. 18.—Bar silver, 53½d per ounce; bar gold, 118s 10d; money, 4 per cent. Discount rates—Short bills, 5¼@5½ per cent.; three months bills, 6 11-16@6¾ per cent. Gold premiums at Lisbon, 140.

PARIS, Oct. 18.—Prices were easy on the Bourse today. Three per cent. rentes, 54 francs 75 centimes; exchange on London, 53 francs 7 centimes; 5 per cent. loan, 86 francs 37 centimes. The dollar was quoted at 15 francs 45 centimes.

DECLARED DIVIDENDS.

Company.	Rate.	Period.	Payable.	Holder of Record.
Colorado Fuel & I.	$0.75	Q	Nov. 20	Oct. 29
Do pref.	$2.00	Q	Nov. 20	Oct. 29
Comm. Ry. & Light.	1¼	Q	Nov. 15	Oct. 30
Do pref.	1¾	Q	Nov. 15	Oct. 30
Genl. Cigar pref.	1¾	Q	Dec. 1	Nov. 24
Do 2d. pref.	1¾	Q	Jan. 3	Dec. 24
Nash Motors pref.	$1.75	Q	Nov. 1	Oct. 23
Taylor-W. I. & S. pf.	1¾	Q	Nov. 1	Oct. 25

EQUIPMENT BONDS.

(Quoted on a percentage basis).

Name.	Maturity.	Rate.	Bid.	Asked.
Baltimore & Ohio	1920-27	4½	8.25	7.85
Bethlehem Steel	1920-30	7	7.37	6.75
Buff., Roch. & P.	1920-33	4½@5-6	7.25	6.50
Canadian Pacific	1920-32	4½@6	7.37	6.75
Chicago & N. W.	1920-23	4½	7.37	6.50
Chi., Rock I. & P.	1920-37	4½@5	8.25	7.25
C., St. L. & N. O.	1920-24	5	7.50	6.75
C., G. C. & St. L.	1920-29	6 @6	7.40	6.75
Del. & Hudson	1922	4½	7.35	6.60
Erie Railroad	1920-27	4½@5	8.50	7.50
Grace Steamship	1920-34	6	7.85	7.00
Illinois Central	1920-37	4½@5	7.50	6.50
Int. Products S.	1920-26	7	8.50	7.50
Louis. & Nashville	1920-83	5	7.37	6.50
Michigan Central	1920-83	5 @6	7.35	6.50
Minn., & St. Louis	1920-37	4½ @6	8.00	7.00
Mo., Kan. & Tex.	1920-34	5	8.40	7.50
N. Y. Central	1920-83	4½@5	7.37	6.75
Do	1921-35	7	7.15	6.50
Norfolk & West	1920-24	4½	7.37	6.50
Northern Pacific	1921-39	7	7.15	6.60
N. Y., N. H. & H.	1920-39	4½@5-6	8.83	7.85
Pacific Fruit Exp.	1925-38	7	6.90	6.50
Penn. Gen. Fr'ght.	1920-23	4 @4½	7.35	6.50
Reading Co.	1920-37	4½	7.00	6.50
Seaboard A. L.	1920-37	4½@5-6	8.50	7.50
Sinclair Refining	1920-21	6	8.50	7.50
Southern Pacific	1920-35	4½	7.37	6.50
Do	1922-35	7	6.87	6.50
Southern Railway	1920-36	4½@5	7.75	7.00
Union Pacific	1921-35	7	6.85	6.50
Virginian Railway	1920-30	6	7.25	6.85
White Oil Corp.	1920-33	6	8.50	7.50

METAL MARKET REPORT.

These prices were quoted on the local Metal Exchange yesterday:

	Yesterday. Bid.	Asked.	Friday. Bid.	Asked.
Antimony	6.50	6.75	6.50	6.75
Quicksilver	$70.00	...	$70.00	...
Aluminium	29.00	$30.00	$29.00	30.00
Iron, No. 2 Silicon	...	53.77	...	53.77

*Nominal.

Electrolytic copper was quoted in the open market at 16¾c, 30 days.

London quotations were:

	Yesterday £	s.	d.	Friday. £	s.	d.
Copper, spot	93	5	0	92	20	0
Copper, futures	88	5	0	88	5	0
Tin, spot	233	10	0	244	10	0
Tin, futures	245	0	0	249	10	0
Spelter, spot	39	7	6	39	10	0
Spelter, futures	40	7	6	40	10	0
Lead, spot	35	5	0	34	17	6
Lead, futures	34	15	0	34	10	0

SUBSCRIPTION RIGHTS.

	Rights Expire	Yester-day's Bid	Satur-day's Asked
Kelly-Springfield	Nov. 10	⅝	¾
New Jersey Zinc	Nov. 15	9½	10¼
Un Carbide & Carbon	Nov. 15	1⅝	1⅞

We've Said This Before and We Shall Say it Again!

That when this institution, offering a Bond, backed by sound first mortgages and protected by every conceivable safeguard, also pledges every dollar of its own capital and surplus as an additional guarantee to its Bond-holders, that this institution has made a 100% demonstration of faith in the security it offers!

Nobody can do more.

Who else does as much?

We have prepared a booklet describing Prudence-Bonds in detail, which we will send without any obligation to you.

We pay the 4% Normal Federal Income Tax

Ask for Booklet F-80

Realty Associates Investment Corporation
31 Nassau St., New York — 167 Remsen St., Brooklyn
Denominations of $100, $500 and $1000
Guaranty Trust Company of New York, Trustee of This Issue

IS YOUR WILL AVAILABLE?

It is, of course, important that you make a will. It is equally important that your will be available for probate.

Besides providing for the future of their estates by making wills, prudent men deposit those wills where there can be no doubt of their being found.

The Bank of America has a special safety vault where you may deposit your will in a sealed receptacle knowing that at the proper time it will be delivered for probate as directed.

This service costs you nothing. It is valuable.

THE BANK OF AMERICA
ESTABLISHED 1812
with which is merged
Franklin Trust Company
New York and Brooklyn

THIS THE LEADING BANK IN PHILADELPHIA

offers merchants, manufacturers and shippers an exceptionally strong combination of advantages. Its age and strength make for dependability; its connections and facilities for efficient and expeditious service in all banking transactions.

An account with us will secure for your business not only these advantages, but also the close cooperation of an institution which has served in the mercantile and manufacturing field for more than a century.

THE PHILADELPHIA NATIONAL BANK
PHILADELPHIA, PA.

Asia Banking Corporation
Head Office
35 BROADWAY NEW YORK
Capital $4,000,000
Surplus and Undivided Profits $1,489,362.54

An American Bank for Trade with the Orient

Branches in the Far East
SHANGHAI
HANKOW HONGKONG MANILA
PEKING TIENTSIN CANTON
CHANGSHA

This Corporation invites conferences with those desirous of entering into trade relations with China or other sections of the Orient, as well as with firms who wish to extend their business with those countries.

美國友華銀行
Above is the "chop" (trademark) registered in China by Asia Banking Corporation

Acme Coal Mining Company
A Dividend Paying Coal Company
Listed on the New York Curb Market
LEFF BROTHERS
25 Broad Street New York

Americans Traveling To Europe:

This Is Important To You

A special European service has been inaugurated by the Bankers Trust Company to accommodate travelers carrying "the best funds for travelers":

"A·B·A" American Bankers Association Cheques

By this service it is possible on arrival in Europe to exchange "A. B. A." Cheques purchased in America for other "A. B. A." Cheques issued in sterling, francs or lire, at the exchange rate of the day the Cheques are exchanged, thus giving the traveler the advantage of the best rates the market allows.

"A. B. A." Cheques are safe because, if not countersigned by the rightful owner, they cannot be used by anyone else in case of loss or theft.

They are accepted readily in payment of bills at hotels and shops and in purchase of transportation tickets in any civilized land.

"A. B. A." Cheques may be obtained at nearly any prominent American or Canadian bank.

BANKERS TRUST COMPANY
New York City
Paris, France: 16 Place Vendome
16 Wall Street — 5th Ave. at 42nd Street

SATISFACTION

THE satisfied customer is one of the most valuable assets of any business house.

Ask any depositor of this Bank concerning the service we have rendered him—"ask the man who banks here." Past performance is the surest proof of future service.

We cover every branch of modern banking and we can serve your financial needs.

NASSAU NATIONAL BANK OF BROOKLYN
Established 1859 Resources $22,000,000

New York Central Cons. 4s, 1998
Interborough Rap. Trans. 7s, 1921
Japanese Government 4s, 1st & 2nd 4½s
Everett Rich & Co.
Members of N. Y. Stock Exchange
15 William St., New York
Telephone Broad 7280

I. M. TAYLOR & CO.
Incorporated
INVESTMENTS
7 Wall Street
Boston Philadelphia Cleveland Pittsburgh

Munds, Rogers & Stackpole
Members: N. Y. Stock Exchange, N. Y. Cotton Exchange, Chicago Board of Trade
25 Broad St., New York, N. Y.

"The Oil Industry"
Devoted to the interest of investors in all securities. Published monthly. Free on request
R. C. MEGARGEL & CO.
27 Pine Street—New York

Pouch & Co.
Standard Oil Stocks
Members New York Stock Exchange
14 WALL ST. NEW YORK
TELEPHONE—HANOVER 8580

Standard Bank of South Africa, LTD

WE ARE at all times very glad to discuss South African and Australian trade conditions with interested exporters and importers.

Established 58 Years
360 Branches and Agencies
Resources $306,125,415

W. H. MACINTYRE, *Agent*
68 WALL STREET NEW YORK

Commercial Trust Company of New Jersey
Member of Federal Reserve System
Main Office { Opposite Pennsylvania R. R. Ferries, Exchange Place Station, Hudson Tubes } Jersey City

CHECKS DRAWN ON THIS COMPANY ARE PAYABLE AT PAR IN NEW YORK CITY THROUGH THE NORTHERN NEW JERSEY CLEARING HOUSE

Largest Trust Company in New Jersey

GRAHAM, PARSONS & Co.
435 Chestnut St. Philadelphia 115 Broadway New York

Investment Securities

Deal in and Purchase Issues of Municipal Bonds Bonds, Notes and Preferred Stocks of Railroads, Utilities and Industrial Corporations of Established Value

Rector 9112-5

EST. 1870

Railroad Bonds

We have prepared a circular on "Investment Opportunities in Railroad Bonds and the Status of the Roads Under the Transportation Act."

Copies furnished on request.

Dominick & Dominick
Members N.Y. Stock Exchange
115 Broadway Phone Rector 2020

NEW

Sears Roebuck Co. 7%, 1921-1923

Atlantic, Gulf & W. Indies 5s, 1959
Butte Anaconda Pac. 5s, 1944
Florida Cent. Peninsular 5s, 1943
Grand Trunk Pac. 3s, 1962
St. Louis & Cairo 4s, 1931
Seaboard Air Line 6s, 1945

Morton Lachenbruch & Co.
42 Broad Street, New York
CHICAGO DETROIT PHILADELPHIA PITTSBURGH

Instantaneous communication between our offices is made possible thru their interconnection by private wires.

United States Government Bonds

Federal Farm Loan 4½s & 5s
Joint Stock Land Bank 5s
(all issues)

Bought—Sold—Quoted

Inquiries Solicited

CHAS. E. QUINCEY & CO.
Members N. Y. Stock Exchange.
29 Broadway, New York
Phone Whitehall 1600
Direct Private Wire to Boston.

Cinn. Gas Transp. 5s, 1933
Georgia Ry. & Elec. 5s, 1932
Grand Trunk Pac. 3s, 1962
Hocking Val. Produ. 5s, 1961
Laurentide Pr. 5s, 1946
Minneapolis & St. L. 7s, 1927
Retsof Mining 5s, 1925
Southern Calif. Gas 6s, 1950
St. Paul City Cable 5s, 1937
Twin City Rapid T. 5s, 1928

Private wires to Chicago, Cleveland, Detroit, Youngstown and Grand Rapids

Merrill, Lynch & Co.
Trading Department
120 Broadway, New York
Phones Rector 7683 to 7692 Incl.

Anaconda Cop. 7's 1929
S., Roebuck 8's 1921-23
Norway Gov. 8's 1940

Bull & Eldredge
Members New York Stock Exchange
20 Broad Street, N. Y. Tel. Rector 3460

HARTSHORNE, FALES & CO.
Members N. Y. Stock Exchange
71 BROADWAY
Telephone 7610 Bowling Green

Special Article on
PITTSBURG & WEST VA.
Shonnard, Mills & Co
Members N.Y. Stock Exchange
120 Broadway, N.Y.

COTTON OPENS WEEK WITH ANOTHER DROP

Southern and Foreign Selling Turns Rally Into 58 to 80 Point Break.

SPOT MARKETS ARE HEAVY

Those In South Fall 50 to 200 Points—Liverpool Recovers After Decline.

The new week brought no relief to the cotton market. There was a bad break in Liverpool before our market opened, and reports from the South showed their spot markets again heavy, with the pressure of sales heavier, if anything, than they were last week. Here the market started off badly and slumped 40 to 50 points before any check appeared. Then, with most futures around 18 cents, there was some trade buying which seemed to inspire short covering and a sharp turn in the trend was occasioned. On the rally which followed prices rose above Saturday's closing level, in the case of January going up to 18.63, for a net gain of 40 points, while the others were up 10 to 30 points.

The high prices were not maintained, however, for on fresh Southern and foreign selling the demand disappeared, and the ring again turned seller. In the afternoon there were extreme declines of 70 to 80 points for the active months beyond October, that month losing only 58 points at the most, although the closing bid was 5 points under the lowest sale.

Southern advices were decidedly pessimistic. The spot markets there were down anywhere from 50 to more than 200 points from Friday's final and, as against only one centre reporting an official quotation of less than 20 cents last week, there were six or eight yesterday well under this figure. At New Orleans, Wilmington, Norfolk and Montgomery the spot markets were under 19 cents, and Dallas and Fort Worth were under 18 cents. These prices are demoralising and under the circumstances it perhaps is natural to hear stories of "leaving cotton in the fields." Whether cotton is actually left unpicked, however, is a different matter. It has been threatened many times before, just as reduced acreage is a time-honored threat, but usually nothing comes of it for reasons which are obvious.

Liverpool, after a bad break in mid-session, recovered some of the losses and closed better than it had opened. Spots there were down 102 English points from Friday to a new low record of 14.15d. The coal miners' strike and the unsatisfactory trade news from Manchester upset conditions there, but probably leading interests in England are less concerned over the strike situation for the long run than the rank and file of operators in the market are. Informed Americans are inclined to regard the strike as of less consequence than appears on the surface, arguing that the miners are not well supplied with funds and have not the backing of public opinion.

Yesterday's quotations follow:

	Open.	High.	Low.	Close.	Prev. Day.
Oct.	19.55	19.60	18.90	18.85@19.00	19.48
Dec.	18.38	18.88	17.80	17.90@18.00	18.60
Jan.	18.22	18.68	17.53	17.55@17.65	18.23
March	18.20	18.58	17.55	17.60@17.65	18.35
May	18.35	18.45	17.55	17.55@17.60	18.35
July	18.25	18.30	17.45	17.50	18.15

The local market for spot cotton was quiet, down 50 points, to 20.50c, for middling upland; sales, 1,300 bales.

Southern spot markets were: Galveston, 22c; New Orleans, 188.75c; Savannah, 19.75c; Augusta, 19.50c; Memphis, 20c; Houston, 19c; Little Rock, 20.25c.

Yesterday's cotton statistics were:

	Yesterday.	Last Wk.	Last Yr.
Port receipts	36,784	30,470	34,612
Exports	18,270	35,286	7,900
Exports, season	718,358	590,473	917,318
N. Y. stocks	31,562	29,510	99,148
Port stocks	973,824	895,898	1,098,816
N. Y. arrivals	2	1,094	

Liverpool cables: Spot cotton was in poor demand at 14.15d for middling. Sales, 2,000 bales, of which 1,000 were America. Imports, none. Futures opened easy, 73 to 111 points down, and closed steady, 53 to 98 points down from Friday. Prices: October, 15.53d; December, 13.44d; March, 13.30d; May, 13.17d.

Manchester: Yarns and cloths were dull and irregular.

COMMODITIES MARKETS.

WHEAT.

	High.	Low.	Close.	Prev. Close.
Dec.	2.14½	2.07¼	2.11¼	2.13½
March	2.05⅛	2.01	2.01⅜	2.07½

CORN.

CHICAGO PRICES.

	High.	Low.	Close.	Prev. Close.	Last Year.
Oct.	.92	.90½	.90½	.92½	1.28⅛
Dec.	.87⅝	.85¾	.86	.87⅝	1.25¾
May	.91	.89⅝	.89¾	.91½	1.23⅝

OATS.

CHICAGO PRICES.

	High.	Low.	Close.	Prev. Close.	Last Year.
Dec.	.56⅝	.55⅜	.56	.56¾	.71⅝
May	.61¾	.60⅝	.60⅝	.61¾	.74

In the local market cash oats were quoted as follows: No. 1 white, 67@67½c; No 2, 67@67½c; No. 3, 66@66½c; No. 4, 65@65½c; fancy, 70@71c.

RYE.

CHICAGO PRICES.

	High.	Low.	Close.	Prev. Close.	Last Year.
Dec.	1.68	1.63½	1.67¼	1.67¾	1.40¾
May	1.57½	1.54½	1.57	1.59	1.47

PROVISIONS.

CHICAGO PRICES.

Lard—	High.	Low.	Close.	Prev. Close.	Last Year.
Oct.	20.50	20.32	20.50	20.65	27.87
Nov.	20.15	19.85	19.95	20.30	26.45
Jan.	17.00	16.80	16.87	17.22	24.45
May	16.90	16.80	16.80	....	....
Ribs—					
Jan.	15.00	14.92	14.92	15.30	17.57
Pork—					
Nov.	24.25	24.10	24.10	....	....

COTTONSEED OIL.

	High.	Low.	Close.	Closing Bid
Spot	....	....	....	10.50
Oct.	11.00	10.90	10.90	10.60
Nov.	10.50	10.45	10.45	10.40
Dec.	11.35	11.01	11.08	11.07
Jan.	11.35	11.00	11.06	11.07
Feb.	11.35	11.30	11.30	11.10
March	11.50	11.22	11.22	11.22
April	....	....	....	11.25
May	11.45	11.40	11.45	11.40

Total sales, 14,300.

COFFEE.

	High.	Low.	Close.	Prev. Close.
Dec.	6.35	6.20	6.20	6.00
March	7.27	6.90	7.00	6.92
May	7.60	7.30	7.30	7.10
July	7.82	7.45	7.60	7.43

PRODUCE MARKETS.

BUTTER.—Receipts yesterday, 7,627 packages. Fancy grades of fresh creamery, steady, small supply; market for all other qualities, prices largely nominal. Nothing doing in renovated; ladles favor the buyer and packing stock easy. Creamery, higher than extras, lb., 60@60½c; extras, 92 score, 59@59½c; firsts, 90 to 91 score, 54@58c; firsts, 88 to 89 score, 49@52c; seconds, 83 to 87 score, 43@46c; lower grades, 41@42c; Danish casks, 51@57c; unsalted, higher than extras, 62½@63½c; extras, 61@62c; firsts, 49@50c; seconds, 45@48c; State dairy tubs, finest, 59@59½c; good to prime, 52@57c; common to fair, 41@51c; renovated, extras, 49@50c; ladles, current make, firsts, 39½@40c; seconds, 36½@37c; lower grades, 35@36c; packing stock, current make, No. 1, 36c; No. 2, 35c; lower grades, 32@34c.

EGGS.—Receipts yesterday, 10,677 cases. The market very firm on fancy selected Western; from good firsts down, quiet and easier on ordinary qualities; fancy refrigerators, above steady; trading less active on firsts and seconds. High grades of nearby whites, firm. Pacific Coasts moving rather slowly. Fresh gathered, extras, dozen, 71@72c; extra firsts, 67@70c; firsts, 63@66c; seconds, 58@61c; dirties, No. 1, 50@52c; checks, fair to choice, dry, 46@47c; refrigerators, special marks, fancy, 55½@56c; firsts, 58½@55c; seconds, 50@53c; State, Pennsylvania and nearby Western, bennery whites, extras, $1.08@1.10; extra firsts, $1@1.06; firsts, 88@98c; gathered whites, firsts to extra firsts, 87c@$1.05; under grades, 72@85c; pullets, 70@82c; Pacific Coast whites, extra firsts, 98c@$1.03; firsts, 93@96c; under grades, 90@94c; Pennsylvania, pullets, 74@80c; other Western and Southern, gathered whites, 65@90c; State, Pennsylvania and nearby Western, bennery browns, extras, 76@84c; gathered browns and mixed colors, graded extras, 72@72c; firsts to extra firsts, 63@70c.

NEW INCORPORATIONS

New York Charters.

Special to The New York Times.

ALBANY, Oct. 18.—Sixty-nine new corporations, with an aggregate capitalization of $6,626,000, were chartered today. They include:

Car Owners' Garage Corp., Rochester, $50,000; H. J. and J. E. Peo, E. P. Millhofer, Rochester.

Lincoln Hall Italian Co., Huntington, realty and construction, $15,000; A. Zazzarino, F. P. Alessio, C. Coschignano, Huntington.

Advice Printing Co., Manhattan, $5,000; J. Silberstein, A. Braunstein, M. Bronsther, 1,597 Madison Av.

Hudson Auto Lamp and Radiator Co., Manhattan, $5,000; L. Horowitz, J. Defrin, M. Davis, 920 Manida St., Bronx.

Henba Balloon Developing and Transport Co., Brooklyn, make airplanes, $50,000; J. Henba, G. Frey, R. Hyde, 9,201 Fort Hamilton Av., Brooklyn.

Goldberg & Barkan, Brooklyn, make window frames, $9,000; J. Kantor, S. Goldberg, D. Barkan, 44 Johnsten St., Brooklyn.

Brettler & Weinberger, Manhattan, children's clothing, $20,000; R. Weinberger, J. and A. Brettler, 110 Gerry St., Brooklyn.

Buffalo Whistle Bottling Co., Buffalo, beverages, $75,000; G. W. Gernhardt, M. E. Merwin, R. Hill, Buffalo.

John B. Gallagher Co., Manhattan, advertising, $50,000; H. Gitlin, J. M. Herzberg, J. B. Gallagher, 52 Vanderbilt Av.

G. G. T. Dress Co., Manhattan, women's apparel, $10,000; B. Glazer, L. T. Uman, M. J. Levine, 439 Homestead Av., Bronx.

Netherlands Chemical Co., Ltd., Manhattan, $25,000; R. E. K. Stadnitski, C. K. W. Van Steenwyck, G. J. Mullen, 84 Front St.

60 Clinton St. Corp., Manhattan, $50,000; N. McKinnon, L. Reich, Jr., D. C. Lewis, 550 West 180th St.

Washburn Garage, Brooklyn, $5,000; M. A. and J. B. and A. S. Washburn, 1,177 Bedford Av., Brooklyn.

23 West 31st St. Corp., Manhattan, $10,000; T. Sheridan, S. Rasch, L. Freund, 2,488 Valentine Av., Bronx.

Ardes Trading Co., Manhattan, merchandise, $10,000; S. Dunaif, A. B. Malcolmson, G. B. Hoehner, 2,504 Atlantic Av., Brooklyn.

H. A. Berger & Co., Manhattan, make cloth, $20,000; I. Retzkin, B. A. and H. A. Berger, 541 West 157th St.

C. W. Ludwig & Sons, Rochester, pianos, &c., $50,000; C. W. and W. C. and P. J. Ludwig, Rochester.

Rouss Syrup Mfg. Corp., Manhattan, make non-alcoholic beverages, $100,000; R. P. Tinsley, D. Greenbaum, S. Sackheim, 504 Fox St.

Moving Merchandise, Manhattan, purchasing agents, importers and exporters, 80 shares preferred stock $100 each, 80 common no par value, active capital $8,400; D. O. Decker, Levy, A. Guilmette, 475 Central Park West.

Watson Truck Corp., Canastota, 20,000 shares preferred stock $100 each, 15,000 common no par value, active capital $2,150,000; A. A. Kessler, H. Canler, J. Souter, Canastota.

Raymond, Fuguet & Co., Manhattan, advertising, $50,000; L. Bannister, E. S. Plobanton, R. Fuguet, 18 West 34th St.

American Odeon Corp., Manhattan, make phonographs, $5,000; C. Hennepan, W. Pilgrim, J. Schechter, 10 Wall St.

Manshu Trading Co., Manhattan, realty, $100,000; F. Kay, A. Kling, H. I. Perlin, 1,511A Presidant St., Brooklyn.

Clinton Central Palace Co., Manhattan, realty and construction, $10,000; J. and H. Rosofsky, M. Schaffer, 47 Ludlow St.

Smyth, Hall & Firth, Manhattan, stocks and bonds, $200,000; H. C. Smyth, H. C. Kranich, E. H. Molson, 1,780 Broadway.

American Linseed Realty Corp., Manhattan, $550,000; J. J. Reilly, W. J. Gilleran, R. E. Cook, 419 West 116th St.

Cortes-Ward Co., Manhattan, importing and exporting, $5,000; C. B. and F. Ward, Jr., R. Cortes, 148 West 98th St.

Ready Housing Corp., Manhattan, 10,000 shares preferred stock, $100 each; 500 common, no par value; active capital, $105,000; S. H. Rubine, A. Randell, W. G. Stanton, 63 Park Row.

H. B. Holding Corp., Manhattan, realty, $20,000; H. Baer, D. F. Simms, H. C. Sweetman, 347 Madison Av.

Kliegl Realty Corp., Manhattan, $10,000; J. H. and A. T. and L. Kliegl, 240 West 50th St.

Coke Bagging Co., Brooklyn, fuel, $5,000; O. J. and L. J. Vieau, R. C. Parker, 114 Livingston St., Brooklyn.

F. and R. Trading Corp., Manhattan, $100,000; E. O. Duensburg, B. M. Noden, L. G. Ryan, 2 Rector St.

Athens Engineering Co., Manhattan, $20,000; L. B. and L. Boossin, A. G. Norique, 927 West 177th St.

Corning Homes, Corning, realty, 500 shares preferred stock, $100 each; 500 common, no par value; active capital, $52,500; R. L. Allison, F. C. Cameron, C. E. Githler, Corning.

Gowdy Manufacturing Co., Buffalo, printing machines, $50,000; A. M. Montgomery, A. A. and E. J. Gowdy, Buffalo.

Levinsohn Bros. & Co., Manhattan, make boys' clothing, $200,000; A. and S. A. and L. Levinsohn, 725 Broadway.

Elm-Bell Products Corp., Manhattan, make machinery, $600,000; E. L. Mahnken, W. D. Webster, G. Kelser, 150 Autumn Av., Brooklyn.

M. Louis Machat Corp., Manhattan, make jewelry, $1,010,000; L. A. Schoffel, J. R. Kantor, M. L. Machat, 235 Fort Washington Av.

Trade Clothing Co., Manhattan, make wearing apparel, $25,000; B. Shaw, I. H. Horwits, H. Coopermah, 455 Milford St., Brooklyn.

Vincent J. Ajello, Manhattan, ship broker, $10,000; A. H. Strickland, J. Potts, V. J. Ajello, 15 William St.

Railroad Transfer, Brooklyn, express; 100 shares common stock, no par value; active capital, $10,000; J. W. Higbee, C. N. and E. T. Jenkins, Jr., 174 Woodruff Av., Brooklyn.

Singer-Kaufman Realty Corp., Brooklyn, $10,000; I. I. Hartman, J. and N. Singer, 28 Bleecker St.

Metropolitan Suitcase Co., Manhattan, $30,000; S. Wagner, S. Cohen, L. Fish, 604 Howard Av., Brooklyn.

Near East Trading and Holding Corp., Manhattan, realty, $75,000; A. McKelvie, W. Prince, Jr., H. H. Topakyan, 54 West 40th St.

Sheridan Garage, Manhattan, $25,000; H. Finkelman, D. and H. Koch, 84 Essex St.

K. & B. Realty Co., Manhattan, $25,000; M. and S. Kulck, M. Bienenstock, 5,117 15th St., Brooklyn.

Livingston County Farming Co., Rochester; 100 shares preferred stock, $100 each; 200 common, no par value; active capital, $11,000; C. W. Willis, D. G. Banker, F. L. McDowell, Rochester.

Lincoln Clothing Co., Manhattan, $50,000; J. and M. Wurtzburger, S. Forkosch, 28e 2d St.

Fine-Plan Corp., Brooklyn, realty, $10,000; R. J. Fein, A. Rubin, A. Wald, 68 West 117th St.

Active Hand Embroidery Co., Manhattan, $10,000; J. Sackler, A. Lewis, F. Topel, 2,561 Broadway.

Toulssant Auto Corp., Manhattan, $100,000; J. L. Welcome, E. L. Labohne, A. Legare, 545 Lenox Av.

Mutual Art Lighting Fixture Co., Manhattan, $25,000; G. and G. and J. Murad, 45 Grand st.

Four K's Amusement Corp., Manhattan, $50,000; M. Koch, S. and B. Kaplan, 663 Sackman St., Brooklyn.

O'Brien Bros. Slate Co., Granville, $50,000; J. and J., F. and J. E. O'Brien, Granville.

Art Craft Coach Corp of New York, Manhattan, $100,000; A. P. Seymour, J. G. Hines, F. M. Savage, 26 Cortlandt St.

Hylaw Construction Co., Brooklyn, realty, $5,000; D. W. Hyland, A. J. and L. L. Lawrence, 817 Eastern Parkway, Brooklyn.

A. L. and D. Novelty Co., Manhattan, make jewelry, $30,000; B. Aronoff, B. Lipsig, P. Deutchman, 695 DeKalb Av., Brooklyn.

Kayborn Film Corp., Manhattan, $10,000; E. A. Hahn, T. Bornstein, P. Kaplan, 618 Eastern Parkway, Brooklyn.

Lynch Dishwasher Corp., Buffalo, $200,000; M. L. Neal, L. Ruslander, W. J. Lynch, Buffalo.

R. and L. Film Corp., Manhattan, $30,000; A. Stern, M. J. Lydon, B. Abraham, 116 Nassau St.

CAPITAL INCREASES.

Rice Bros. Co., Geneva, $45,000 to $65,000.

Elk Garage Co., Manhattan, $25,000 to $90,000.

Acme Textile Printing and Dyeing Co., Manhattan, $20,000 to $25,000.

Hamburgh Planing Mill Co., Hamburgh, $30,000 to $75,000.

Empire State Film Corp., Manhattan, $10,000 to $100,000.

Edwards & Co., Bronx, carry on business with $75,000 and 2,500 shares common stock, no par value.

E. C. Basek Corp., Brooklyn, carry on business with $150,000 and 1,500 shares preferred stock, $100 each; and 100 common, no par value.

Nonpareil Gas and Electric Fixture Co., Manhattan, $3,000 to $5,000.

Brooklyn Development Corp., Brooklyn, $500,000 to $1,000,000.

Sol Frankel, Manhattan, $25,000 to $300,000.

Phoenix Beverage Co., Buffalo, $250,000 to $300,000.

William Batman Co., Bronx, $100,000 to $250,000.

Allison & Ver Valen Co., Haverstraw, $5,000 to $50,000.

Wolfrath Co., Manhttttan, $3,000 to $6,000.

NAME CHANGES.

Company Moran, Manhattan, to Morana.

Frank & Hersh, Buffalo, to M. L. Frank & Co.

National Harmonica Co., Elmira, to Glenora Harmonica Co.

DESIGNATIONS.

Rolls-Royce Co. of America, Del., automobiles, 75,000 shares preferred stock, $100 each; 75,000 common, no par value; rep., J. J. McManus, 27 William St.

Riordan Sales Co., Canada, merchandise, $50,000; rep., W. J. Wilson, Jr., 522 5th Av.

Marine Film Service, Del., 5,000 shares preferred stock, $100 each; 5,000 common, no par value; rep., H. W. Smith, 111 5th Av.

SURRENDER OF AUTHORITY.

Pennsylvania Gas Co., Penn.

DISSOLUTIONS.

H. and K. Costume Co., Manhattan.

Mohawk Undergarment Co., Manhattan.

Sox-Lex, Manhattan.

Melrose Shirt Co., Manhattan.

Ginsburg & Kamber, Manhattan.

G. F. Cosbland & Co., Manhattan.

Gotham Auto Body and Painting Co., Manhattan.

A. F. Young & Co., Manhattan.

Keller Audit Co., Manhattan.

Alice Corset Shop, Manhattan.

Buffalo Central Realty Co., Buffalo.

New Jersey Charters.

Special to The New York Times.

TRENTON, N. J., Oct. 18.—New charters:

Equitable Loan Society of America, Newark, securities, $100,000; Isaac Lustbader, Harry Margolis, Harry Kaplan, Newark.

National Produce and Storage Co., West Hoboken, $250,000; John H. Sheridan, Edgewater, Louis Silver, Myron F. Levy, Town of Union.

Robert Y. Barrows, Newark, toilet articles, $20,000; Robert Y. Barrows, Rutherford; H. Harman, Montclair; Russell Fleming, Plainfield.

State Theatres Corp., Hoboken, $1,000,000; William F. House, Jersey City; James E. McNally, New York; Daniel S. Kelly, Union Hill.

Delaware Charters.

Special to The New York Times.

DOVER, Oct. 18.—Charters filed:

Dun-Pen Co., manufacture fountain orstyle graphic pens, $21,000,000; T. L. Croteau, M. A. Bruce, S. E. Dill, Wilmington.

Mojcraft Manufacturing Co., toys, $1,000,000; C. T. Cohee, C. B. Outten, S. L. Mackey, Wilmington, Del.

Better Products Co. of Flatbush, prepare condensed food products, $1,500,000; Roye Deutsch, Charles T. Kesser, New York; Harry L. Wiseman, Bradley Beach, N. J.

Lackawanna Producing & Refining Co., develop oil lands, $1,000,000; T. L. Croteau, M. A. Bruce, S. E. Dill, Wilmington.

Gateway Petroleum Co., develop oil lands, $500,000; Frederick Bond, W. C. Tevis, A. C. Longrey, F. H. Phelps, Kansas City, Mo.

Belles Equity Film Purveyors, Syndicate, selling moving picture films, $600,000; Franklin L. Mettler, M. E. Mettler, F. M. Oilkey, Wilmington.

Steel City Construction Co., stocks, bonds etc., $400,000; Artemus Smith, William T. Morris, M. B. Foster, Wilmington.

Peat Ridge Products Corp., mining, $100,000; C. T. Cohee, C. B. Outten, S. L. Mackey, Wilmington.

American Hosiery Stores, dry goods stores, $100,000; T. L. Croteau, M. A. Bruce, S. E. Dill, Wilmington.

Union Oil Development Co., develop oil lands, $100,000; A. M. Monier, R. M. Metz, W. C. Wetzel, Sharpsburg, Pa.

La Mazione Publishing Co., $50,000; Emilio Spina, Joseph Nini, Joseph Damico, Wilmington.

Estrella Leather Co., $10,000; T. L. Croteau, M. A. Bruce, S. E. Dill, Wilmington.

World's Musee Co., conduct places of amusement, $2,000; W. R. Hansell, J. Vernon Pimm, E. M. Macfarland, Philla.

Duplex Storage Battery Co., manufacture storage batteries, $3,000,000; Charles E. Bishop, A. M. Fox, R. H. Ochletre, Wilmington.

United Electric Corp., manufacture cleaning machines, $1,000,000; T. L. Croteau, M. A. Bruce, S. E. Dill, Wilmington.

Nelson Tractor Corp., manufacture farm tractors, &c., $1,000,000; Herald H. Nelson, Charles W. Tuttle, Detroit; Zenas B. Chase, Windsor, Ont., Can.

Iron City Shock Absorber Co., manufacturing shock absorbers, $500,000; T. T. Cowan, C. W. Bonnell, Pittsburgh; M. P. Bolia, Wilkinsburg, Pa.

Western Cotton Co., production, $500,000; Frank W. Dentmuth, Brooklyn; Frank C. Bowen, Dewitt C. Jones, New York.

Upper Peninsula Finance Corp., stocks and bonds, $100,000; F. R. Smith, T. A. Forgrave, J. F. Adams, Sault Ste. Marie, Mich.

Eastern Coal and Mining Co., $500,000; T. L. Croteau, M. A. Bruce, S. E. Dill, Wilmington.

State Petroleum Engineering Corp., $6,000; William J. Balmer, Chicago; Albert W. Roth, Bartjett G. Lond, Bowling Green, Ky.

CAPITAL INCREASE.

Leigh Structural Steel Co., Reading, Pa., $100,000 to $1,000,000.

BOSTON CURB.

	Bid.	Asked.		Bid.	Asked.
Ariz Silver.	18	20	Iron Cap...	8	8½
Ariz Exten.	3	4	La Rose...	25	30
Bost Mon..	40	41	Majestic ..	10	14
Black H....		20	Mex Met...	30	35
Calaveras..	1	1⅛	Midway M. ..		35
Chief Con..	3½	4	Monarch ..	5	10
Crown R...	10	20	Nat L & Z.	4	6
Crystal, n.	34	36	New Doug..	12	19
Dentigh....	16	18	Nixon	6	9
Eagle B B.	2⅛	2¼	Rainier	25	28
Fortuna ...	3	5	Seven Met..	8	10
Gadsden...	50	60	Silver Reef	7	8
Homa ...	6	7	U V Exten	29	30
Iron Blar.	25	35	Yukon	1⅛	1⅜

Specialists in
OHIO MOTOR, RUBBER AND STEEL SECURITIES

COMPLETE SERVICE
In All Forms of Investment

Main Departments:
Investment, Brokerage, Acceptance, Liberty Bonds, Foreign Exchange, Statistical, Ohio Securities.

Extensive Private Wire Connections

Members of New York and Other Principal Stock Exchanges

OTIS & CO.
Investment Bankers
49 BROAD STREET
Cleveland Boston Detroit Cincinnati
Columbus Toledo Akron Youngstown
Denver Colorado Springs

Cosden & Co.

A complete cycle in the petroleum industry, operating in addition to its producing oil properties, an extensive pipe line system, tank cars and the fifth largest independent refinery in the United States.

Analytical report reviewing this company will be mailed free upon request

Ask for T-330

KOHLER, BREMER & Co.
STOCKS—BONDS
MEMBERS CONSOLIDATED STOCK EXCHANGE OF N.Y.
MAIN OFFICE 32 BROADWAY Phone Broad 6910
UPTOWN OFFICE 25 WEST 43RD ST. Phone Vanderbilt 6767
NEW YORK.

BALDWIN LOCO.

Our special letter this week treats of the intrinsic and technical position of the above stock as well as U. S. STEEL and Several attractive low-priced R.R. stocks Execution of less than 100 share orders our specialty.

If you cannot call send for Circular A-207

WILSON & CHARDON
Members Consolidated Stock Exch. of N.Y.
62 Broadway, New York
Telephone Whitehall 1964

Tenn. Ry. Lt. & Power
National City Bank
Guaranty Trust Co.

McCLURE, JONES & REED
Members New York Stock Exchange
115 Broadway Phone 3331 Rector

American Thread Pfd.
Safety Car, Htg. & Ltg.
Singer Manufacturing

FREDERIC H. HATCH & CO.
74 Broad N.Y. — ESTABLISHED 1888 — Tel. Rector 6340
NEW YORK CHICAGO BOSTON PHILA. MONTREAL PITTSBURGH

American Radiator Pfd.
American Light & Traction
American Piano Issues
Acadia Sugar
Alabama Traction Com. & Pfd.
American Cyanamid
American Thread Pfd.
Atlas Portland Cement Issues
Babcock & Wilcox
Babcock & Wilcox Ltd.
British-American Tobacco
Bordens
Esperanza Ltd.
Garland Steamship
Georgia Lt., Pr. & Rys. Com. & Pfd.
General Baking
Gillette Safety Razor
Imperial Tobacco
Kans. City, Ft. Scott & Memphis Ctfs.
Michigan Limestone & Chemical
National Sugar
Portland Lt. & Pr. Com. & Pfd.
Republic Railway & Light
Standard Textile Car Pfd.
Singer Manufacturing
Standard Paint
Western Maryland Pfd.
Akron, Canton & Youngstown 6s, 1936
Amer. Waterworks & Elec. Coll. Tr. 5s
Alabama Traction 5s
Argentine Gov't 4s & 5s
Birmingham Ry., Lt. & Pr. 4½s & 5s
Cleveland Electric Ill. 5s, 1933
Consolidated Cities Lt., Pr. & Trac. 5s
Chicago & Eastern Ill. Issues
Canadian Northern Ry. 6½s, 1924
Consumers Pr. Co. 7s, 1935
Chicago, Terre Haute So. E. 5s
Duquesne Ltg. 6s, 1949
Empire Gas & Fuel 6s, 1924-26
Evansville & Terre Haute Issues
Empire District Electric 5s
French Gov't 4s & 5s
General Gas & El. 6s, 1929
Georgia Lt., Pr. & Ry. 5s
International Gt. Northern 5s & 7s
Japanese Gov't 4s & 4½s
Michigan United Ry. 5s, 1936
Mississippi River Pr. 5s, 1951.
Northern States Pr. 5s, 1941
Ohio Cities Gas 7s, 1921-25
Portland Ry., Lt. & Pr. 5s, 1942
Russian Gov't Issues
Salmon River Pr. 5s
Sayre Electric 5s, 1947
Seaboard Air Line 6s & 7s
Sen Sen Chiclets 6s
Tennessee-Ky. Lt. & Pr. 5s
Tennessee Power 5s
Underground El. 4½s & 6s
United Lt. & Ry 5s & 6s
Waterloo, Cedar Falls & No. 5s
West. Penn. Pr. 5s & 7s
Wisconsin River Pr. 5s

Ernest Smith & Co.
Ernest Smith Chas S. Liebeskind
20 Broad St., N. Y. Tel. Rector 6157

10 Reasons Why you should buy

LYONS PETROLEUM

1. Owns 25,000 acres of picked leases in the long lived Okmulgee Field.
2. Has 14 wells drilling. 39 Producing. 3 gas wells.
3. Production for second quarter of 1920 was 184,758.
4. Has 520 acres in the Lyons-Phillips pool. 80 acres of this hpoolas produced 447,068 bbls. of oil since April 23, 1920.
5. Capitalization $3,000,000. Outstanding 1,599,000 shares. Issued $2,200,000.
6. Dividends 8% per annum.
7. Earning its dividends almost 10 times over.
8. Building a compression plant from earnings for extracting gasoline from gas. This will increase the earnings over $10,000 monthly.
9. Conservatively managed. Bank endorsements. Passed by stringent Blue Sky State.
10. Price $1.50 a share.

Full data showing daily oil sales mailed on request.

WEED, EDWARDS & CO., Inc.
Investments
35 Nassau St., N. Y. Tel. Rector 1647-8-9

Cinn. Gas Trans. 5s, 1933
Cleveland El. Ill. 1st 5s, 1939
Dallas Pow. & Lt. 1st 6s, 1949
Det. Edison 1st&ref.6s"B", '40
Federal Lt. & Trac. 1st 5s, 1942
Ft. Worth P. & Lt. 1st 5s, 1931
Great Western Power Co. 5s, '46
Laurentide Power 1st 5s, 1946
Laclede Gas Lt. 1st & ref. 7s, '29
Lehigh Power Securities 6s, 1927
No. Ontario Lt. & P. 1st 6s, 1931
Pub. Ser. Corp. (N. J.) 7s, 1922
Sea. Air L. 1st&cons.6s "A", '45
Shaw.W. & P.Co. 1st cons.5s, '34
So. Cal. Edison Gen. 5s, 1939
Tex. Power & Light 5s, 1937
Utah Sec. Corp. ct. 6s, 1922
Yadkin River Pow. 1st 5s, 1941

Unger & Company
Unlisted Securities Dept.
30 Pine St., New York
Telephones John 5210-12

Chicago, Terre Haute & S. Eastern

First & Refdg. 5s, 1960
Income 5s, 1960
Southern Ind. Ry. 1st 4s, 1951
Capital Stock

Wm C. ORTON & Co.
25 Broad St., N. Y. Phone 7160-1-2 Broad

$100 BONDS
Argentine Government
5s, DUE 1945
To Yield About 9%
Price and description on application.
JOHN V. DUNNE & CO.
(Est. 1900)
44 Broad St. Phone Broad 2394

Republic of France 5s
Redeemable National Loan of 1920
Bought—Sold—Quoted
Charles E. Brickley & Co.
Members New York Stock Exchange
61 Broadway. Bowling Green 8700.

Cities Service
All Issues
ALFRED A. COHEN & Co.
INCORPORATED
40 EXCHANGE PL. N.Y. Tel. Broad 3368

Amer. Cyanamid — Borden Co.
Singer Mfg. & Ltd. — Fajardo Sugar
Lawyers Tit. & Tr. — Savannah Sugar
Equitable Trust — American Cigar

Stone, Prosser & Doty
52 William St., N. Y. Hanover 7733.

Holt & Co. Will Buy

100	Atlantic Lobos Oil
50	Steel & Tube Pfd.
100	United Gas & Elec. Pfd.
50	Schulte Retail Stores
100	Del., Lack. & West.
50	General Baking Pfd.
50	S. O. Ohio Pfd.
25	Swan & Finch
100	Atlas Portland Cement
100	Colorado Power
100	Van Raalte Com. & Pfd.
20	Gulf Oil Corporation
25	Indian Refining Pfd.
100	Ranger Gulf Corp.
50	Lima Locomotive
5	Wayne Coal 6s
200	Colombian Emerald
100	Sherwin Williams Pfd.
100	Sinclair Oil

Holt & Co. Will Sell

100	Bush Terminal Pfd.
25	Royal Baking Pfd.
100	Crocker Wheeler Pfd.
25	Atlantic Coast Lumber
25	Buckeye Pipe
100	American Uniform
100	Keystone Steel & Wire
100	Ranger Gulf Corp.
40	Indian Refining
50	Canley Coal
100	McCall Corporation
50	Dictograph Prod. Pfd.
50	Geo. P. Ide Pfd.
100	Sonora Phonograph
100	Magnolia Petroleum
100	Biograph Company
100	Phelps Dodge
80	Fajardo Sugar
50	Central Aguirre Sugar

Holt & Company

71 Broadway. Tel. 7600 Bowling Green

We Have Orders in the Following Securities:

Amer. Gas & Elec. Com.
Amer. Thread Pfd.
Bordens Common
Carolina Power & Lt. Com. & Pfd.
Colorado Power Common
Central States Elec. Com. & Pfd.
East Coast Fish. Prod. Com.
General Baking Com. & Pfd.
New York Transportation
United Gas & Elec. *(All Issues)*
U. S. Distributing
Western Power Com.
Wire Wheel Com. & Pfd.
Winchester 2nd Pfd.
Ward Baking Com. & Pfd.

Robert E. Horton & Co.

40 Wall St. New York
Telephone John 4161

J. K. Rice, Jr. & Co. Will Buy

25	Amer. Alliance Ins.
100	Equitable Trust
100	Glens Falls Ins.
25	Home Insurance
25	Lawyers Mtge. Co.
50	Lawyers Title & Trust
50	Mech. & Metals Bk.
25	Natl. Park Bank

J. K. Rice, Jr. & Co. Will Sell

50	Franklin Ins.
50	Great Amer. Ins.
50	Manufacturers Trust
50	Mech. & Metals Bk.
25	Natl. Bk. of Com.
50	Natl. City Bank
20	State Bank
50	U. S. Fire Ins.

J.K.Rice,Jr.&Co.

Phones 4000 to 4010 John. 36 Wall St., N. Y.

Investment Securities

J. W. BELL & CO.

56 Pine Street
NEW YORK

Empire Tube & Steel

Bought, Sold & Quoted

Company Statement on Request.

C. W. Pope & Co.

25 Broad Street, New York City.
Telephone Broad 7110

October, 1920

INVESTORS POCKET MANUAL

contains latest statistical information, also high and low prices for several years on all issues listed on the New York Stock Exchange, New York Curb, and the other leading exchanges throughout the United States.

Mailed Free Upon Request.
Ask for T 41.

S. S. RUSKAY & CO.

Established 1877.

Members Consolidated Stock Exchange of New York.

20 Broad St.,N.Y. Tel.Rector 7001-7009

STATISTICS AND RECORDS

The Investor's Pocket Manual

Will be furnished FREE by any investment banker or broker to any investor on application; OR for 24c current copy will be sent by Financial Press, 116 Broad St., New York City.

872-Page Booklet. Issued Monthly.

CURB TRANSACTIONS

INDUSTRIALS.

Sales.		High.	Low.	Last.
1,200	‡Acme Coal	2¾	2½	2¾
100	‡Adl El P...	13¾	13¾	13¾
10	‡ Do pf.....	72	72	72
200	‡Aetna Expl.	11	10¾	10¾
400	‡AlliedPk.Inc	9¼	9¼	9¼
10	‡Am Cigar...	130	130	130
10	‡Am Hardw.	138	138	138
500	‡Arm Leath.	15¾	15¾	15¾
200	‡ Do pf....	92½	92	92
200	Auto Fuel S	50	50	50
10	‡Bab & Wil.	105½	105½	105½
100	‡Beaverboard	47	47	47
15	Borden.....	95	95	95
20	Do pf.....	84¾	84¾	84¾
200	‡Brier H Stl	32	32	32
100	‡Briscoe Mo.	16	13	16
1,000	‡Br-Am Tob coupon	12¾	12¼	12¾
400	‡Car L & P.	4	3½	4
300	Carbo-Hydro.	1¾	1¾	1¾
300	Do pf.....	4	4	4
2,200	‡Chi Nipple.	9¾	8¾	9½
200	‡Crude Chem.	1¼	1¼	1¼
10	‡Dupont Pow.	221½	221½	221½
15	‡ Do pf...	75¾	75¾	75¾
1,100	‡Emp P & S.	15½	15½	15½
25	‡Firestone T.	104	104	104
100	‡Gardner Mo	22	22	22
100	‡Garland S S	4¾	4¾	4¾
8,500	‡Gen Asph...	59	55	56
10	‡GrassellCh.	135	135	135
800	‡Goldw Pic..	6	5	6
500	‡Herc Paper	24½	23¾	24
200	‡Hib.McNeL.	12¾	12¾	12¾

STANDARD OIL SUBSIDIARIES.

10	‡So Penn Oil.	270	270	270	13	‡Std Oil,N Y.	376	375	376

MISCELLANEOUS OIL STOCKS.

6,000	‡Allied Oil..	20	20	20	2,500	‡Maracaibo..	22	18¾	21½
100	‡ArkNatGas.	10¼	10½	10½	300	‡Merritt Oil..	14¾	14	14
6,000	‡Boone Oil..	2	1¾	1¾	200	Mex-Panuco.	12	11½	12
3,500	‡Bos-Wyo..	1	1	1	250	‡Midw Ref..	150	148	150
10,000	‡Carib Synd.	17¼	16½	16½	100	‡ParagonRef	27½	27¼	27½
500	‡Cities Serv. B T shares	34¾	34¾	34¾	300	‡Prod & Ref	6¾	6¾	6¾
1,200	‡ColEmerald	6¾	6	6½	300	‡RyanCon,w	18	17½	18
200	‡Cosden & Co	7¾	7¾	7¾	500	Savoy Oil ..	9½	9¼	9½
5,500	‡Cushing Pet	2¾	2¾	2¾	1,100	‡Settled Prod	2¼	2¼	2¼
3,400	‡Denny Oil..	1¼	1¼	1¼	500	Shelby Oil ..	9¾	9¾	9¾
400	‡Elk Basin..	8¾	8¾	8¾	2,500	‡Sigma Pet..	10¾	10¼	10½
1,200	Engrs Petrol	1¼	1¼	1¼	100	‡SinclairSs pf	85	85	85
4,000	‡Esmeralda..	2¾	2¾	2¾	400	‡TexAtlantic	1¾	1¾	1¾
1,000	Federal Oil..	2¾	2¾	2¾	8,400	‡Texon O&L.	¾	¾	¾
200	‡FenslandOil	14¾	14¾	14¾	2,000	‡Un Tex Pet.	1¾	1¾	1¾
1,000	‡Glenrock Oil	2	1¾	2	500	‡Victoria Oil	1¼	1¼	1¼
900	‡Guffey-Gil..	33	32½	32¾	1,800	‡Vulcan Oil..	1	½	1
3,500	‡Hudson Oil..	¾	¾	¾	900	Whalen Oil..	¾	¾	¾
300	‡ImperialOil	16	16	16	3,500	‡White Oil..	25	23¾	24
1,500	‡Int Petrol..	16¼	16	16¼	100	‡W'dburn Oil	3	3	3

MINING STOCKS.

1,000	Alas-B C Met	1¾	¾	1¾	2,000	‡Kewanaa..	2	2	2
1,100	‡Ariz Silver.	¾	¾	¾	3,700	‡Knox Div..	6	5	5
2,200	‡Atlanta..	1¾	1	1¾	10,000	‡Lone S C M	7	8	7
3,500	‡BelcherDiv. (a pros)..	5	4	4½	2,700	‡Mam M..	14	13	14
2,900	‡BelcherExt (a pros)..	7	6½	7	400	‡Mon S K M	1¼	1¼	1¼
2,700	‡Booth	5¼	4¾	5	600	‡Motherlode.	5¾	5¾	5¾
20,000	‡Bos & Mon..	41	39	41	200	Ophir Sil M.	¾	¾	¾
3,500	‡Caledonia..	16	15	16	1,000	Prince Con..	¾	¾	¾
1,500	‡Candelaria..	¾	¾	¾	3,000	Ray V Cop..	1¾	1¾	1¾
5,500	‡Cashboy ..	7	7	7	1,000	Rex Con....	6	6	6
500	Con Vir Sil..	4¾	4¼	4¼	5,500	Roper-G-B..	½	½	½
2,800	‡CortezSilver	63	61	63	1,000	St Croix Sil.	1	1	1
600	Cresson Con.	1¼	1	1¼	2,000	‡Sil K Div.	2½	2¼	2½
1,200	Div Ex(pros)	32	31	32	4,200	‡Silver P...	6	6	6
200	El Sal Sil...	1	1	1	300	Stand Sil-L..	¾	¾	¾
2,000	Emma Sil...	3½	3½	3½	1,700	‡Sue Min..	4½	4	4
2,600	‡Eureka H..	1¾	1¾	1¾	4,300	‡SutherlandD	1¼	1	1
900	‡Forty-nineM	⅝	½	⅝	300	‡Talapoo Sil	¾	¾	¾
15,000	‡Gold Z Div	38	36	39	4,300	‡Tono Bel...	1¾	1¾	1¾
2,500	‡Goldf Con	10	8½	9½	4,750	‡Tono Div..	2	2	2
4,700	‡Goldf Dev.	1	⅞	1	375	Tono Ext....	1¼	1¼	1¼
2,000	‡GoldMerg	½	½	½	200	Tono Min..	1¾	1¾	1¾
3,000	‡Gt Bend....	1	1	1	720	Un Eastern.	2¾	2¾	2¾
11,000	‡Har Div M	30	28	30	14,200	‡U S Con M	9	7¼	9
750	‡Hecla Min..	5	4¾	5	1,500	‡Vic Div. p	8¾	8	8
100	‡Hon-AmSyn	14	14	14	2,500	‡W E Con..	1¾	1½	1¾
2,000	‡ Iron Blos.	¾	¾	¾	1,700	‡White C M.	8	7¾	8
3,500	‡Jim Butler	17	16	17	3,200	‡WhiteCEt p	1½	1	1¼
4,500	‡Jumbo Ext.	6	6	6	1,500	Wilbert Min.	4	4	4
600	Kerr Lake..	3¾	3½	3¾	200	‡YukonGalas	1½	1½	1½

BONDS.

Sales.		High.	Low.	Last.
$30,000	‡Allied Packers 6s		66	65¾
50,000	‡Am Tel & Tel 6s, 1922		95¾	95¾
52,000	‡Am. Tel & Tel. 1924		93	92⅞
50,000	‡Anaconda Cop 7s, w i		96¼	96
100,000	‡Beth Steel 7⅞, 1935, w i		94½	94¼
5,000	‡Boone Oil 6s, 1921		43	43
2,000	‡Boone 7½%		49	49
20,000	‡C C C & St L 6s, 1929		90¼	89¾
1,000	‡Duquesne Light 6s		90¼	90
145,000	‡Christiania 8s		100¼	99½
20,000	‡Empire Gas & F 6s, 1924		94¾	94½
18,000	‡Empire Gas & F 6s, 1926		95¾	95
4,000	‡French 5s		57½	56½
2,000	‡Goodrich 7½, 1925, w i		91	90½
10,000	‡Grand Trunk 7s		101¼	101
12,000	‡Inter Tel 7½		71	70¾
1,000	‡Kennecott Copper 7s		93	92¾
10,000	‡N Y, N H & Hart 4½		82¼	82
190,000	‡Norway 8½, w i		101¾	101½
10,000	‡Ohio Cas 7s, 1921		98	98
5,000	‡Ohio Cities Gas, 1922		95¾	95
30,000	‡Ohio Cities Gas 7½, 1923		95	94¾
5,000	‡Seaboard Air Line 6½		60¾	60½
20,000	‡Sears-Roebuck 7s (1 yr)		99¾	99½
15,000	‡Sears-Roebuck 7s (2 yr)		99½	99¾
20,000	‡Sears-Roebuck 7s (3 yr)		98¾	98½
20,000	Sinclair 7¼%		91¾	91¾
50,000	‡Sinclair Cle 8s		100¾	100
25,000	‡Swiss Gov 5½		82	84½
80,000	‡Swift & Co 6s, 1921		97¾	97¼
10,000	‡Texas Co 7⅞ notes		98¾	98⅝
120,000	West Virginia 3½%		81¼	81¼

GERMAN BONDS.

Marks		High.	Low.	Last.
10,000	‡Greater Berlin 4s	14	14	14
10,000	‡Berlin 4s	13¼	13	13½
10,000	‡Bremen 4½s	15½	15½	15½
30,000	German Electric 4½s	17	15½	15½
20,000	‡Hamburg 4½s	15½	15½	15½

Note—Oct. 14 Prod & Refiners 3.00 sold at 6¼.
*Odd lot. †Sells cents per share. ‡Unlisted.

NEW YORK CITY BONDS

	Yester-day. Bid.	Yester-day. Ask.	Satur-day. Bid.
4½s July, 1967	95¼	96	95
4½s June, 1965	95¼	96	95
4½s Mar., 1963	95¼	96	95
4½s Nov., 1957	95¼	96	95
4½s May, 1957	95¼	96	95
4½s Apr., 1966	89¾	90¼	89½
4½s Mar., 1964	89¾	90¼	89½
4½s Mar., 1963	89¾	90¼	89½
4½s Sept., 1960	88¾	90¼	89½
4½s Mar., 1960-30	88¾	90¼	89½
4s May, 1959	85	86	84¾
4s Nov., 1958	85	86	84¾
4s May, 1957	84	86	84¾
4s Nov., 1956	84	85½	83½
4s Nov., 1953	84	85½	83½
4s Nov., 1936	88	90¼	88

The following are quoted on a percentage basis.

4½s 1921-1923	5.75	5.00	5.75
4½s 1924-1931	5.50	5.00	5.30
4½s 1940-1953	5.25	5.00	5.20
4½s 1930-1939	5.50	5.00	5.50
4½s 1932-1938	5.75	5.10	5.75
4½s 1928-1951	5.50		5.50
4½s 1940-1953	5.30	5.00	5.30
4½s 1926-1936	5.75	5.25	5.75
4½s 1936-1938	5.50	5.25	5.50
4½s 1920-1923	5.25	5.25	6.25

PUBLIC UTILITIES

	High.	Low.	Bid.	Asked.
550 Cities Service	300	295½	298	302
1,895 Cities Service pf	65¾	65¼	65¾	66¼
1,214 Cities Service pf. B	6	5¾	5¾	6¾
3,367 Cities Service bk. shares	34¾	34¾	34¾	35¼
$53,300 Cities Service deb. B	139¾	134¾	134¾	139¾
67,000 Cities Service deb. C	95	94¾	94¾	96¼
435 Empire Gas and Fuel pf	84¾	84	84	86

	Bid.	Asked.
Am Gas & Electric	113	118
Am Gas & Electric pf	38	39
Am Light & Traction	110	113
Am Light & Tr pf	80	83
Am Power & Light	52	57
Am Power & Light pf	65	68
Am W W & Elec	4	6
Am W W & Elec 1st pf	40	50
Am W W & Elec partic	7	9
Appalachian Power	2	5
Appalachian Power pf	20	30
Carolina Power & Lt	29	34
Colorado Power	11	14
Colorado Power pf	87	93
Columbus Electric pf	85	90
Com Power, Ry & Lt	17	20
Com Pow, Ry & Lt pf	41¼	44
Conn Power pf	89	93
Eastern Texas Electric	66	67
El Paso Electric	77	80
Electric Bond & Sh pf	80	83
Federal Light & Trac	9	11
Federal Lt & Trac pf	44	45
Galveston-Hous Elec	18	

Bonds.

Am W W & El col 5s, '56	55¾	56¾	
Appalachian 1st 5s, '41	66	70	
Ark Valley Ts, 1920	95	100	
Cin Gas & Elec 5s, '56	86	87	
Col Gas & El deb 5s, '27	75	80	
Col G & E 1st 5s, '27	79	83	
Conn Power 5s, '63	76	81	
Dallas Elec 5s, '22	100		
East Tex El 5s, '42	73	76	
Empire Gas & El 6s, '24	84	85	
Galveston-Hous Elec pf	60	65	
Miss River Power	10	12	
Miss River Power pf	47½	50¾	
Northern States Power	28		
Nor States Power pf	78	80	
Northern Texas Elec	74	78	
Northern Tex Elec pf	80	85	
Pacific Gas & Elec pf	78½	80	
Puget Sd Power & Lt	15		
Puget Sd Pow & Lt pf	53	56	
Republic Ry & Light	7½		
Republic Ry & Lt pf	27	32	
Southern Cal Edison	84½	86¼	
Southern Cal Edison pf	92	95	
Standard Gas & Elec	15	16	
Standard Gas & El pf	35¾	36	
Tampa Electric	110	115	
Texas Ry, Lt & Power	3	7	
Texas Ry, Lt & Pow pf	5½	7	
United Light & Rys	25	28	
United Light & Rys pf	58	61	
Western Power	22	23	
Western Power pf	52	54	

Midwest Utilities 6s, '35	84	89	
Miss Riv Pow 5s, '51	74	75	
Nor States Pow 5s, '41	77½	80	
Nor States Pow 5s, '26	85	86	
Seattle Elec 5s, '29	82	86	
Stand Gas & El 6s, '25	69		
Stand Gas & El 7s, '31	95	99	
Stand Gas 6s, '29	86	89	
Utah Securities 5s, '22	83½	84	
West St Gas & El 5s, '41	75	80	

MISCELLANEOUS STOCKS

	Yester-day. Bid.	Yester-day. Ask.	Satur-day. Bid.
Am Brass	189	193	189
Am Chicle	38½	40	38½
Do pf	90	93	90
Amal Leather	20	30	20
Do pf	65	71	65
Atlas Powder	135	140	135
Do pf	75	78	75
Babcock & Wilcox	105	107	105
Borden & Co	94	98	94
Do pf	83	85	83
E W Bliss	250	260	250
Do pf		90	
Childs Co	73	83	73
Do pf, new	88	92	88
Crocker-Wheeler	90	95	90
Do pf		100	
Draper Corp	128	131	128
Du Pont	220	225	220
Do pf	75	76	74
Gil Safety Raz	142	146	143
Hercules	200	206	200
Do pf	90	93	90
Ingersoll-Rand	170	180	170
Do pf	98½	101	98½
Int Com'l Eng Co	82	83	82
Do pf	85	92	85
Merrimac Chem	76	80	76
New Jersey Zinc	172	175	173
Niles-Bem't-Pond	97	99	97
Do pf	100	100	
Royal Bak Pow	110	120	110
Do pf	87	93	87
Scovill Mfg	350	385	350
Stand Screw Co	245	255	245
Singer Mfg	135	142	134
Van Raalte	20	28	20
Do pf	65	73	65
Valve Oil 1st cv pf	97	100	97

TOBACCO STOCKS

	Yester-day. Bid.	Yester-day. Ask.	Satur-day. Bid.
Am Cigar	150	*124	130
Do pf	70	80	75
Am Tobacco scrip	110	113	111
Geo W. Helme	167	187	167
Do pf	92	97	92
J S Young	120		130
Do pf	83	90	83
MacA & Forbes	108	114	109
Do pf	76	79	76
Rx dividend.			

	Yester-day. Bid.	Yester-day. Ask.	Satur-day. Bid.
Porto Rico-Am	106	115	108
Do scrip	98	101	98
R J Reynolds, A new	92	93	92
Do com, B, new	40¼	42¼	40
Do pf	99	101	99
Univ Leaf Tobac	155	165	155
Do pf	90	95	90
Weyman-Bruton	165	175	165
Do pf	88	98	88

SUGAR STOCKS

	Yester-day. Bid.	Yester-day. Ask.	Satur-day. Bid.
Caracas Sugar	49	52	49
Central Aguirre	88	92	88
Central Sugar	14	16	13
Do pf	40	45	40
Fajardo	97	102	95
Federal Sugar	103	108	102
Do pf	105	110	105
Godchaux	45	48	44
Do pf	88	89	88

	Yester-day. Bid.	Yester-day. Ask.	Satur-day. Bid.
Great Western	350	375	350
Do pf	108	112	108
Holly	45	50	45
Do pf	91	95	91
Nat Sugar Ref	135	140	136
Santa Cecilia pf	60	70	60
Savannah	42	45	42
Do pf	88	78	88
West India	89	95	89

DIVIDENDS.

PORTLAND GAS & COKE COMPANY,
Portland, Oregon, September 30, 1920.

PREFERRED STOCK DIVIDEND NO. 45.

The regular quarterly dividend of one and three-quarters (1¾%) per cent. has been declared on the Preferred Stock of Portland Gas & Coke Company, payable November 1, 1920, to stockholders of record at the close of business October 22, 1920.

GEORGE M. HEVING, Treasurer.

DIVIDENDS.

PACIFIC POWER & LIGHT COMPANY,
PORTLAND, OREGON, September 30, 1920.

PREFERRED STOCK DIVIDEND NO. 41.

The regular quarterly dividend of one and three-quarters (1¾%) per cent. on the Preferred Stock of the Pacific Power & Light Company has been declared, payable November 1, 1920, to stockholders of record at the close of business October 22, 1920.

GEORGE F. NEVINS, Treasurer.

DIVIDENDS.

Forth Worth Power & Light Company
Preferred Stock Dividend No. 37

The regular quarterly dividend of one and three-quarters (1¾%) per cent. on the Preferred Stock of Fort Wayne Power & Light Company has been declared, payable November 1, 1920, to stockholders of record at the close of business October 21, 1920.

T. B. YARBROUGH, Treasurer.

STANDARD OIL STOCKS

	Yester-day. Bid.	Yester-day. Ask.	Satur-day. Bid.
Anglo-Am Oil	20½	21	20½
Atlantic Lobos	28	34	28
Do pf	65	75	65
Borne-Scrymser	410	425	410
Buckeye Pipe Line	50	60	50
Chesebrough Mfg	210	225	210
Do pf	100	105	100
Continental Oil	110	115	110
Crescent Pipe Line	45	50	45
Cumberland P L	135	144	135
Eureka Pipe Line	114	118	114
Galena Signal Oil	43	46	43
Do pf, new	86	90	86
Do pf, old	86	95	90
Illinois Pipe Line	160	165	160
Imperial Oil, Ltd	104	108	98
Indiana Pipe Line	90	93	90
Int Pet, Ltd	16	16¼	16
National Transit	29¼	31	29½
New York Transit	170	180	170
Northern Pipe Line	98	102	99
Ohio Oil	300	310	298
Pa-Mex Fuel	45	50	45
Prairie Oil & Gas	550	560	550
Prairie Pipe Line	220	225	220
Solar Refining	390	410	390
Southern Pipe Line	110	123	110
South Penn Oil	265	270	268
S W Pa Pipe Lines	63	67	63
Standard Oil of Cal	320	323	318
Stand Oil of Ind	702	708	698
Stand Oil of Kan	523	540	520
Stand Oil of Ky	455	475	450
Stand Oil of Neb	430	440	430
Stand Oil of N Y	376	380	375
Stand Oil of Ohio	400	420	450
Do pf	100	107	104
Swan & Finch	60	70	60
Union Tank Car	115	120	115
Do pf	96	99	96
Vacuum Oil	348	352	346
Washington Oil	30	35	30

DIVIDENDS.

Public Service Investment Company,
Boston, Massachusetts.

PREFERRED DIVIDEND NO. 46

A quarterly dividend of $1.50 per share has been declared on preferred capital stock of Public Service Investment Company, payable November 1, 1920, to Stockholders of record at the close of business October 19, 1920.

STONE & WEBSTER, Inc.,
Transfer Agent.

JULIUS KAYSER & CO.

The regular quarterly dividend of one and three-quarters per cent. (1¾%) upon the Preferred Capital Stock, and the regular quarterly dividend of one and three-quarters per cent. (1¾%) upon the Second Preferred Capital Stock of JULIUS KAYSER & CO., has been declared, payable November 1, 1920, to the holders of record of said First Preferred Capital Stock and of said Second Preferred Capital Stock at the close of business October 22, 1920. Dividend checks will be forwarded by Guaranty Trust Company of New York.

C. M. HEMION,
Secretary.

THE WILLYS-OVERLAND COMPANY
COMMON STOCK DIVIDEND

October 12, 1920.

At a meeting of the Executive Committee of the Board of Directors of this Company held today, a regular quarterly dividend of 25c per share was declared upon the common stock payable November 1st, 1920, to stockholders of record at the close of business October 22, 1920.

FLOYD G. HUTCHENS, Assistant Secretary.

Jefferson & Clearfield Coal & Iron Co.

A dividend of Three Dollars per share has been declared on the preferred stock of this company, payable November 15, 1920, to stockholders of record November 10, 1920.

GEORGE H. CLUNE, Treasurer.

MEETINGS AND ELECTIONS.

THE CLEVELAND, CINCINNATI, CHICAGO AND ST. LOUIS RAILWAY COMPANY.

Cincinnati, Ohio, October 7, 1920.

NOTICE IS HEREBY GIVEN that the Annual Meeting of the Stockholders of The Cleveland, Cincinnati, Chicago and St. Louis Railway Company, for the election of Directors and three inspectors of the next election, and the transaction of such other business as may be brought before the meeting, will be held at the principal office of the company, in the City of Cincinnati, Ohio, on Wednesday, the 27th day of October, 1920, at 10 o'clock A. M.

The poll will continue open until 11 o'clock A. M.

EDWARD F. STEPHENSON, Secretary.

FIRST NATIONAL COPPER COMPANY.

Notice of Annual Meeting of Stockholders.

The Annual Meeting of the Stockholders of the First National Copper Company will be held at the office of the Company, at Carson City, Nevada, on Thursday, the 28th day of October, 1920, at 11 o'clock A. M. for the election of Directors and the transaction of such other business as may come before the meeting.

The transfer books of the Company will be closed at the close of business on the 20th day of October, 1920, and reopened upon the final adjournment of the meeting.

WILLIAM A. KEMP, Treasurer.

New York, Sept. 30th, 1920.

MANY BUYERS FOR PRIVATE DWELLINGS

Properties for Homes Continue to be an Active Feature of Realty Market.

MANY SALES ON WEST SIDE

Three Fifty-seventh Street Houses Scheduled for Auction Find Purchasers.

Private dwelling sales formed the feature of a moderately quiet realty market yesterday, continuing the activity in this class of property which has been very noticeable for the last two or three weeks. Many of the deals were closed in the upper west side home area. At 122 West Seventy-ninth Street, a four-story house on a plot 18 by 102.2 feet was purchased by the Port Jervis Land Improvement Company from H. A. Raymond.

The four-story dwelling on a plot 21.8 by 102.2 feet, 169 West Seventy-fourth Street was sold by Walter Mendelson to Bee and Catherine Mulligan.

Norman N. Van Bach purchased the three-story house at 304 West Ninety-eighth Street, plot 19 by 100.11, from Magdalena Becker, near West End Avenue.

Eleanor T. Smith and another sold to Grace S. Byrnes for $20,000 170 West Eighty-second Street, a three-story dwelling, 16.9 by 102.2.

Howard Conklin sold to Nelly A. Bennan, 1,016 Lexington Avenue, a three-story dwelling on plot 17 by 80.

Ernest T. Bower sold for former Justice Edward S. Clinch the three-story and basement dwelling, 133 West 121st Street, 20 by 100, to a client for occupancy.

The three-story residence at 207 West 137th Street was purchased by the Monserrat Progressive Society from Anna C. Stephens.

The three dwellings at 451 to 455 West Fifty-seventh Street, scheduled to be sold at auction on Friday by Joseph P. Day, were sold by him at private sale for the Dr. Richards Dyspepsia Tablet Association. The first two were purchased by Mary Horan, and the one at 455 was bought by Mary F. Smith. Each occupies a plot 16.8 by 100.8 feet.

Blanche Krohnberg and others sold to the Amaranth Realty Corporation (W. T. Lowthen, N. Coopersmith and C. Greenfield, Directors), 420 East Fiftieth Street, a four-story dwelling on plot 20

REAL ESTATE. | REAL ESTATE.

A Solution of the Office Problem

A LARGE downtown corporation was recently faced with the necessity of renewing its lease at a very large increase or of purchasing a building for its own use. We were consulted and bought for them one of the important office buildings near the financial district. As a result, the company itself now occupies three entire floors free of rental and receives over 6% on its investment, with the certainty of a return of 10% on the investment in 1921 upon the expiration of some old leases.

THEIR problem has been permanently solved in an intelligent manner, and they have the comfort and advertising that comes from owning and operating their own Business Home.

WE have several well located buildings for sale, which, in our opinion, offer an equally fine solution to the real estate problems confronting many downtown firms today.

Wm. A. White & Sons
Established 1868
46 Cedar Street
Tel. 5700 John

QUEENS—FOR SALE OR TO LET.

ARTIST'S (Year Round) VILLA
16 minutes from Penn. Terminal, minute's walk from station; beautiful 10-room and garage, marble stucco art villa, hardwood finish, open fireplaces, glass-inclosed porches, every known improvement; hot water heating, gas, electricity, sewer; located on hill of Broadway-Flushing section (restricted). For appointment phone Owner, after 11. Columbus 9331.

6-ROOM HOUSE
Just Completed.
BEST SECTION OF JAMAICA.
3 blocks from L. I. Railroad Station.
Every Modern Improvement.
RENTAL $100 MONTHLY
References Required; write
83 MIDDLETOWN ST., JAMAICA, N. Y.

WESTCHESTER—FOR SALE OR TO LET.

NEW ROCHELLE
SEVERAL MODERN HOMES.
Frame dwelling, 8 rooms, bath, all improvements. Plot 67x147. Price $10,500. Apply N-430.
Clapboard construction, 6 rooms, 3 baths, every convenience. Frontage 150 feet. Price $21,500. Apply N-911.
Wykagyle Park, plot 100x170. Brick house, 9 rooms, 3 baths, all improvements. Garage. Price $35,000; terms. Apply N-29.
Clapboard residence, 14 rooms, 4 baths, all conveniences. Plot 125x210; Wykagyle section. Price $40,000. Apply N-180.
Phone New Rochelle 140.
Fish & Marvin
551 Fifth Avenue, New York.
Telephone Murray Hill 6586.

For Rent or Sale.
Bronxville Home of Mrs. General Custer.
10 ROOMS and 3 BATHS
Charming cutstone residence, attractively designed and ideally located with reference to station, Hotel Grenafan and country club. Large rooms, spacious porches, hot water heat; 2-car garage; large old shade trees, elegant lawn and garden. Possession November 1st.
Burke-Stone Inc. Bronxville, N. Y. Phone 1460

LARCHMONT.
Owner must sell house of 8 rooms, bath, steam heat. Garage. Near station. Sound View. Plot 75x200. Only $15,000.
OLCOTT & EGGER.
51 E. 42nd St., N. Y. Tel. Murray Hill 2226.

LONG ISLAND—FOR SALE OR TO LET.

FLUSHING, L. I., FOR RENT
Furnished, best residential section, corner; 9 rooms, first floor; 4 bedrooms, 2 baths, second floor; 3 bedrooms, bath, third floor; 2-car garage. Occupancy Nov. 1. Asking $280 per month. Act quick. Phone office, 492 Cortlandt, or evening, 3815 Flushing.

Flushing—For Sale—Bargain
B'way's best residential section, ¼ acre, 100 ft. on B'way. House 10 rooms, 2 baths; garage; in good condition; bargain; quick action. Owner leaving town, asking $20,000.
JAMES BLEECKER & SON,
Phone Cortlandt 492. 156 Broadway.

NEW JERSEY—FOR SALE OR TO LET.

$13,000
Easy Terms
COLONIAL HOME
8 ROOMS
Bath and Fine Grounds.
Plot 100x100 ft.

IMMEDIATE OCCUPANCY CAN BE HAD. EASY COMMUTATION TO NEW YORK; permanent home, everything modern; electric light, steam heat, panelled walls, parquet floors, select neighborhood, water sports, golf, country club, schools, &c.; send for photo; fine living room with huge open fireplace; you can buy this charming place with a little cash down and the money you pay now as rent, with shades, electric fixtures all installed; decorated and ready to move into. CURTIS SMITH, 442 Sterling Place, Brooklyn, N. Y. Telephone 9887 Prospect.

HUDSON RIVER ESTATE
Immediate sacrifice of $150,000 place
Less than 50 per cent.
45 minutes by motor from Grand Central.
Owner, James, Murray Hill 4639.

NEW YORK STATE—SALE OR LET.

BRICK YARD
On Hudson River
Special Opportunity
For Builders and Dealers.
For sale at Harmonsburg, New York, capacity ten million. Can be increased. 500 foot dock, abundance clay and sand.
IMMEDIATE POSSESSION.
Any reasonable offer considered.
A 215 Times.

TO LET FOR BUSINESS.

17 WARREN ST.
Immediate Possession
6 upper floors, 25x75. Building completely reconstructed, elevator, etc. Will rent long term, together or separately.
R. B. ITTELSON
100 Broadway. Tel. Cortlandt 967.
Or your own broker.

5th Ave., Corner 26th St.
High Grade Building.
Immediate possession. Sublet lease for one year or more. 1,500 square feet above 12th floor. Will divide. Attractive rental. See A. R., 90 Times.

TO LET FOR BUSINESS.

20,000 Sq. Ft. on Fourth Ave.
One of the most desirable floors, the 18th story, with unusual window space Possession Dec. 1st.
Hess Building
4th Ave., Cor. 26th St.
Additional floors and offices may also be leased, with possession Feb. 1st, 1921
967 Broadway **HESS** Stuyvesant 4500

100,000 FEET
Factory Space to Lease
IN PENN SECTION.
Light on 4 Sides, Sprinkled and Heavily Constructed.
POSSESSION MAY, 1921
GREENSTEIN,
206 W. 29. Watkins 9316.

EXCEPTIONAL OPPORTUNITY
Bankers—Brokers—Insurance
2,000 sq. ft. ground floor space. Heart financial district. Large show windows. Marble front.
J. CLARENCE DAVIES
32 Nassau St. John 1171.

FOR RENT
Loft 194 William Street
Size 17x70. REASONABLE RENT
CHAS. F. NOYES CO.
116 William St. Phone John 2000

OFFICES FOR RENT
Circle Studio Bldg.
5 Columbus Circle
Osborne Building
205 West 57th Street
IMMEDIATE POSSESSION
Agents on premises.

Stores for Rent
One on 42d St., bet. 5th & 6th Aves. Two on Times Square
One on Columbus Circle
Several on 57th St.
WALTER J. SALMON,
17 West 42d St. Tel. 47 Vanderbilt.

TO LET.
Office space on top floor of new building one block from City Hall; contains about 700 square feet; provided with skylight, private washroom and shower; most desirable space for concern needing unusually good light. Communicate Box T 994 Times Downtown.

9 East 42d St.
(Near 5th Avenue)
Light Front Office
About 900 square feet. Elevator.
May lease for short or long terms.
Apply in store, on premises.

UNION SQUARE WEST
ABOUT 6,000 SQ. FT. AT $1.65 SQUARE FOOT.
5 years least. No Manufacturing. High class modern office building, excellent light, facing Park. Financial responsibility and $15,000 cash necessary.
A. T. 90 Times.

REAL ESTATE AT AUCTION. | REAL ESTATE AT AUCTION.

$20 Secures a $200 Lot
$40 Secures a $400 Lot
$60 Secures a $600 Lot
10% day of sale—20% in 30 days—70% on mortgage

ABSOLUTE LIQUIDATION AUCTION
By peremptory instructions from the Westervelt Realty Co. of the property formerly known as

The Schieffelin Estate
465 LOTS
BRONX SUBWAY AND HOME-BUILDING
Located between the 225th St. Station of the White Plains Avenue Subway and the Baychester Ave. Station of N. Y., Westchester and Boston R. R.
On E. 221st to 227th Sts., Inclusive
Laconia Ave., Eastchester Rd.,
Schieffelin Ave., Needham Ave., and adjacent Streets
Next THURSDAY, Oct. 21
At noon in the Exchange Salesroom, 14 Vesey St.
JOHN QUINN, Esq., Attorney, 31 Nassau Street

70% at 6% } May Remain On Mortgage
60% @ 5%
50% @ 4½%
TITLE GUARANTEE & TRUST CO. Title Policies FREE
Savings Bank Books, on proper assignment, and Liberty Bonds, at market value, will be accepted as deposits.

Send for Booklet
67 Liberty St., New York City. Joseph P. Day Auctioneer. Telephone Cortlandt 744

INSPECT THIS PROPERTY TODAY, Take Bronx Park Subway to 177th St. and transfer to White Plains Av. Subway extension to 225th St. Station and walk East 4 short blocks to Laconia Ave. and property.

TO-DAY
at noon, in Real Estate Exchange Salesroom, 14 Vesey St.
98 Riverdale Lots
BRONX, NEW YORK CITY
will be sold at
Absolute Trustees' Sale
By order of
United States Trust Co. of N. Y. and Oliver Harriman, Esq. } Trustees
Under the Will of Oliver Harriman, Dec'd.
Riverdale Av., Mosholu Av., Delafield Av., Liebig Av. and W. 256th St., N. Y. C.
70% on Mortgage for 3 years at 5½%. Lawyers Title & Trust Co. Policies Free.
Stewart & Shearer, Esqs., Attys., 45 Wall St., N. Y. C.
67 Liberty St., New York City. Joseph P. Day Auctioneer. Telephone Cortlandt 744

TO LET FOR BUSINESS.

Penn. Terminal Building
17 STORIES ENTIRE BLOCK FRONT.
7th Ave.
30th to 31st Street
Adjoining Pennsylvania Station
Near Main Post Office
ABOUT 20,000 Sq. Ft. PER FLOOR

STORES AND FLOORS
TO LEASE. Unobstructed Light
Ideal Location for Executive Offices, Financial Institutions or Salesrooms.
No Manufacturing.
Apply to Your Own Broker or
Regent Realty Company
22 West 48th St.

11 EAST 44TH ST.
PARLOR FLOOR 27x90.
Straight lease, 2 to 6 years. Will install show front. Immediate possession.
Payson McL. Merrill Co., Agent
9 East 44th Street
Telephone Murray Hill 8300.

Corner Office
TO SUBLEASE UNTIL
MAY, 1921
RENT $75
ELSIE DIEHL
96 WARREN ST.

OFFICES FOR RENT
In the
Argus Building
15-21 West 42d St.
Extending through to 43rd St.
Desirable light offices at $50 per month and up.
WALTER J. SALMON
17 West 42nd. Tel. 47 Vand.

Brooklyn.

LOFT 13,000 SQ. FT.
Every modern improvement, heavy floors, sprinklers; near subway. 75c. per sq. ft.
HENRY L. NIELSEN OFFICES,
38 Court St. Main 8894.

BUSINESS PROPERTY—Sale or To Let.

For Sale or Rent.
Immediate Possession.
159-161 GREENE ST.
5-Story and Basement.
About 30,000 square feet, 250 ft. 7x2 (5,000 lbs.), Electric Elevator.
I. KAHN
84 Fulton St. Beekman 2276.

426 Broome St., near Lafayette
5 STORY BUILDING
Plot 50. Possession Feb. 1st.
Robert F. Bonsall 261 Broadway, Tel. Barclay 220.

TO LET FOR BUSINESS.

610 SQ. FT.
42D ST. OFFICE.
Immediate Possession.
Vanderbilt Ave. Building,
51 East 42d St.
Direct Entrance from Building to Subway and Grand Central Terminal.
Apply Room 622. Mur. Hill 2287
Brokers Protected.

For Rent
Exceptional opportunity; small manufacturing building; mid-town section.
Wm. A. White & Sons,
46 Cedar St. Tel. 5700 John

FACTORIES FOR SALE OR TO LET.

FACTORIES
Any Size Anywhere
For Sale or to Lease
NEW LISTINGS SOLICITED.
Business Established 1796.

GAILLARD REALTY CO.,
68 WILLIAM ST. TEL. 1090 JOHN
New Jersey.

NEWARK, N. J.
70,000 sq. ft. in modern, sprinkled, daylight building, with complete power plant. Heart of Newark; immediate possession.
WALTER BARER CO., Factory Brokers,
756 Broad St., Newark, N. J.

APARTMENTS FOR SALE OR TO LET.
Furnished—West Side.

Now Ready for Occupancy
Hotel Anderson
FIREPROOF
102 West 80th Street
Near Central Park and Museum of Natural History
Furnished or unfurnished, and also have single rooms, $500 up and two-room suites, $1,700 up.
All with baths and furnished.
Large Sunny Rooms—Maid Service—Closet Room Plentiful
RESTAURANT
Manager on premises at all times.

Unfurnished—West Side.

314 West 94th St.
High-class Elevator Apartment near Riverside Drive.
7 LARGE, LIGHT ROOMS AND 2 BATHS $2400
7 LARGE, LIGHT ROOMS AND 1 BATH $2250
Immediate Possession.

325 West 77th Street
Bet. Riverside Drive and West End Av.
NEW BUILDING
Highest class elevator apartment, 2-3-4 rooms and bath, tiled kitchens and kitchenettes.
Rents $1,000 to $2,700 yearly.
Inquire on premises or
FRED'K ETTEL, 70TH ST. & B'WAY.
Tel. Schuyler 9700.

MANHATTAN—FOR SALE OR TO LET. | MANHATTAN—FOR SALE OR TO LET.

FOR SALE
Large Office Building Near City Hall
Good Investment or Suitable for Occupancy by Large Business Concern.
Large Number of Expirations 1921. Can Be Purchased for Less than Reproduction Cost.
Apply "Broker," Box 246 Times Downtown.

BROOKLYN—FOR SALE OR TO LET. | BROOKLYN—FOR SALE OR TO LET.

$3,500 CASH
balance on Reasonable Terms.
Buys one of our semi-detached, with double garage,
New Two Family Houses
EASTERN PARKWAY SECTION
On Sullivan St., between Rogers and Nostrand Aves., Brooklyn.
REALTY ASSOCIATES
162 REMSEN ST., BROOKLYN
Telephone Main 6480

QUEENS—FOR SALE OR TO LET. | QUEENS—FOR SALE OR TO LET.

A Private Park For Every Owner
In the New
Garden Apartments
Sunshine in Every Window
Every Room an Outside Room
Built at Jackson Heights on an unique plan, with the interior of every entire square block made into a restricted private park. Each apartment faces in street and garden. Some have built-in porches.
It will be well worth your while to investigate the Jackson Heights Plan of Tenant Ownership.
JACKSON HEIGHTS
4, 5 & 6 Room Garden Apartments
Ready for occupancy this fall
Social and business references required
The Queensboro Corporation
Manhattan Office 56 E. 42d St., Cor. Madison Ave. Telephone Murray Hill 7051.
Jackson Heights Office Opposite 25th St. Subway Station Telephone Newtown 2941
Visit Jackson Heights To-day
20 MINUTES FROM 42D STREET
To visit Jackson Heights by most convenient route take Subway to Grand Central, transfer to Queensboro Subway (Corona Line) to 25th St. Station.

APARTMENTS FOR SALE OR TO LET.
Unfurnished—West Side.

THE WYOMING
S.E.cor. 55th & 7th Av.
MODERN 12 STORY APT.
8 Rooms
$4,000 per annum.
IMMEDIATE POSSESSION
Julius Tishman & Sons, Inc.
18 East 41st St. Tel. Vanderbilt 1971

Immediate Possession
Spencer Arms
S. E. Cor. Broadway & 69th St.
Non-Housekeeping Apartments
2-3-5 Extra Large and Light Rooms
Also few Furnished Suites (furniture new)
Maid Service, Restaurant on Premises
Resident Manager Phone Columbus 3996

HOTEL ROYALTON
44 WEST 44TH ST.
Bachelor Apartments
UNFURNISHED
2 Rooms & Bath
10TH FLOOR SOUTH
Immediate Possession
Hotel Service and Restaurant

5-7 Room Apartments
IMMEDIATE POSSESSION
All Outside Rooms, Unusual Closet Space; Elevator, Hall Attendants, etc.
RENTS $1700 UP
210 WEST 107TH ST.
NEAR BROADWAY
Superintendent on Premises.

210-212 West 104th St.
Adjoining Broadway. Just Completed.
3-Room Apartments
With Immediate Possession.
Equipped with every modern device.
Rents $110 to $125.
CHARLES BERLIN Renting Agency
B'way. cor. 103d St., or 141 E. 117th St.

110 RIVERSIDE DRIVE
CORNER 83D ST.
Immediate Possession
8 ROOMS AND 2 BATHS
South and West Exposure; Corner Apt.
E. K. VAN WINKLE, Agent,
180 West 72d St. Columbus 1077

APARTMENTS FOR SALE OR TO LET.
Unfurnished—West Side.

The
Roxborough
Broadway & 92d St.
For Sale
on Co-Operative Plan
Immediate Possession
2 Exceptional Apartments of
7 Rooms and Baths
Southwestern Exposure
INQUIRE ON PREMISES OR
Sharp & Company,
2489 Broadway, at 92d St.
PHONE 4941 RIVERSIDE

WASHINGTON HEIGHTS
JUST COMPLETED
The Wheeler & Van Loo
565-569 W. 188th St.
Near 191st Subway Station
3-4-5 ROOMS, $75 to $140
Rental Representative on Premises.
F. J. McMAHON CO., Agents
1,438 St. Nicholas Av., corner 188d St.
Phone Wadsworth 3010.

527 WEST 110th ST.
Near Broadway
4 ROOMS
Rental $2,200
9-Story Fireproof Building
Rentals $2,200-$3,300
INQUIRE ON PREMISES OR ARTHUR E. MARSH,
103 Park Av. Murray Hill 4105.

FOR RENT
Vancortlear Apartments
88th St. and 7th Av.
7 to 8 Rooms
$2,700 to $3,200
Immediate Possession and October 1st
Immediate Possession.

236 West 70th Street
Between Broadway and West End Ave., three and four room apartments in high class elevator fireproof apartment building. Possession immediately. Seen any time by applying to the Supt. on premises.

140 WEST 79th ST.
8 Large Rooms, 3 Baths
Excellent light.
Immediate possession.
J. C. & M. G. MAYER,
367 Madison Av. Tel. 8035-6 Murray Hill.

TO LET FOR BUSINESS. | TO LET FOR BUSINESS.

HOTEL
Lease and Furniture for Sale
300-Room House
Best Location in New York
Business Nearly $500,000 A Year
HARVEY B. NEWINS, INC.,
522 5th Av., N. Y.
Phone Vanderbilt 2962-3-4-5

FACTORIES FOR SALE OR TO LET. | FACTORIES FOR SALE OR TO LET.

NEW LAW FACTORY BUILDING FOR SALE
5 Stories & Bsmt., Extra Heavy Construction; Light on Four Sides; Entrances on Two Streets; Steam Heat; Electric Elev.; Automatic Fire Alarm. Building in Excellent Condition
10,000 SQ. FT. AVAILABLE AT ONCE
For Full Particulars, Apply to
RULAND & WHITING-BENJAMIN CORPORATION
36 East 58th St. Plaza 4951.

APARTMENTS FOR SALE OR TO LET. | APARTMENTS FOR SALE OR TO LET.

APARTMENTS
IN TWO NEW APARTMENT HOUSES
Just Completed and Ready for Immediate Occupancy.

Concourse Apartments, S. W. Cor. 183d St. and Grand Concourse, 4 and 5 Rooms.
St. Nicholas Apartments, N. E. Cor. 192d St. and St. Nicholas Ave., 3 and 5 Rooms.

These Apartments for Rent
or
For Sale on a Sound Co-operative Basis
Without Rent
Social and Business References Required.
Representative on Premises.

Concourse Apts. Phone Fordham 3552. | St. Nicholas Apts. Phone Wadsworth 3653.
BETHLEHEM ENGINEERING CORP.,
527 5th Ave. Phone Vanderbilt 8157.

2 Corners Being Completed
ON
RIVERSIDE DRIVE
146th and 147th Streets
3 & 4 Spacious Rooms & Bath
Living Rooms, 20x20
Unusual Closets.
Rents $1,500 to $2,400
Representative on premises. Tel. 10418 Audubon.
OR
Paterno Bros., 601 W. 115TH ST.
Tel. 1114 Morningside.

WANTED? A HOME.
Necessity forced me to the conclusion that it would be more satisfactory in the end to buy a house in a good and convenient place and then rent the remaining two room and kitchen suites to any friends.
In making this house over, I realized I would live in a portion of it with my own family and that it should have all the little conveniences necessary for comfortable apartment living.
I bought a fine mansion (805 West 74th Street) directly opposite the palatial property of Charles M. Schwab. There are two-room apartments on each floor, plenty of light and air, and homey in every sense of the word. There are some apartments left; the lowest priced one is $1,700.
I am not a real estate speculator, but a plain business man willing to give you the benefit of my labor in creating a beautiful home. The prices are lower than it is possible to obtain similar apartments elsewhere.
I am at the property nearly all the time, and will be glad to meet those interested and prove my statements.
J. E. CHATFIELD.

Unfurnished—West Side.

IMMEDIATE POSSESSION
Suites of
2-3-4 ROOMS
1 and 2 Baths
Hotel Beresford
81st St., Cor. Central Park West
Hotel Sevillia
117 West 58th St.
Furnished and Unfurnished

Immediate Possession
780 Riverside Drive offers a refined comfortable home for discriminating tenants. A few apartments—each with 6 rooms and 2 baths, all outside—for rent now.
Reasonable rents for desirable apartments. Apply on premises.
780 Riverside Drive, at 155th Street.

THE OSBORNE
205 West 57th Street
CORNER 7TH AVENUE
8 Rooms and 3 Baths
12 Rooms and 5 Baths
NOW VACANT
MANAGER ON PREMISES
Telephone Circle 8400.

A Roomy Private House on One Floor
IMMEDIATE POSSESSION
230 West 107th St. Adjoining Broadway.
12 ROOMS
2 AND 3 MASTER BATHS
Walls panelled and painted; parlor 21 feet wide; full service.
RENTS $3,600 UP
Superintendent on Premises.

Unfurnished—West Side.
New Building—Now Ready.
4-5 Rooms—$110 to $125.
HIGH CLASS APARTMENT BUILDING
AGENT ON PREMISES.
842 West 179th Street.

Unfurnished—East Side.
IMMEDIATE POSSESSION
of 7 rooms, beautifully located, at 19 E. 95th Street, near 5th Avenue. Rent $85 a month—fair, equitable, 100% co-operative plan. Cash payment required $2,040, which gives a substantial ownership interest in this $200,000 property. Apply at once, WILLIAM CRUIKSHANK'S SONS, 85 Liberty St., Singer Bldg. Phone Cortlandt 5194.

940 Park Ave.
CORNER 81ST ST.
Modern fireproof apartments ready for occupancy. 7 rooms, 2 baths, $3,900, only 2 left; 7 large rooms, 3 baths, $4,700, one left; 2 large rooms, kitchenette, $1,700. All housekeeping apartments. 7 large rooms, furnished, 3 baths, $5,500.
Apply for Rental on Premises.

1070 Madison Ave.
COR. 81st ST.
RESIDENTIAL SUITE
8 ROOMS, 2 BATHS
Extra Bath or Maid's Room Optional.
EIGHT STORY FIREPROOF
Rentals, $4,000
INQUIRE ON PREMISES OR ARTHUR E. MARSH,
103 Park Av. Murray Hill 4105.

1229 PARK AVE.
SOUTHEAST CORNER 96TH ST.
High-class elevator apartment.
7 rooms, 3 baths.
Apply Superintendent or A. BRANDSTEIN, 123 East 114th St. Tel. Harlem 1813.

Lost and Found Bulletin.
Lost advertisements in The New York Times are reprinted without extra charge in more than 1,000 Bulletins posted in public places throughout the city—railway stations, ferry houses, police stations, pawnshops, employment and advertising agencies, hotels and theatres.—Advt.

APARTMENTS FOR SALE OR TO LET.
Unfurnished—Bronx.

JUST COMPLETED
READY FOR OCCUPANCY
SELECT Apartments Location
FORDHAM HEIGHTS
3-4 BEAUTIFUL ROOMS
With Every Conceivable Improvement
Grand Concourse & Fordham Rd., N. W. Corner.
3 Blocks East of Jerome Ave. & Lexington Ave. Sub. Station
6th & 9th Ave. "L." at Fordham Rd.
Select Tenants Only.
Agent on Premises.
Phone Intervale 2110.

Most Beautiful House on
UNIVERSITY HEIGHTS
Just Completed
2460-2470
UNIVERSITY AVE.
1 Block North of Fordham Road
4-5 Large Rooms With Large Foyers
Every conceivable improvement
Opposite Beautiful Park
Every room permanently light.
2 Minutes' walk from Fordham Road Station of Jerome Ave. subway and 6th & 9th Ave. L., 4 blocks to University Heights Station N. Y. C. R. R., Putnam Division.
Moderate rentals. Agt. on premises

FORDHAM HEIGHTS
JUST COMPLETED
Open for Inspection.
3-4-5 ROOM APTS.
Similar to Park Ave. Apartment Houses
LARGE, LIGHT & AIRY
with every conceivable improvement
Kingsbridge Rd. & Morris Ave.
1 Block from Poe and St. James Parks
One block from Kingsbridge Station of the Jerome Ave. Subway and the Sixth and Ninth Ave. L.
Six blocks to University Heights Station of N. Y. C. R. R.
Moderate Rentals. Agent on Premises

New Building
Ready for Occupancy
3-4-5 Rooms
199th St. and Valentine Ave.
Lexington and Jerome Ave. Subway, 6th and 9th Ave. "L."
Three Blocks from Bedford Park Station, New York Central and 3d Ave. "L."
Moderate Rental. Agent on Premises.

MORTGAGE LOANS.

$200,000 at 5% available for first mortgage on outside apartment property; also $35,000 at 6%. Brokers protected. Clement H. Smith, 460 Tremont Av. Tel. 618 Tremont.

Mortgage Loans Wanted.

A $50,000 MORTGAGE.

To a principal prepared to loan $50,000, for three or five years, on a New York City business property valued at $100,000 a proposal will be submitted showing an exceptional return on the money invested. T 77 Times.

I BUY high-class second mortgages, New York property only. M. S. AMES, 7 E. 42d St., City.

BUILDING MATERIAL.

WE HAVE thousands feet used ¾-inch beaded ceiling boards; best material for erecting partitions, lining attics, cellars, garages; this material is bright, clean; $3.50 per 100 square feet; easily applied; great fuel saver; adds greatly to appearance. Lewis Wrecking Co., Pelham Bay Naval Station. Phone Westchester 1313-1314.

FIVE PAIRS of extra heavy garage doors, suitable for large truck garage, equipped with heavy hinges and lined with galvanized iron; $42.50 pair. Lewis Wrecking Co., Pelham Bay Naval Station. Phone Westchester 1313-1314. Open for inspection Sundays from 11 to 5.

2,000 ROLLS used heavy slate surfaced asphalt roofing; excellent condition; less than half cost of new; $2 per roll of 108 square feet. Lewis Wrecking Co., Pelham Bay Naval Station. Phone Westchester 1313-1314.

USED PLASTER BOARD, fine condition, 20c per square yard; special prices for deliveries in large quantities. Lewis Wrecking Co., Pelham Bay Naval Station. Phone Westchester 1313-1314.

FOR SALE, 25 refrigerator doors, various sizes; excellent condition, with hardware attached; half cost of new. Lewis Wrecking Co., Pelham Bay Naval Station. Phone Westchester 1313-1314.

LARGE AMOUNT of counters and shelving at bargain prices. Lewis Wrecking Co., Pelham Bay Naval Station. Phone Westchester 1313-1314.

CITY REAL ESTATE

Manhattan—For Sale or To Let.

BEAUTIFUL dwelling, Washington Heights; 9 rooms, 3 baths; 3 tiled mantels; elegant tiled kitchen, floor to ceiling; gas and coal ranges, gas water heater; furnace heat, electricity and gas; hardwood floors; many special features; as two family top floor will sell at low charges; cannot be duplicated for $21,000; will sacrifice to quick buyer, $14,750; half cash, balance exceptionally easy mortgage; storm windows and screens; quick possession; brokers protected; telephone. A. J. Ramsey, 14 Washington Terrace, City.

147-9 EAST 83D ST.,
between Lexington and 3d Avs., two three-story and basement buildings to be sold separately or together; each is 16x50x100.8 and has 9 rooms and 2 baths; possession of 147 can be had at once and of 149 on Oct. 1, 1921; this is one of the streets beautiful in which many attractive alterations have been made; No. 147 can be occupied in its present condition and modernized later if desired. Wm. A. White & Sons, 46 Cedar St. Tel. 6700 John.

168 WEST 76TH STREET,
between Columbus and Amsterdam Avs.; if you are looking for an unfurnished private dwelling that you can move into without spending a cent for repairs or decorations you should see this at once; key at office address for sale; four stories and basement, 20x50x102.3; electric light and hardwood floors. Wm. A. White & Sons, 46 Cedar St. Tel. 6700 John.

REDUCTION IN PRICE
for quick action. Owner is now willing to sell three-story and basement, 10-room house, with electricity, in good order, for $29,000. Between West End Av. and Riverside Drive, close to 86th St.; price just reduced from $32,500; immediate possession.
WOOD, DOLSON CO.,
Broadway and 80th St. 1100 Schuyler.

64TH, 147 WEST—3-story and basement house, newly renovated, 10 rooms, 3 baths, dumb waiter, butler's pantry, laundry, ample closets, electricity, gas, open fireplaces, good residential neighborhood, convenient subway, "L;" immediate possession; reasonable terms; no brokers. See owner's representative, premises.

BARGAIN—Beautiful west side residence; restricted vicinity; immediate possession. Clement H. Smith, 460 Tremont Av. Tel. 618 Tremont.

SUBURBAN REAL ESTATE

Westchester—For Sale or To Let.

TELEPHONE me now; $3,500 cash, beautiful home in exclusive suburb, 32 minutes from New York City; exceptionally fine construction, 7 spacious rooms, 2 tile baths, sleeping porch, glass-inclosed sunparlor, open fireplace, steam heat, finest equipment throughout, all improvements; large shaded plot; big bargain, quick action required; balance $14,000 on easy terms. John A. Baldwin, 25 West 42d St., N. Y. Murray Hill 769-780.

MAMARONECK—Eight rooms and sleeping porch, bath; all improvements; parquet floors, open fireplace, gas and electricity; garage; 7 minutes' walk to station; immediate possession; small cash payment, balance like rent. Mrs. Carpenter, 2 Bradley St. Telephone 290W Mamaroneck.

Great opportunity to buy new stucco Colonial house, 7 rooms, 2 baths, gas and electricity, hot-water heat, open fireplace; large inclosed verandas; parquet floors, copper screens; 3-car garage; large corner plot; price $18,500. Drummond, 17 West 42d St. Tel. Murray Hill 7323.

NEW ROCHELLE—$3,000 cash, balance of mortgage if can remain on mortgage. The house is equipped with hot water heat, new electric fixtures, gas and sewer, has 8 rooms and 1 bath; good sized plot, 2-car garage and only 6 minutes walk to main station, asking $12,000; see it and make an offer. North, Box 31 Times.

WESTCHESTER.

One block from trolley; five minutes to subways; garage and garden space; 50x105; seven-room house, gas, steam heat, &c.; only $11,000; terms. Dandy, W. Foley, Albany Crescent, Kingsbridge, Bronx, N. Y. Phone Kingsbridge 393.

HOUSE—Immediate possession; 8 rooms, bath, attic; front, rear porches; laundry; electricity, gas; open fireplaces, hot water heating; garage; shrubbery; plot 100x200; 5 minutes station; $15,000, cash $5,000. Nutley, 90 Melbourne Av., Mamaroneck, N. Y.

IF you want to locate in Westchester County I can find you the house at the price you want to pay. Let me know your requirements. Clarence G. Martens, 1,619 Broadway (39th). Tels. Bryant 9191 and 4476.

10-ROOM HOUSE, three baths; four acres; garage; excellent location; offered furnished at the exceedingly low price of $350 a month to June, 1921. GEORGE W. BOYD, Scarsdale, N. Y. Telephone 587.

MODERN house in Mount Vernon; 9 rooms, residential section, near depot; furnished or unfurnished; reasonable rent. 265 South Columbus Av. Tel. Mount Vernon 2052, or Vanderbilt 4032.

BRONXVILLE—6 minutes station; 8 rooms, two baths; sewer, gas, electricity, hot water heat; occupancy Nov. 1; price $14,500; reasonable terms. B 35 Times.

HOME, FURNISHED, PELHAM MANOR. Rent six or more months, small, modern house, 9 rooms, 3 baths; $250. Frederick Moore, 474 Siwanoy Av.

PLAINFIELD, N. J.—House, 12 rooms, 3 baths, in heart of city; excellent condition; price $9,000; cash $2,500. A. E. Hine, 107 West 42d St.

WILL sacrifice beautiful house; plot 150 by 100; 10 rooms, 2 baths, billiard room, porch; tennis court; price $35,000; easy terms. J. 130 Times.

TO LET FOR BUSINESS

Rate 55 cents an agate line.

FACTORIES FOR RENT, 45,000 sq. ft.; floors 8,000 or 9,000 ft.; all or separate; modern buildings; sprinklered; elevator, electricity, heat; Bradley Buildings, 11th St. and Vernon Av., Long Island City; minutes from Grand Central Station; 2 blocks from all subways; five-cent fare; principals only. Address A. J. BRADLEY, owner, 101 Beekman St., New York. Telephone 3501 Beekman.

UNDERWRITERS OF GRAND CENTRAL STORES AND OFFICES IN THE 42D ST. ZONE; If you contemplate securing space in this wonderfully productive section we can offer you exceptional values for Nov. 1 occupancy. Sinclair Syndicate, Zone Business Property, 507 5th Av. Murray Hill 5022.

600 FEET.

Two rooms in good building on Nassau St.; rent $200; real bargain; telephones installed; furniture can be purchased if desired. Chestery D. Clark, Real Estate Broker, 42 Broadway. Broad 5066.

STORE AND BASEMENT ON GREENWICH ST., BUTTER AND EGG DISTRICT; ELEVATOR AND REFRIGERATION SERVICE; POSSESSION MAY 1, 1921. A. H. MATHEWS, CORT. 818, 14 MAIDEN LANE.

PRIVATE party will lease for long term, large plot in congested residential section of Upper Manhattan; suitable for alterations into moving pictures, offices and stores; principals only. A 1061 Times Harlem.

FINE light offices, corner 33d St. and Madison Av.; owner would lease for period of years following six months' subletting. Write or call Room 603, 171 Madison Av., New York.

FOR RENT—Immediate possession, store and basement, 343 West 39th St., 62x100; capacity 200 pounds; top loft, also 2d loft, 21 White St., 50x100; 5th flor, 25x100. 128 Bleecker St. Phone owner, Longacre 2720.

PRIVATE FURNISHED office, $30 monthly; deskroom, $20; telephone switchboard; excellent service; best proposition in New York. Call Duane Co., 298 Broadway. Telephone 248 Worth.

OFFICE space, about 460 square feet, in exclusive Burrell Bldg., 171 Madison Av.; outside location; immediate possession. Apply superintendent on premises, or phone Mr. Wilchins, Fitzroy 5980.

ONE-STORY factory to let, 7,000 sq. ft., with adjoining three-family house; plot 72x200; easy terms; Long Island City. M. & L. Hess, Inc., 907 Broadway. Tel. Stuyvesant 4200.

SHOW ROOM and office space to rent; 5th Av. and 30th St.; suitable for any ready-to-wear line; also desk room and use of stenographer. Phanel Waist Co., 286 5th Av. Longacre 5458.

OFFICES (or desk rooms), lower Broadway, for rent, furnished or unfurnished, especially adapted for lawyers, accountants, brokers, importers; immediate possession. L 992 Times Downtown.

LOFTS.

106 EAST 19TH ST., 25x100; ONE FLOOR IMMEDIATE OCCUPANCY, FIVE FEB. 1, 1921. LEVY & LEVY, 300 BROADWAY. TEL. WORTH 4310.

OFFICES.

Small suite, $2,800, and more rooms could be secured in high class corner building, 424 St. district. Frank L. Fisher Co., 50 East 42d St. Murray Hill 5515.

WILL SELL LEASE OR RENT HIGH-CLASS RETAIL STORE ON MADISON AV., NEAR GRAND CENTRAL STATION; COMPLETELY EQUIPPED AND FURNISHED. T 65 TIMES.

ATTRACTIVE STORES, 7th Av., at 53th St., suitable florist, milliner, lingerie, novelty shop or other high-class retail business. Apply Superintendent, 200 West 58th.

OFFICES, LOFTS, WAREHOUSES, SHOWROOMS; ALL SECTIONS. J. CLARENCE DAVIES, 32 NASSAU ST. JOHN 1171. 51 EAST 42D ST. VANDERBILT 4385.

77 FIFTH AVENUE.

Stores, lofts and offices; immediate possession; reasonable rent. Meltzer & Co., on premises. Stuyvesant 6295.

TOP LOFT, 2,700 square feet; fine light on all sides; freight and passenger elevator; heat and sprinklers; immediate possession. Cohan & Epner Co., 122-130 Centre St.

AT 53 PARK ROW—Office and desk room, stenographic and telephone service. 903 World Bldg.

7 WEST 42D ST.—Parlor floor, with show cases at street entrance; $9,000 for 3,000 square feet. Apply Brett & Goode, 582 5th Av.

LOFT to LET—Light, power and elevator service. Monahan Express Co. (Realty Dept.), 521-5 West 17th St.

TOP FLOOR—5,000 square feet; large freight elevator; immediate possession. 512 W. 53d St.

WILL share part office, desk room with phone; 5th Av., near 42d St. Phone afternoons, Murray Hill 6994.

TO SUBLET—Suite consisting of two large and two small rooms. 20 Maiden Lane, 4th floor.

FOR RENT—Wall St. office space with telephone. Write Saul, Room 201, 120 Liberty St., Annex, New York.

BROADWAY and 42d—Private office in handsomely furnished suite; stenographic service if desired. 320 Longacre Bldg., 1,472 B'way.

DESK, showroom space; beautifully furnished office opposite Gimbels; stenographer; reasonable. Pennsylvania 125.

FOR RENT, about 2,000 sq. ft. of space, suitable for warehouse purposes; downtown location. T 668 Times Downtown.

DESK ROOM in handsomely furnished suite; telephone, stenographic service. Steingut, 1,304 B'way.

FOR RENT, suite of two, three or five offices; phones in; modern building. 110 Nassau St., Room 608.

CORNER loft, 4th Av.; modern building; about 4,000 square feet; splendid light; stores; superior residential suburb, 30 minutes New York City; $60 monthly includes interest and principal. John A. Baldwin, 25 West 42d St. Tel. Murray Hill 789.

ENGLISH VILLA of 7 rooms, 1 bath, corner plot, 100x194 ft., going for two-thirds value; must sell; want $3,000 cash, balance on easy term mortgages; between Scarsdale and Morristown, in the most picturesque, purely residential section of New Jersey; elevation 800 ft.; refined neighborhood; move in Oct. 15; can provide moving facilities. Quick, Post Office 378, City Hall Station, New York City.

BRICK detached house, built 1917-18, thoroughly up to date; plot 50x115; on brow of hill; overlooking New York; ten minutes from ferry; eight rooms, bath, extension and large attic; owner going abroad; $5,000 cash required; balance on mortgage, 5 per cent. Lang, 350 Mountain Road, West Hoboken, N. J.

NEW HOUSES,

thirty minutes from Hudson Terminal; six and seven rooms; steam heat, bath, large living rooms, large kitchen, with pantry; large plots; price $5,350 to $10,000; terms to suit; also desirable home site for sale. Frank Miller, 13 Park Row, New York. Tel. Barclay 8085.

BEAUTIFUL 7-room house, ground 50x100, suitable for garage, up-to-date; heart of the town; stores, schools, churches; 30 minutes by Erie railroad to New York; 5 minutes to station; price $10,500, cash $2,500, balance to suit; no agents. Owner, E 964 Times Downtown.

MOVE RIGHT IN.

RENT OR SALE—House, 6 and bath, 45 minutes to Times Square; winter coal in cellar; steam, gas, electricity; 50 by 100; every city convenience; rent $125 or sell easy terms. Hoke, owner, 5 Cortlandt (Cort 4473), or 36 Anderson Av., Fallisade (Cliffside 210).

1,000 DOLLARS CASH,

balance like rent; 6-room house, tiled bathroom, steam heat, gas range, electric fixtures; large plot, trees; Jersey Hill section; 20 minutes out; price $8,000, worth $9,000. Delmont, 50 Church St., Room 178.

RIDGEWOOD, N. J.—House to rent, furnished or unfurnished, six rooms and bath, all modern improvements; excellent location, five minutes walk from station; lease one year; immediate possession. Phone Ridgewood 247M.

NEW Dutch Colonial; six rooms, bath, solarium; steam heat, gas, electricity; large plot; fruit; express commuting depot convenient; $9,500. Buckley Wheeler, Ridgewood, N. J.

$80,000—GENTLEMAN'S ESTATE, 30-room house, furnished if desired; can be purchased for half value; Plainfield, N. J. W. C. REEVES & CO., 119 Lexington Av., N. Y.

FOR RENT OR SALE—One story, hollow tile, heavy construction; plenty of light; 5400 sq. ft.; immediate possession, in Bayonne, New Jersey. L. N. Creighton, West 8th St. and Avenue C, Bayonne, N. J.

HOUSE FOR RENT.

Brick and shingle, eight-room house, glass enclosed porch, hot water heat; refined family. $110 per month. Birthwhistle & Livingstone, 46 Dean Street, Englewood.

HOUSE, eight rooms and bath; improvements; nearly two acres choice land; variety fruits; ten to fifteen minutes to school and Erie station; bargain. George E. Taylor, Cedar Grove, N. J.

MONTCLAIR, N. J.—Will sell, rent, newly renovated modern home; eleven rooms, two baths; spacious grounds; residential section; immediate possession; reasonable. Phone owner, Bryant 4068.

NETHERWOOD—Residence, 8 rooms, bath, gas, electricity, steam heat; garage; plot 44x150; shade, shrubs; near station; $7,000; terms. R. A. Schur, 26 Cortlandt St. 1889.

FOR RENT, furnished, six months or longer, beautiful home; $350 per month. Telephone Orange 252 or write 62 Walker Rd., West Orange, New Jersey.

PLAINFIELD, N. J.—Houses to suit your needs. D. F. Updike, Depot Av., Plainfield.

REAL ESTATE—Other Cities and Towns.

PICTURESQUE ESTATE, Berkshire Hills; bargain; quick sale. R. N. Mail, Copake Falls, N. Y.

REAL ESTATE WANTED.

WANTED—"HOMES WITHIN THE HOUR" in Westchester; quick action guaranteed if under $15,000 and accessible, with improvements; also high-grade property sellers; send particulars. J. Clarence Davies (Homes Within the Hour), 51 E. 42d. Vanderbilt 9744.

I have buyers for private dwellings and apartments in the better sections of Manhattan. Send me details of your property today. Clarence G. Martens, 1416 B'way (39th St.). Tels. Bryant 9191 and 4476.

WILL buy or lease modern hotel, between 34th and 39th Sts., containing at least 200 rooms; what have you to offer? V 235 Times.

FURNISHED house, 7 or 8 rooms, garage; no objections being 20 miles out. Mrs. Schneider, 600 Riverside Drive. Phone Audubon 3120 after 12.

OUR clients want dwellings in Greenwich Village and Washington Square sections. WILLIAMS-DEXTER CO., INC., Chelsea 2389. 72 Greenwich Av.

SMALL dwelling near West End Av. and 86th St. for a physician. R. L., 149 Times.

WANTED to rent or lease small suburban home, furnished, within 30 minutes New York; reasonable. K 630 Times.

WANTED to lease, furnished or unfurnished house. A. C. Kelley, 304 St. John's Place, Brooklyn. N. Y.

I WILL BUY loft and business buildings. Give details. Sharum, 170 Broadway.

REAL ESTATE FOR EXCHANGE.

FOR EXCHANGE for equity in well paying business property in Manhattan or Brooklyn, high-grade residence in Forest Hills Gardens; ten rooms, three baths; five miles out; walk from station. Address Owner, 282 West 4th St., New York.

SMALL vacant plot in 50's near 9th Av.; mortgage $3,000; exchange $3,500; equity for house in or near city. D. H., 156 Times.

FARMS.

New Jersey—For Sale or To Let.

FARM—66 acres, house, 7 rooms, bath, steam heat, 5 outbuildings, like new; 2 horses, 4 cows, pigs, chickens, machinery, full crops, near large town, good road; $8,000; terms; nearby farms, free catalogue. R. A. Schur, 26 Cortlandt St. Est. 1889.

HOMESEEKERS — Send for Virginia Farm List. Dept. 94, Emporia, Va.

FACTORIES.

FACTORY for sale, water power and railroad siding, 40 miles from N. Y. Clement H. Smith, 460 Tremont Av. Tel. 618 Tremont.

OFFICES FOR RENT.

Grand Central district; 223 sq. ft., $74 sq. ft., 1,060 sq. ft., 1,381 sq. ft., 1,475 sq. ft., 1,840 sq. ft.
CUSHMAN & WAKEFIELD, INC.,
Specialists in the 424 St. District.,
50 East 42d St., N. Y. Murray Hill 7820.

OFFICE SPACE to let in modern, fireproof office building, about 215 square feet; exceptionally light all day, seven windows; for insurance business occupancy only; location 51-53 Maiden Lane, near William St. Telephone 1965 John.

OFFICES TO LET.

Desirable offices to let, $40 and up; newly painted; very attractive; immediate possession; in heart of city. Inquire Supt., 120 Manhattan St., corner Broadway. Phone 9064 Morningside.

STORE AND LOFTS SUITABLE FOR OFFICES, SHOWROOMS, LIGHT MANUFACTURING; MODERN ELEVATOR BUILDING; 1,200 TO 2,400 SQ. FT. UNITS; REASONABLE; INSPECTION INVITED. 686-688 LEXINGTON AV., NEAR 57TH ST.

11,000 SQUARE FEET,

suitable for machine shop (now equipped with modern machinery), paintshop, storage, &c.; absolutely fireproof building; reasonable rental. Apply Manager, Biltmore Garage, 205 East 47th St.

FLOOR to let, 4th Av., near 27th St., 1,200 square feet, less than $1.50 per square foot; no manufacturing. Inquire Store, 379 4th Av.

MILLINERS, TAILORS, CHIROPODISTS Look, opportunity to rent large showrooms, workrooms on upper Broadway long lease, rental only $135. K 537 Times.

TOP LOFT—Exceptional light, 2,000 feet, heat and elevator; modern building; immediate possession. 144 West 18th St. Phone Watkins 5665.

STORE and basement, 36th St. between 5th and 6th Avs., 20 by 98; February possession. J. Laurence Greenfeld, 1472 Broadway. Phone 931 Bryant.

LIGHT attractive office rooms, close to 42d St., at reasonable rents; also one large studio. Apply to Supt. of building, 42 West 39th St.

STORES, offices, showrooms; Darlington Building, 49-55 West 27th St.; small or large units; immediate occupancy. Goodwin & Goodwin, 148 West 57th St.

WILL sublet office 1,133 Broadway; 356 sq. ft.; two windows facing Broadway; every convenience; $120 month. Call Halle, Room 926, 1,133 Broadway.

STORE or building; long-term lease; 34th, near 5th Av.; require year's security; $15,000; principals only. Address "Opportunity," Box 108, Station F., Manhattan.

OUTSIDE private office furnished complete, with telephone. Location 103 Park Av., near Grand Central Terminal. D 422 Times.

SPACE in large office, suitable for deskroom and samples or small jobbing business; partitioned; reasonable. 1,204 Broadway, Room 400.

BUILDING, with private garage, suitable for any business, with excellent living quarters; immediate possession. 1,034 Lexington Av., Manhattan.

SUBLET, 1,140 Broadway, corner 26th St., 7th floor; about 4,000 square feet, all or in sections of 1,290-1,000, 950-755; no manufacturing; apply on premises.

SHOWROOMS AND OFFICES TO LET, AT CLASS RETAIL STORE ON MADISON AV., NEAR GRAND CENTRAL STATION; COMPLETELY EQUIPPED AND FURNISHED. T 65 TIMES.

ATTRACTIVE STORES, 7th Av., at 53th St., suitable florist, milliner, lingerie, novelty shop or other high-class retail business. Apply Superintendent, 200 West 58th.

OFFICES, LOFTS, WAREHOUSES, SHOWROOMS; ALL SECTIONS. J. CLARENCE DAVIES, 32 NASSAU ST. JOHN 1171. 51 EAST 42D ST. VANDERBILT 438.

77 FIFTH AVENUE.

Stores, lofts and offices; immediate possession; reasonable rent. Meltzer & Co., on premises. Stuyvesant 6295.

TOP LOFT, 2,700 square feet; fine light on all sides; freight and passenger elevator; heat and sprinklers; immediate possession. Cohan & Epner Co., 122-130 Centre St.

AT 53 PARK ROW—Office and desk room, stenographic and telephone service. 903 World Bldg.

7 WEST 42D ST.—Parlor floor, with show cases at street entrance; $9,000 for 3,000 square feet. Apply Brett & Goode, 582 5th Av.

LOFT to LET—Light, power and elevator service. Monahan Express Co. (Realty Dept.), 521-5 West 17th St.

TOP FLOOR—5,000 square feet; large freight elevator; immediate possession. 512 W. 53d St.

WILL share part office, desk room with phone; 5th Av., near 42d St. Phone afternoons, Murray Hill 6994.

TO SUBLET—Suite consisting of two large and two small rooms. 20 Maiden Lane, 4th floor.

FOR RENT—Wall St. office space with telephone. Write Saul, Room 201, 120 Liberty St., Annex, New York.

BROADWAY and 42d—Private office in handsomely furnished suite; stenographic service if desired. 320 Longacre Bldg., 1,472 B'way.

DESK, showroom space; beautifully furnished office opposite Gimbels; stenographer; reasonable. Pennsylvania 125.

FOR RENT, about 2,000 sq. ft. of space, suitable for warehouse purposes; downtown location. T 668 Times Downtown.

DESK ROOM in handsomely furnished suite; telephone, stenographic service. Steingut, 1,304 B'way.

FOR RENT, suite of two, three or five offices; phones in; modern building. 110 Nassau St., Room 608.

CORNER loft, 4th Av.; modern building; about 4,000 square feet; splendid light; stores; superior residential suburb, 30 minutes New York City; $60 monthly includes interest and principal. John A. Baldwin, 25 West 42d St. Tel. Murray Hill 789.

ENGLISH VILLA of 7 rooms, 1 bath, corner plot, 100x194 ft., going for two-thirds value; must sell; want $3,000 cash, balance on easy term mortgages; between Scarsdale and Morristown, in the most picturesque, purely residential section of New Jersey; elevation 800 ft.; refined neighborhood; move in Oct. 15; can provide moving facilities. Quick, Post Office 378, City Hall Station, New York City.

BRICK detached house, built 1917-18, thoroughly up to date; plot 50x115; on brow of hill; overlooking New York; ten minutes from ferry; eight rooms, bath, extension and large attic; owner going abroad; $5,000 cash required; balance on mortgage, 5 per cent. Lang, 350 Mountain Road, West Hoboken, N. J.

NEW HOUSES,

thirty minutes from Hudson Terminal; six and seven rooms; steam heat, bath, large living rooms, large kitchen, with pantry; large plots; price $5,350 to $10,000; terms to suit; also desirable home site for sale. Frank Miller, 13 Park Row, New York. Tel. Barclay 8085.

BEAUTIFUL 7-room house, ground 50x100, suitable for garage, up-to-date; heart of the town; stores, schools, churches; 30 minutes by Erie railroad to New York; 5 minutes to station; price $10,500, cash $2,500, balance to suit; no agents. Owner, E 964 Times Downtown.

MOVE RIGHT IN.

RENT OR SALE—House, 6 and bath, 45 minutes to Times Square; winter coal in cellar; steam, gas, electricity; 50 by 100; every city convenience; rent $125 or sell easy terms. Hoke, owner, 5 Cortlandt (Cort 4473), or 36 Anderson Av., Fallisade (Cliffside 210).

1,000 DOLLARS CASH,

balance like rent; 6-room house, tiled bathroom, steam heat, gas range, electric fixtures; large plot, trees; Jersey Hill section; 20 minutes out; price $8,000, worth $9,000. Delmont, 50 Church St., Room 178.

RIDGEWOOD, N. J.—House to rent, furnished or unfurnished, six rooms and bath, all modern improvements; excellent location, five minutes walk from station; lease one year; immediate possession. Phone Ridgewood 247M.

NEW Dutch Colonial; six rooms, bath, solarium; steam heat, gas, electricity; large plot; fruit; express commuting depot convenient; $9,500. Buckley Wheeler, Ridgewood, N. J.

$80,000—GENTLEMAN'S ESTATE, 30-room house, furnished if desired; can be purchased for half value; Plainfield, N. J. W. C. REEVES & CO., 119 Lexington Av., N. Y.

FOR RENT OR SALE—One story, hollow tile, heavy construction; plenty of light; 5400 sq. ft.; immediate possession, in Bayonne, New Jersey. L. N. Creighton, West 8th St. and Avenue C, Bayonne, N. J.

HOUSE FOR RENT.

Brick and shingle, eight-room house, glass enclosed porch, hot water heat; refined family. $110 per month. Birthwhistle & Livingstone, 46 Dean Street, Englewood.

HOUSE, eight rooms and bath; improvements; nearly two acres choice land; variety fruits; ten to fifteen minutes to school and Erie station; bargain. George E. Taylor, Cedar Grove, N. J.

MONTCLAIR, N. J.—Will sell, rent, newly renovated modern home; eleven rooms, two baths; spacious grounds; residential section; immediate possession; reasonable. Phone owner, Bryant 4068.

NETHERWOOD—Residence, 8 rooms, bath, gas, electricity, steam heat; garage; plot 44x150; shade, shrubs; near station; $7,000; terms. R. A. Schur, 26 Cortlandt St. 1889.

FOR RENT, furnished, six months or longer, beautiful home; $350 per month. Telephone Orange 252 or write 62 Walker Rd., West Orange, New Jersey.

PLAINFIELD, N. J.—Houses to suit your needs. D. F. Updike, Depot Av., Plainfield.

REAL ESTATE—Other Cities and Towns.

PICTURESQUE ESTATE, Berkshire Hills; bargain; quick sale. R. N. Mail, Copake Falls, N. Y.

REAL ESTATE WANTED.

WANTED—"HOMES WITHIN THE HOUR" in Westchester; quick action guaranteed if under $15,000 and accessible, with improvements; also high-grade property sellers; send particulars. J. Clarence Davies (Homes Within the Hour), 51 E. 42d. Vanderbilt 9744.

I have buyers for private dwellings and apartments in the better sections of Manhattan. Send me details of your property today. Clarence G. Martens, 1416 B'way (39th St.). Tels. Bryant 9191 and 4476.

WILL buy or lease modern hotel, between 34th and 39th Sts., containing at least 200 rooms; what have you to offer? V 235 Times.

FURNISHED house, 7 or 8 rooms, garage; no objections being 20 miles out. Mrs. Schneider, 600 Riverside Drive. Phone Audubon 3120 after 12.

OUR clients want dwellings in Greenwich Village and Washington Square sections. WILLIAMS-DEXTER CO., INC., Chelsea 2389. 72 Greenwich Av.

SMALL dwelling near West End Av. and 86th St. for a physician. R. L., 149 Times.

WANTED to rent or lease small suburban home, furnished, within 30 minutes New York; reasonable. K 630 Times.

WANTED to lease, furnished or unfurnished house. A. C. Kelley, 304 St. John's Place, Brooklyn. N. Y.

I WILL BUY loft and business buildings. Give details. Sharum, 170 Broadway.

REAL ESTATE FOR EXCHANGE.

FOR EXCHANGE for equity in well paying business property in Manhattan or Brooklyn, high-grade residence in Forest Hills Gardens; ten rooms, three baths; five miles out; walk from station. Address Owner, 282 West 4th St., New York.

SMALL vacant plot in 50's near 9th Av.; mortgage $3,000; exchange $3,500; equity for house in or near city. D. H., 156 Times.

FARMS.

New Jersey—For Sale or To Let.

FARM—66 acres, house, 7 rooms, bath, steam heat, 5 outbuildings, like new; 2 horses, 4 cows, pigs, chickens, machinery, full crops, near large town, good road; $8,000; terms; nearby farms, free catalogue. R. A. Schur, 26 Cortlandt St. Est. 1889.

HOMESEEKERS — Send for Virginia Farm List. Dept. 94, Emporia, Va.

FACTORIES.

FACTORY for sale, water power and railroad siding, 40 miles from N. Y. Clement H. Smith, 460 Tremont Av. Tel. 618 Tremont.

APARTMENTS TO LET.

Furnished—East Side.

72D ST., 162 EAST—One, two rooms, bath, kitchenette; ideal for bachelors. Seen daily, 2 to 6. Kent.

79TH—Apartment, 7 rooms, 2 baths; piano; $220 month. Elberson, 25 West 42d St.

83D EAST—7 outside, sunny rooms; elevator, electricity; newly decorated; southern exposure; open fireplace; $225. Frank, Lenox 4067.

87TH, 213 EAST—Newly furnished apartment, 4 rooms and bath, electric light, all conveniences, private house; nice neighborhood.

93D ST. (corner Madison Av.)—Apartments, beautifully furnished corner suite; 2 rooms, bath; $75 per room, bath, up. Hotel Ashton.

A COMPLETE SELECTION OF CHOICE APARTMENTS PARK REALTY CO., 502 PARK AV., PLAZA 2046.

APARTMENTS AT HOTEL ASHTON, Madison Av., southwest corner 93d St.—Newly decorated apartment, 1 room and bath, $75 up; 2 rooms, bath, $110 up; hotel service; extraordinary value; block from Park; restaurant. Telephone Lenox 372.

APARTMENTS OF QUALITY.
East, West Side. Long, short leases.
APARTMENT RENTING CO.,
178 West 72d St. Phone Columbus 1317.

ATTRACTIVE APARTMENTS, 2 and 3 rooms, kitchenette, bath; cozy, clean, artistic, for best people; in hotel and theatre district. Don't waste time, but come direct to 159 East 51st St., Mountain Community, or phone 6445 Plaza.

LARGE, well furnished outside room, kitchenette, running water, in private house; convenient neighborhood. Phone Harlem 1814.

MADISON AV., 780—Beautifully furnished two rooms, bath; maid, elevator service; immediate possession. Rhinelander 5200. Apt. 7C (81st).

MADISON AV., 645 (near 60th St.)—Apt. 64; two rooms, bath, newly decorated; fireplace; conveniences. Call after 6.

MADISON AV., 1,135—Front, attractive living room, bedroom, kitchen, bath; lease. Dixon.

MADISON AV., 926 (75d)—Two large rooms, modern; rent. Apply Parker, 924.

OWNER LEAVING CITY, WILL SACRIFICE lease and furnishings; Lexington Av., near 58th St., 5 rooms and bath; Turkish rugs, &c.; value $4,000; will sell with lease, $1,750. J. Clarence Davies, 51 East 42d. Vanderbilt 9744.

OWNER'S apartment in corner house, 5 rooms, real kitchen, tiled bath, shower, open fireplace; 3 minutes Clark St. subway; can be seen by appointment. Telephone Main 2371-J. Year's lease.

PARK AV. section, handsomely furnished apartment, 10 rooms, 3 baths, 4 master's, 2 maid's rooms; $6,500 to October; arrangements shorter term. Appointment, 8487 Col.

PARK AV., 815.
8-room apt.; furnished. Agent on premises.
RAILING REALTY COMPANY,
270 Park Av. Tel. Murray Hill 7914. Choice apartments, furnished and unfurnished.

R. DE FLOREZ & CO.,
402 Madison Av. Tel Murray Hill 2890.
Choice furnished, unfurnished apartments.

Furnished—West Side.

10TH ST., 66 WEST—Unusually attractive six-room apartment, kitchen, electricity and gas; second floor west. Apply before 12 or after 5. Spencer.

27TH, 26 WEST—Two-room and bath apartment; modern; elevator; service.

27TH, 39-41 WEST—1, 2, 3 room apartments, hotel service; immediate possession.

30TH ST., 21 WEST—Two rooms, bath, large kitchenette; tasteful, clean, well furnished; private. de Witt. Phone Longacre 4473.

42D, 228 WEST—Luxuriously furnished bachelor apartments, consisting of parlor, bedroom and bath, $30 to $50 weekly; full hotel service.

42D, 125 WEST—Elevator; 2 beautiful rooms, bath; newly decorated; $775 up.

45TH, 341 WEST—New elevator building; cleanliness; furnishings unequaled; 1-2-3 rooms, tiled bath, showers, tiled kitchens, kitchenettes; unquestionable applicants; high-class references essential; $65-$125 up monthly. Longacre 3580.

45TH, 109 WEST—Two beautiful rooms consisting of sitting room, bedroom, twin beds, and bath, beautifully furnished, rooms all outside, three exposures, full hotel service; $2,250 per year. Hotel St. James, management, W. Johnson Quinn.

47TH, 27 WEST—1-2 rooms, furnished, unfurnished; private bath, kitchenette; newly decorated; maid service; lease if desired.

48TH ST., 62 WEST—Exceptionally well furnished 2-room apartment; housekeeping; overlooking garden. Seen 3 to 6. Tough.

49TH, 102 EAST (Hotel Laclede)—Two-room suites with bath, $100 and up per month; 3-room suite with bath $175, including hotel service. Popular price restaurant attached.

49TH, 130 EAST (Gramercy Park Section)—Studio-living room, ideal for teaching; grand piano; appeal to artistic couple; fully equipped for housekeeping; $1,800 until Oct., 1921; seen afternoons. White.

25TH, 160 EAST—3 rooms, bath, steam heat, electricity furnished. Superintendent.

29TH ST. AND 4TH AV. (main floor)—Two very large, sunny rooms, bath, suitable bachelor or couple; maid service. Madison Square 7037.

30TH (Corner Lexington Av.,

APARTMENTS TO LET.

Unfurnished—East Side.

67TH ST., 126 EAST—Exceptionally beautiful rooms, bath, steam heat, hot water.

48TH ST., 224 EAST—Choice apartment, north light, bath, kitchenette; lease; $125.

54TH ST., 144 EAST.
New non-housekeeping apartments, two rooms and bath, $100 and $90.

60TH, 51 EAST—Separate floors and basement in private house; will alter and decorate to suit. Apply premises.

60TH (Madison Av., 645)—Sunny 2 rooms, bath, elevator, telephone; maid service.

90TH, 42 EAST—Apt., unfurnished, 2 rooms and bath; $135 month. Phone Plaza 2974.

62D ST. 26 EAST (5th-Madison)—Parlor floor, three rooms, bath; will divide; apartment, studio, business. Plaza 2365.

30TH, 22 EAST—High-class elevator apartments; maid service; restaurant; lease.

80TH ST., 159 EAST—Apartment, seven light rooms, new tiled bath, new parquet floors, newly paneled stippled walls, ornate electric fixtures, new plumbing fixtures; immediate possession; rental $1,500 per annum. Leon S. Altmayer, 62 East 86th.

GRAMERCY PARK SECTION at 126 East 19th St.—3 and 4-room apartments; alterations about finished. elevator. See C. S. Rindsfoos, 30 East 42d St.

IMMEDIATE POSSESSION.
Two rooms, foyer, living room, bath, kitchenette; cheapest apartment for the money; one block from 86th St. Lexington Av. subway station. Telephone Lenox 5135.

MADISON AV., 514 (52d St.)—Attractive, bright, unfurnished two-room apartments, bath, kitchenette; steam, electricity, parquet; fireplace; two still left; $128 and $135 monthly.

MADISON AV. (S. E. cor. 88th St.)—Eight light rooms; tiled bath; parquet floors; living and dining rooms facing avenue; elevator; immediate possession; sublease two years, $2,800 year.

1,000 MADISON AVENUE.
Without doubt the most attractive four-room apartment in town; owner abroad; will sacrifice; 5-year lease for $225 per month. Apartment Headquarters, 507 5th Av.

MADISON AV., 230 (southwest corner 37th St.)—1, 2 and 3 large room apartments, select neighborhood; housekeeper on premises; elevator; immediate possession. Harris, Vought & Co., 6 East 46th St.

MADISON AV., 927 (at 74th St.)—Two front rooms, bath, kitchenette; references.

MRS. RAILING OFFERS DARLING LITTLE 2-ROOM KITCHENETTE APARTMENTS AT 351 WEST 74th ST. AND 580 WEST END AV. TRAFALGAR HILL 7914.

PARK AV., 709 (74th)—Modern, newly decorated four rooms, including kitchen, facing avenue; immediate possession.

TO SUBLET from Dec. 1 to April 1, attractive 7 rooms, 2 baths apartment near Riverside Drive; delightful location; very light; rent $400 per month; references exchanged; no children. D 227 Times.

TWO, 3, 4 and 5 rooms and bath and kitchenette; immediate occupancy. William J. Boome & Co., 177 Madison Av., at 34th St.

Unfurnished—West Side.

6TH AV., 1,045, corner 60th St.—Attractive housekeeping, five rooms, two baths, overlooking Central Park; can arrange two apartments or for bachelors. Williams.

6TH AV., 48 (Near Washington Place)—Two rooms, bath, kitchenette, sleeping porch; doctor; light business. Murray Hill 4960.

9TH ST., 68 WEST.
3 and 3 room elevator apartments; newly decorated; rent $55-$75.

12TH ST. (near 6th Av.)—Resident block; large room and tiled bathroom, steam heat, electric light, parquet floors; near 5th Av. and two subway express stations; new and artistic; suitable for one or two; rent $70 monthly. Address Artist, T 617 Times Downtown.

18TH, 342 WEST—Modern floor, two rooms, alcove, bath; $110; owner's residence.

31ST ST., 19-21 WEST—Strictly high class fireproof building under new management; to be thoroughly renovated; a few remaining apartments of 2 to 6 rooms and baths; also studio 18x28, exceptionally high ceiling with 1 or 2 additional rooms if desired; maid's service optional; desirable tenants; moderate rental.

36TH, 229 WEST—Four, five rooms, suitable doctor or dentist; elevator, steam, parquet floors; electric light, telephone.

45TH, 148 WEST—Large room, bath, kitchenette; residence, business; $1,080. Cigar store.

47TH, 47 WEST—3 rooms, bath, kitchenette, only 2 left, $1,300 and $1,500. Donovan, on premises. Cortlandt 4535.

49TH ST., 117 WEST—Apartments to let, unfurnished and furnished; one and two rooms; all improvements; elevator.

50TH ST., 47 WEST.
Second floor, private house, three rooms, two baths; will divide; electricity, steam heat bachelors only. Circle 6291.

50TH ST., 50 WEST—Two rooms, kitchenette and bath. Apply Brenner.

51ST, 324 WEST (Jefferson)—Elevator, one block from Broadway subway; immediate possession; six large rooms; $1,680; good chance for physician. Willis, 2,023 7th Av.

51ST ST., 34 WEST—Modern 2-room apt., bath, kitchenette; excellent house. Casey.

53D ST., 58 WEST—An unusual parlor floor, beautiful dining room, large living room, bedroom, tile bath, built-in tub, plenty closet space, well equipped kitchenette in a splendid house on one of our best streets. James A. Rowe, 974 6th Av. Circle 32.

52D, 40 WEST.
Entire second floor apartment, large rooms, open fireplace; large kitchen; newly decorated.

53D ST.) 47 WEST—Five beautiful, large, light rooms, two baths; all modern conveniences. Telephone Circle 7084.

54TH, 33 WEST (near 6th Av.)—Attractive 2, 3 or 4 rooms, bath, kitchenette; furnished or unfurnished; fireplaces; entire floors; lease; $125 up. Phone Lenox 5817.

55TH ST., 16 WEST.
Unusual apartments, three and four rooms; full service; alterations to suit; elevator; open for inspection 10 to 5. Owner, Ella O'Kane.

56TH ST., 48 WEST—Unfurnished or furnished second floor; two rooms, alcove, kitchenette, bath; fine location. Henry.

56TH, 146 WEST—Four-room sunny corner apartment, real kitchen; elevator, telephone; lease. Superintendent.

56TH, 65 WEST—Two rooms, bath; front; fireplace; parquet floors; one flight up.

56TH ST., 18 WEST—Two and three rooms, bath; all improvements. Tel. 5484 Plaza.

57TH, 253 WEST—3-room apartments, building newly renovated; all improvements.

57TH, 321 WEST—Two, four and seven good-sized rooms; remodeled; elevator; possession.

57TH ST., 44 WEST.
TWO BEAUTIFUL ROOMS AND BATH; BACHELOR RENT; IMMEDIATE POSSESSION.

58TH ST., 152 WEST.
3-room housekeeping apartment; very attractive; 9th floor; immediate possession. Apply premises.

58TH ST., 108 WEST—Entire floors, baths, kitchenettes; newly decorated, many rooms, spacious closets; lease; references. Casey.

59TH, 200 WEST—Six rooms, attractive apartment of highest type. Apply Supt.

59TH ST., 54 WEST—Three rooms, entire first floor; steam heat, beautiful bath; kitchenette privilege; lease; $150 month.

71ST, 113 WEST—High class elevator apartment, 3 rooms, bath and kitchen. Telephone Columbus 4131.

71ST, 115 WEST—High class elevator apartment, 3 rooms, bath and kitchenette. Telephone Columbus 4131.

74TH AND PARK AV.—Daintily furnished, entire floor; 3 rooms, bath, kitchenette, shower; 11 months; $250. Columbus 1967.

75TH, 125 WEST—Attractive 2-room apartment, southern exposure; 3 large closets, large bathroom, with shower and outside ventilation; electric light included; rent $100 per month; immediate possession. Supt. on premises.

75TH ST., 142 WEST—Beautiful three-four room apartment; kitchen; magnificent decorations.

76TH ST., 142 WEST—Beautiful large basement; three rooms, bath and kitchen.

76TH, 302 WEST—Modern, high class two-room, bath and kitchenette apartment; white woodwork throughout; completely redecorated; best references essential; immediate possession; $1,300.

79TH ST. (near Broadway)—Duplex four rooms, kitchen, open fireplaces. Schuyler 7915.

80TH, 102 WEST.
Unusually high-class and extra large one and two rooms, with bath; unfurnished; complete hotel service, restaurant in building; ideal location. Apply on premises or Dr. Kempner & Son, 929 6th Av.

80TH—Apartment, two large rooms, kitchenette, bath, $100. Elberson, 25 West 42d.

80TH, 248 WEST.
Two rooms and bath. Apt. 801.

81ST, 29 WEST—Luxurious California bungalow; 7 rooms, 2 baths, kitchen; also 1-3 rooms, suitable for doctor.

81ST ST., 158 WEST.
Four rooms, high-class apartments; immediate possession.

82D, 62 WEST—Floor, private house, large rooms; parquet floor, tiled bathroom, shower, electricity; suitable couple or bachelor.

83D, 58 WEST—3, 4 rooms, extremely select; reduced; $1,800; $2,200 yearly.

84TH, 130 WEST — Two-room apartment, regular kitchen; all improvements; $100 month up; also doctor's and dentist's apartments.

87TH, 350 WEST—Two rooms, bath; plenty closets. Stanley, ground floor west.

90TH ST., 110 WEST—Two rooms, bath and kitchenette; rent $1,200 to $1,500. Sharp & Co., 2,489 Broadway.

APARTMENTS TO LET.

Unfurnished—West Side.

96TH ST., 160 WEST—Attention doctor, dentist, 3 large rooms, private entrance, street level; seen at any time. Phone Schuyler 8320.

96TH, 172 WEST—Floor suitable doctor, dentist, studio; also one-room apartment.

97TH, 2 WEST—Apartment specially constructed for doctor or dentist; private entrance; rent $3,000. J. Romaine Brown Co., 299 Madison Av.

97TH, 48 WEST—Entire floor, 3 rooms, dressing rooms, bath, kitchenette; light housekeeping; all improvements; no other tenants.

97TH, 67 WEST—Three large, light rooms, bath; very reasonable; maid service; ideal, comfortable home for two bachelors.

99'S—Apartment, 3 rooms, 2 baths; $3,400 year. Elberson, 25 West 42d.

99TH ST., 250 WEST—One room, bath, kitchen; $110.

99D ST., 300 WEST (corner West End Av.)—Exceptionally large, comfortable 2-room apartment; ground floor with private entrance.

99D, 316 WEST—Back parlor, kitchenette, electricity, steam; $75 month.

99TH, 38 WEST—Desirable 2d floor; large rooms, bath, newly decorated, electricity.

99TH, 174 WEST—Three-room apartment, near "L," subway; improvements. Bleeman.

99TH ST., 257 WEST—Exceptional three-room housekeeping suite; also large room.

100'S—Apartment, 2 rooms and bath; sell lease and furniture $1,500; rent $95; long lease. Elberson, 25 West 42d.

100'S—Apartment, eight rooms, bath, $165 month; bargain. Elberson, 25 West 42d.

103RD, 319 WEST—Entire floor, beautiful home, housekeeping; tiled bath; steam heat; two or four rooms. 3357 Academy.

140'S (Broadway)—Apartment, six rooms, bath; sell lease and furniture $800; rent $70. Elberson, 25 West 42d.

180TH ST., 804 WEST—Very high-class 6-room apartment; every modern improvement; rent $150 per month. Chas. S. Kohler, 1,425 St. Nicholas Av.

181ST ST., 730 (Apt. 63)—Woman, with 3-room kitchenette apartment would share same with one or two ladies; all conveniences.

AMSTERDAM AV., 1,649, (corner 141st St.)—Three attractive rooms, private entrance, in elevator apartment; rent $60 per month. Phone Audubon 973, Apt. 75, mornings.

APARTMENT to sublet; three rooms and bath; eastern and southern exposure; overlooking Washington Square. Phone Stuyvesant 7965, between 9 and 12 A. M.

BRADHURST AV., 128—Elegant five-room apartment, first floor front. Morningside 3129.

BRYANT PARK STUDIO BUILDING.
(Cafe des Beaux Arts), 40 St. and 6th Av.; one studio apartment, consisting of large, spacious studio; also bedroom and bath; entirely high-class. Supt. on premises. L. K. Schwartz Co., Agents, 110 West 40th St. Tel. Bryant 4958.

CENTRAL PARK WEST, 236-237—Beautiful second floor, complete apartment; also choice two and three rooms; every convenience.

CENTRAL PARK WEST, 302—2 and 3 rooms and bath, including maid service; rent $1,400 to $2,200. Sharp & Co., 2,489 B'way.

CONVENT AV., 270 (corner 141st St.)—Five rooms, $1,600; Nov. 1.

DOMESTIC PROBLEMS SOLVED
at 1 West 67th St. Every apartment is connected with a central kitchen, by means of electric elevator; meals are served and food is cooked without charge by professional chef. We also have a competent maid service, relieving tenants of the necessity of maintaining servants. Swimming pool in basement; restaurant and grill room. Rents no higher than any other first-class apartment hotel. One large and one small apartment available. Telephone Columbus 4504.

EXCEPTIONAL APARTMENTS.
159 West 85th St., 2 rooms, bath, kitchenette; modern; reasonable rentals; immediate possession.

GREENWICH VILLAGE—Grove Chambers, 84-86 Grove St.; two and three, large, light bath and kitchenette apartments; new elevator building; $1,000 to $2,000. Meltzer & Riley, 5 Sheridan Sq. Spring 772.

MANHATTAN AVE., 312, corner 113th St.; elevator; one 7-room apartment, $135; one 4-room apartment, $90; immediate possession. See Supt.

MOUNT MORRIS PARK, 14 WEST (near 125th St.)—Six light, airy rooms, newly renovated, modern, facing park.

NATIONAL STORAGE, 146 West 90th St.—Storage $6 per month vanload, motor vans moving; moderate rates. 1702 Riverside.

PINEHURST AV., 80—3, 6, 7 rooms; immediate occupancy; modern elevator apartment; moderate rentals; decorations to suit. Supt.

RIVERSIDE DRIVE, 385 (north of 158th St.)—New elevator apartment building, ready for immediate occupancy; 4 and 5 rooms. Apply agent on premises.

RIVERSIDE DRIVE, No. 81 (corner 79th)—Modern elevator apartment, 4, 5 or 6 rooms, bath and kitchenette. Supt. on premises. Slawson & Hobbs, 162 West 72d.

RIVERSIDE DRIVE, 900—High class, eight light outside room apartment, two baths; immediate possession. Apply superintendent.

RIVERSIDE DRIVE, 312, (103d St.)—Sublet to October next; $150 monthly; parlor floor; three rooms, bath, kitchen. Boyer.

RIVERSIDE DRIVE, 528 (opposite Grant's Tomb)—Three, five, six rooms; elevator; every modern improvement. Apply Supt.

RIVERSIDE DRIVE, 458—Excellent fireproof studio and 3 rooms and bath; and large closet; $2,000 per year. See Supt.

RIVERSIDE DRIVE, 240 (at 96th St.)—Two rooms, $135; 5 rooms, $165; high-class apt. hotel. Apply Superintendent.

RIVERSIDE DRIVE, 112 (near 84th)—Eight light rooms; elevator; immediate. Ernest Tribelhorn.

RIVERSIDE DRIVE, 706 (Cor. 148th)—Four rooms, $140; possession; 7th-8th floor; fireproof building. Cortlandt 2061. Audubon 6304.

RIVERSIDE DRIVE, 260 (corner 96th)—Seven, eight rooms, two baths. Apply Supt.

THREE to six large sunny rooms, clean, modern, improvements; immediate possession; between 79th and 100th Sts., west side; price reasonable. F 310 Times.

WASHINGTON HEIGHTS—Leaving city, will sell lease, some furniture five-room apartment; beautiful view Hudson. B 114 Times.

WEST END AV., 555 (Cor. 102d St.)—Three rooms, kitchenette and bath; all outside; fireproof building.

WEST END AV., 411 (corner 80th)—Nine, ten rooms. Apply Supt.

WEST END AV., 472—Three rooms, bath and kitchenette; high-class apartments.

1500 SECURES ownership in property and a home or income apartment, all outside rooms, in modern new law corner, overlooking beautiful park and lake; rental $38 to $53, worth $70 to $100; ready for occupancy Nov. 15. Agent on premises, 4 to 6 P. M. 800 West 174th St.

4-5-6 and 7 rooms, near 137th St. station, Broadway subway; 100 per cent. cooperative plan; possession at once; rents average $10 per room; investment $250 per room. Shaw & Co., 1 West 125th St.

Unfurnished—Bronx.

HIGH-CLASS APARTMENTS—Five (5) large rooms and foyer, in brand-new apartment building; all latest improvements; also phone connections; reasonable rent to responsible party. Apply to Mrs. N. Gefen, Apartment 4B, 1,780 Topping Av., corner 175th St., near Grand Concourse, Bronx.

175TH ST. AND TOPPING AV.—New building, 5 rooms, subway or "L," 3 blocks east of Grand Concourse.

Unfurnished—Brooklyn.

BEAUTIFUL OCEAN PARKWAY—6 rooms, including front inclosed porch; one block from school; good transit facilities; all improvements; must be seen to be appreciated. Apply 567 Ocean Parkway.

IMMEDIATE possession, apartment, 5 rooms, bath, improvements; private house; $85 monthly. 463 13th St., Brooklyn, Prospect Park West.

68 TO 72 COLUMBIA HEIGHTS.
5, 6 rooms, bath and kitchenette, $100 up; 4 minutes Wall St. C. Girard, 215 Montague St.

FLATBUSH—Ocean Av.; 6-room modern apartment; rent $150. Lewis Smith, 736 Ocean Av. Tel. Flatbush 4798.

Unfurnished—New Jersey.

NEWARK—Elegant 5, 4, 5 room apartments; every new convenience; 99 D., 6 W.; finest location; in refined, well kept apartment. Branch Brook 4026.

Unfurnished—Westchester County.

APARTMENT, six rooms, bath; strictly restricted district; Yonkers; within two blocks two trolley lines; yearly lease; rent $1,200. C 1192 Times Harlem.

APARTMENTS WANTED.

Furnished.

CHRISTIAN COUPLE without children or pets desire to rent 2 room apt.; well-furnished, scrupulously clean, sunny apartment for 4 to 5 months, beginning Nov. 1; wanted are spacious living room, large bedroom with twin beds, two closets, bathroom, kitchen or kitchenette, linen, silver, dishes; Park Av. section or Central Park South or West, between 40th and 70th Sts. preferred. Address stating price and all particulars. B 686 Times Downtown.

STOCKWELL & MARLING, agents, want furnished apartment, 2 bedrooms, living room, bath, kitchenette; east side or below 80th Street, for six months. Lenox 8585, mornings.

BUSINESS gentleman desires two rooms, bath or one large room, either furnished or unfurnished; handy to Grand Central; not over $30. D 346 Times.

WANTED, immediately, furnished apartment, for 5 or 6 months; two rooms, bath and kitchenette; between 40th and 90th Sts., east side preferred, by married couple; highest references. E. H., 11 West 40th St. Phone Bryant 2970.

RIVERSIDE DR.—Two bedrooms, bath, parlor, dining room and kitchenette, furnished; immediate occupancy until May; write particulars. C. D. Burnham, 11½ East 16th.

IF you wish to rent your apartment, furnished, for six months or longer, send us full particulars at once. Slawson & Hobbs, 162 West 72d St. Tel. 7240 Columbus.

WE HAVE TENANTS for furnished and unfurnished apartments; send particulars. Louis P. Dowdney, 247 West 72d St. Tel. Columbus 6446.

WANTED—Ex-army officer; furnished room or small apartment and bath; between 9th and 13th Sts. off 5th Av.; references exchanged. H. 367 Times.

WANTED, furnished apartment of 9 rooms or more, east side preferred. W. V. Cross, 6 East 46th Street, Vanderbilt 31.

WANTED, two rooms, kitchenette, bath; nine months; $100-$125; west side; 43d-110th. K 510 Times.

COUPLE, one or two rooms, private bath, kitchenette; 70th to 96th, West; not over $100. D 423 Times.

Douglas Gibbons & Co., 6 E. 45th St., are listing apartments for Fall occupancy; Park Av. and vicinity. Vanderbilt 626.

AN EXCLUSIVE CLIENTELE.
List apartments with Mrs. Singleman, Renting Specialist, 129 West 72d. Columbus 836.

R. DE FLOREZ & CO. want high-class apartments for exclusive clients. 402 Madison Av. Vanderbilt 9847.

APARTMENT RENTING CO.
176 West 72d St. Columbus 1278.
EXCLUSIVE CLIENTELE WAITING.

A HIGH-CLASS apartment, three or four master's bedrooms; season; adult family. H. L., 173 Times.

LIST now for Fall occupancy. E. K. Van Winkle, 159 West 72d St. Columbus 1077.

REFINED business couple desires neatly furnished 2-room apt., with occasional use of kitchen; state terms. B 142 Times.

THREE or four room furnished apartment, convenient to 7th Av. subway. K 896 Times Downtown.

Unfurnished.

BACHELOR wishes (September, 1921) unfurnished apartment of two large bedrooms with baths; large living room, dining room and kitchen; good sized closets; servants' room for man and wife and bath; on east side below 70th St. S 1078 Times Annex.

FIVE rooms and bath, electric lights, for family of four; no children; location not above 110th St.; rental about $75 per month; state location, when apartment can be seen and rental. B 19 Times.

WANTED—To sublease by refined couple, a three or four room apartment in modern elevator building, between 72d and 116th Sts., west of Broadway; rental $100 monthly. I. M. Levey, 686 Broadway.

BONUS given; three or four room apartment; mother and grown son; Christians; not over $45 month. Phone Wadsworth 8549, or write K 540 Times.

EIGHT or nine room apartment, unfurnished; four master bedrooms, two master baths, maid's room and bath; reasonable rent. S 1079 Times Annex.

BONUS $15; couple want 4 rooms, modern improvements; good location; rent from $40 to $50. D 196 Times.

WANTED—Well located apartment, 7 or 8 rooms; must be modern. A. C. Kelley, 304 St. John's Place, Brooklyn.

RESPONSIBLE young couple want small furnished housekeeping apartment; city or suburban; rent not over $90. D 241 Times.

WANTED—Apartment seven rooms, unfurnished, Manhattan; rental $1,500. B 120 Times.

WANTED — Apartment, unfurnished, 4 rooms, top floor; $125. D 431 Times.

FURNISHED ROOMS.

East Side.

5TH, 19 EAST—Living room, bedroom combined, bath; overlooking garden; southern exposure; 3 to 6. Tough.

15TH ST., 105 EAST (Apt. 54)—Room for gentleman; elevator. Stuyvesant 120.

29TH, 128 EAST (corner)—Room, attractively furnished; non-housekeeping; business people. Coie.

30TH (Corner Lexington Av., 163)—Exclusively for women; $11 weekly and up; room with use of bath, $14 weekly up; room with private bath, $18 weekly up; cozy, sunny, comfortable. Hotel Rutledge.

34TH ST. (near Lexington Av.)—Bedroom and sitting room; electric light, heat; suitable one or two. Plaza 6763.

36TH ST., 68 EAST—Two comfortable light rooms for two; improvements; references. Aul.

129TH ST., 114½ EAST—Large, sunny room in private family; $9; business lady preferred; references required.

CLEAN, sunny rooms; short walk to West Shore ferry; $25 and Cortlandt 4535. Private; references. 1,075 East Boulevard, West New York, New Jersey.

LARGE outside room, running water, in apartment corner 95th St. and Madison Av. Phone Lenox 9635.

LEXINGTON AV., 616—Very desirable room, electricity, bath adjoining; business people only.

LEXINGTON AV., 256—Two rooms and a bath for gentlemen.

PARK AV. AND 90TH ST.—Single, double room, running water; gentlemen; references required. Lenox 3888.

West Side.

7TH AV., 1,975 (119th)—Large front parlor, connecting bedroom, kitchen privileges. Keller.

24TH, 426 WEST—Large front room, comfortably furnished, recently renovated, with electricity, telephone, showers; private; gentlemen. Chelsea Cottages.

40TH ST., 66 WEST—Large sunny room, adjoining bath; exclusive house; references.

51ST, 215 WEST (Apt. 1)—Two choice outside rooms, together or single.

51ST, 248 WEST—Large and small rooms; all modern improvements.

55TH, WEST (corner 7th).—Convenient subway, two separate rooms, unusually attractive, in private elevator apartment; no other roomers; absolute comfort; strict privacy assured; lease 8 months, $80-$100 monthly; business man or woman; references. Circle 7029.

60TH, 68 WEST—Exceptionally handsome large room, electricity, telephone; refined residence.

70TH, 263 WEST—Desirable front, adjoining bath; 2 gentleman or couple; $10.

71ST, 47 WEST—Select house, sunny front basement; complete bath, kitchenette privilege; single room; running water, steam, electricity.

71ST, 253 WEST—Large, cheerful room, bath adjoining; two gentlemen; highest type private American family; breakfast and dinner; references. Col. 8194.

71ST, 282 WEST—Nice large room and bath; business people preferred; references.

71ST, 56 WEST—Beautiful furnished room, private bath; kitchenette privilege.

72D ST., 261 WEST—Attractive room with dressing room, bath adjoining; references.

72D, 45 WEST—Delightful large front room, electricity, private bath, quiet, refinement.

73D, 142 WEST—Elegant large room, southern exposure, electricity, running water, bath.

73D, 136 WEST—Two rooms, private bath, electricity; business people; references.

74TH, 57 WEST—Beautiful, large room; one flight; private bath; tiled lavatory.

74TH, 35 WEST—Elegantly furnished single and large rooms, private baths; service.

79TH, 116 WEST—Large and small rooms; electricity; steam heat; permanent; gentlemen.

79TH, 327 WEST—Beautiful large room, private bath; twin beds.

79TH, 102 WEST—Front room, suitable 1, 2; elevator, phone, electricity.

79TH (West End)—Beautifully furnished suite, private bath, high class; lease. Schuyler 5605.

79TH, 259 WEST—Corner suite, 3 rooms, bath; 2 or 3; reasonable.

77TH, 137 WEST—Attractive large room; all conveniences; gentlemen; permanent.

78TH, 150 WEST—Two front, sunny connecting rooms for one or two business women in private dwelling.

79TH, 126 WEST—Two large rooms, bath, electricity; kitchenette privileges; cleanly kept.

79TH, 327 WEST—Large room, business gentleman; private house; no other roomers.

79TH ST. (Near Riverside Drive)—Very desirable room, running water, 10th floor, two windows, having unobstructed view of Hudson River; seen by appointment; $15 weekly. Telephone 1242 Schuyler before 10 o'clock after 5.

79TH—Pleasant room, private family; business man, woman; block subway. Schuyler 4954.

90TH, 128 WEST—Large, nicely furnished room, dressing room and private bath; suitable for two or three; quiet, permanent business people only.

82D, WEST—Sitting room, bedroom, bath; gentleman; references. Schuyler 8437. (Apt. 1W).

83D, 1 WEST—Single room; business woman. Janvrin.

85D, 234 WEST—Large room, with private bath. Mrs. Weeks.

86TH, 265 WEST (West End)—Clean, attractive front rooms, elevator, electricity, lavatory.

FURNISHED ROOMS.

West Side.

85TH, 207 WEST—Two desirable front rooms; elevator, phone; all improvements; near Broadway subway; suitable for one or two gentlemen; moderate rental. Wade, Apt. 4W.

85TH, 101 WEST—Room adjoining bath; beautiful; gentlemen; modern apartment; $10. Goodwin.

86TH, WEST (near Broadway)—Clean room, running water; private family; gentleman, reference. 9032 Schuyler.

86TH, 250 WEST—Large room, facing Broadway; couples, gentlemen; 1 flight. Armour.

86TH, 139 WEST—Large, delightfully furnished connecting rooms, kitchenette privilege, private tile bath, electricity.

86TH, 338 WEST—Handsomely furnished suite, bedroom, bathroom, kitchenette; lease.

87TH ST., 118 WEST—Private house, furnished bedrooms, for single business gentlemen; references; electricity, bath.

87TH, 40 WEST—Unusually large, with connecting dressing room; also superior apartment; references.

87TH, 340 WEST—Attractive large rooms, dressing rooms, private bath; $35; references.

87TH, 68 WEST—Large, attractive room, private bath; open fireplace; service.

88TH, 173 WEST—Exclusive house and kitchen; two flights; front; $65.

90TH, 41 WEST — Large, immaculate southern room, dressing room and open fireplace.

91ST, 205 WEST—Handsomely furnished front parlor and bedroom, adjoining bath; separate entrance; steam; one flight; subway; two gentlemen or business couple. Thomas.

92D, WEST—One very large front and large rear room, well furnished, in an up-to-date private house; electricity, shower bath, steam heat, running water; gentlemen. Phone Riverside 5539.

92D, 255 WEST (Apartment D)—Large, well furnished room, running water, electricity.

92D, WEST—2 connecting rooms, sunny, near subway, in Christian family. Riverside 8651.

92D, 3 WEST—Nicely furnished room; gentleman; convenient cars. Apt. 3 West.

93D ST., 62 WEST, 5B.—Exceptionally well furnished large room; all modern conveniences; private family; $12 per week.

93D, 146 WEST—Double room, top floor front; beautifully furnished; service; references.

95TH, 31 WEST—Large front room, adjoining bath; running water; references.

95TH, 31 WEST—Large front room, adjoining also single room. Costello.

96TH—Owner's residence; large, desirable room, beautifully furnished, private bath, electricity, large closets; 1, 2 gentlemen. Riverside 5413.

96TH, 56 WEST—Large front room; piano, alcove; light housekeeping.

96TH, 6 WEST—Large rooms, private bath, every convenience.

96TH, 306 WEST—Desirable large, medium rooms; also connecting rooms; newly decorated; elevator; couple or gentlemen; references. Leroy.

101ST ST., 230 WEST—Exceptionally well-furnished corner room; kitchen privileges; couple. Tel. Riverside 1724, Apt. 24, afternoons.

102D, 244 WEST—Beautiful large room, private bath; electricity, steam; private house.

102D, 235 WEST (Broadway)—Quiet home; business people; $12.50 up. (2N).

106TH ST., 206 WEST—Attractive front room, also small room, elevator building. Apply Apt. 41.

107TH, 260 WEST (Broadway)—Large elegant room; running water; next bathroom; house.

109TH ST., 330 WEST—Large room, overlooking Hudson and Drive; suitable for couple or gentleman; excellent table.

108TH, 210 WEST—Clean, sunny room; private family; elevator; conveniences; call after 6. Apt. 58.

112TH, WEST (near Broadway)—Southern exposure; elevator; New Englanders. 5644 J Cathedral.

112TH, 536 WEST (Apt. 42)—Two desirable connecting front rooms; modern; gentlemen.

113TH, 606 WEST (Apt. 1R)—Large, newly furnished room; kitchen privileges; two young business ladies; private family. Cathedral 3036.

113TH, 606 WEST—Comfortable, clean room; newly furnished; gentleman; private family; references. Call evenings 7-9.

115TH, 610 WEST—Room, small, $12; large, $15; breakfast privilege; student, professional or business woman.

118TH, 414 WEST, Apt. 5I—Two attractive rooms; $12-$8; gentlemen; references.

122D, 155 WEST—2 large, furnished rooms; phone, water; references required.

124TH, 507 WEST (Broadway)—Well furnished room; 1 or 2. Apt. 46.

124TH, 541 WEST (Apt. 22)—Excellently furnished room; new apartment.

124TH, 557 WEST (Apt. 63)—Comfortable, attractive, meeting room; convenient.

127TH, 232 WEST—Parlor, bedroom, furnished, new; ground floor; very fine. Janitor.

138TH, 620 WEST—Room and bath; private entrance; private house; $50; evenings.

139TH, 307 WEST—Large front room, suitable one or two gentlemen; adjoining bath; Christian family. Audubon 6966.

140TH, 600 WEST, Apt. 9—Large front room, couple, gentleman. Audubon 4436.

143D, 540 WEST—Two rooms, piano; gentlemen, business couple; elevator. Apartment 21.

144, 468 WEST—Sunny room with private bath; in private house.

145TH, 400 WEST—Nicely furnished single rooms, private house; reasonable.

147TH, 469 WEST—Nice, large furnished room; elevator apartment; for gentleman only. Apt. 66.

147TH, 602 WEST—Large front room, adjoining bath; all improvements; private house.

151ST, 535 WEST (Apartment 53)—Attractive room, steam heat, shower, electricity; gentleman. Chelsea Cottages.

151ST, 504 WEST—Front rooms, $15 and $11; kitchen privileges; elevator. Apt. 11.

152D ST., 551 WEST—Exceptionally large, pleasant room, running water; also small room; electric light; private home; references.

152D ST., 551 WEST—Exceptionally large, pleasant room, running water, electric; private home; references.

155TH, 535 WEST, Apt. 45—Elegantly furnished, clean, light room; electricity, shower; gentleman; references. Phone 6294 Audubon. Onri.

174TH, 590 WEST—Double outside room; no other roomers; reference. Apartment 6B.

177TH, AUDUBON AV. (Barney Court)—Twin beds; steam; elevator; private; 9A Martin.

178TH (1,366 St. Nicholas Av.)—Desirable front room. Apartment 23.

181ST, WEST (160 Wadsworth Av.)—Attractively furnished room, modern elevator apt.; suitable for one or two; only roomer; breakfast privileges; references. Apt. 501.

188TH, 552 WEST (Apt. 44)—Attractive outside room; near subway.

BRIGHT room, elevator apartment; convenient neighborhood. Audubon 9780.

CONVENT AV., 806 (142d St.)—Beautifully furnished outside room, business person only., with private family; references. Apt. 1.

CULTURED lady (Christian) desires share expenses very attractive apartment, southern exposure, with lady appreciating permanent, comfortable home; highest references exchanged. Telephone 6072 Riverside.

GENTLEMAN, 35, wishes to share with business man exclusive, newly decorated room; each $5 weekly. D 27 Times.

GREENWICH VILLAGE (13 Abingdon Square, West 12th St.)—Single, $6; double, $12; gentlemen only.

HAMILTON PLACE, 100, Apt. 3B—Two furnished rooms in Christian family at $10 and $5 week.

MORNINGSIDE DRIVE, 110, Apt. 3I—A large room, bath, steam heat; $10.

NICE white sitting room and bedroom, southern exposure; gentlemen preferred; reference. Phone 4130 Columbus.

PARTICULAR people will find convenient our services. Large selection of furnished rooms, suites, allover New York. Greater New York Renting Co., 147 West 125th St., corner Seventh Ave. Subway.

RIVERSIDE DRIVE, CORNER 141ST.
Exceptional room, with private bath and use entire 5-room, well furnished apartment, overlooking Palisades; maid service; 2 meals if desired. Audubon 152, evenings.

RIVERSIDE DRIVE, 880, (124th St.)—Room for business woman; $45 per month. Phone Morningside 2842, Apt. 3B.

RIVERSIDE DRIVE (near 127th)—Comfortable, sunny double room; business people, desirable couple. Morningside 1776, Ex. 17.

RIVERSIDE DRIVE, 894—Two comfortable rooms; separate or together; reasonable. Audubon 9060. Nevins, Apt. 1H.

RIVERSIDE, 223 (95th St.)—Single room, facing Hudson; telephone; $10 month; gentleman. Maxwell.

WEST END AV. (99th)—Beautiful large front suite, bath; elevator apartment; permanent, bachelor; breakfast; references. Chelsea Cottages, Riverside 7110.

WEST END AV., 966—Beautiful front room, modern apartment, electricity, showers; gentlemen; references; reasonable.

WEST END AV. (79th St.)—Desirable room, gentleman, $18 week. 9791 Schuyler.

Brooklyn.

ALBEMARLE ROAD, 1,908 (East 18th St.)—Three connecting rooms, with kitchen and bath; hardwood floors, electricity. B. R. T. Church Av. Brooklyn.

ALBEMARLE ROAD, 1,908 (East 18th St.)—Nicely furnished room; hardwood floors, electricity; B. R. T. to Church Av., Brooklyn.

FURNISHED ROOMS.

Richmond.

$10 MONTHLY and upward, single or en suite, sunny, steam heated rooms; housekeeping privileges. Telephone 1025 Tottenville or call The Willows, Huguenot Park, Staten Island.

Westchester County.

TO gentlemen desiring attractive suburban surroundings, well-furnished, comfortable rooms in private house, Chester Hill Section, Mount Vernon. J., 231 Rich Av., Mount Vernon.

ROOMS WANTED.

Furnished.

RESPONSIBLE CHRISTIANS, married couple, owning country home, desire two rooms, bath, furnished, hotel, or sublease December to April, below 72d St.; rental about $150; references exchanged. K 905 Times Downtown.

A REFINED, cultured couple, with highest references, desires a large bedroom, twin beds, private bath, breakfast and dinner, with small private family, where they are the only paying guests, for 6 months

SITUATIONS WANTED—Female.

WOMAN, reliable, capable and refined, will stay in evenings with children; $5 cents per hour. H 427 Times.

WOMAN, hospital training, for doctor's office; part or all day. Write Box A. 406 58 Av.

WOMAN, reliable, capable, refined; take charge of children evenings. B 147 Times.

YOUNG LADY, college student, prepossessing personality, seeks position where ability to receive better class clientele is asset; knowledge of typing, typing, simple stenography; hours 2 to 4 or 4:30; desired for trial period. D 231 Times.

YOUNG LADY, college graduate, with knowledge of Polish, Russian, German, French, Yiddish, seeks position as research worker; experience in research, library work and bookkeeper. B 1212 Times Bronx.

YOUNG LADY — Spanish-English stenographer-correspondent, with five years' experience; knowledge of French; desires responsible position. Phone Barclay 8806; write 1888 Times Downtown.

YOUNG LADY, 20, seeks position assistant bookkeeper; 2 years' experience. Joyce Scher, 2,140 Atlantic Av., Brooklyn. Dexter 7816.

YOUNG LADY, college graduate, desires position as assistant in chemical laboratory or clerical work; salary $25. K. McC., 514 West 122d St., City.

YOUNG LADY, 5 years' experience, knowledge bookkeeping, typewriting, switchboard operating, familiar with office details; $23. B 554 Times.

YOUNG LADY, bookkeeper, typist, sales and general executive experience, desires position 3 evenings a week. B 135 Times.

YOUNG LADY wishes position as cashier; 7 years' experience; salary $23-$25. B 609 Times Downtown.

YOUNG WOMAN, married, of education and refinement (no previous business experience), desires clerical position; references. B 106 Times.

YOUNG WOMAN, experienced as head of statistical department in educational organization, seeks similar work. C 758 Times Downtown.

YOUNG WOMAN, 3 years' training in art school, also experience as assistant to well-known interior decorator, seeks similar position. C 757 Times Downtown.

YOUNG WOMAN, general dressmaking at your home; $10 per day; plain dress made to fit $5. Phone Morningside 9060. Oxford Apt. 12A.

YOUNG WOMAN, energetic worker, wants position forwarding export house; thorough knowledge export and shipping. N 637 Times Downtown.

YOUNG WOMAN TEACHER will tutor children under 12 years. Tel. 8756 Riverside.

Employment Agencies.

HOUSEWORKERS —Neat colored girls, investigated references, wish places; other Southern help supplied. Lincoln Industrial Agency, 324 West 53d. Phone Columbus 9502. Established 1890.

HOUSEWORKERS, colored, competent, excellent cooks, investigated references; other colored domestics supplied. "Day workers a specialty." Telephone Columbus 6165. Domestic Service Agency, 320 West 60th.

COOKS—Ladies, before engaging a cook, see the United Employment Agencies, 105 East 22d; we have several excellent cooks on hand.

HOUSEWORKERS, laundresses, part time, maids, cooks; colored. Kemps Agency, Aud. 2852.

BERTHA CARLSON, Swedish Agency—First-class servants. 2,283 Broadway, cor. 82d St.

SHEPHERD'S AGENCY — Help by month, week or day. 107 W. 133d St. Morn. 6916.

SITUATIONS WANTED—Male.

ACCOUNTANT, auditor, executive, 30; late chief accountant of four corporations operating factories; supervising accountant of corporations having seven subsidiary corporations, &c.; have organized accounting departments, revamped accounting systems; knowledge of foreign exchange, income tax; 13 years' experience; available immediately; salary to be commensurate with ability. D 421 Times.

ACCOUNTANT, EXECUTIVE, office manager, auditor, cost accountant, public accounting experience; expert organizer, systematizer, constructive calibre of mind, 25 years' experience, open for permanent engagement in executive capacity with manufacturing or commercial corporation; salary $5,000; available proper notice. Accountant, 72 Chilton St., Elizabeth, N. J.

ACCOUNTANT—Books systematized, audited, opened; tax specialist; arrangements firms without bookkeepers; corporation, partnership accountancy; reasonable. Greene, 1,457 Hudson Terminal Building. Telephone Cortlandt 1879.

ACCOUNTANT, age 33, now engaged in public practice, wishes opportunity with manufacturing concern; is capable of taking charge of all branches of office detail; experienced in income tax, cost work and modern systems. C 83 Times.

ACCOUNTANTS — Certified accountant; certified financial statements, audits, systems, tax reports; arrangements firms without bookkeeper. Goldwater Co., 299 Broadway. Worth 5098.

ACCOUNTANT, office manager, 23 years' manufacturing experience; accustomed to great responsibility; open for permanent engagement; references. N. Tiedeman, 108 Oak St., Weehawken, N. J.

ACCOUNTANT—University graduate, passed New York C. P. A. examination, five years' senior public accounting experience, seeks position with certified accountant. P 366 Times.

ACCOUNTANT, junior; graduate New York University School Commerce; 25; Christian; desires position, preferably with C. P. A. firm; experienced bookkeeper. K 606 Times Downtown.

ACCOUNTANT - EXECUTIVE, first-class, cost, general accountant, expert organizer and systematizer, available for manufacturing concern; salary $4,500. Accountant, 29 Seymour Av., Newark, N. J.

ACCOUNTANT, 23, junior, thoroughly experienced bookkeeper, took charge of office, desires position with certified accountant or manufacturing concern. K 804 Times Downtown.

ACCOUNTANT, junior, college graduate, advanced student, desires position with public accountant; experienced bookkeeper. B 978 Times Downtown.

ACCOUNTANCY student desires position with accountant or manufacturing concern; thorough knowledge bookkeeping; moderate salary. K 802 Times Downtown.

ACCOUNTANT, thoroughly experienced, university trained, conduct audit without supervision, desires part time position with accountants. B 150 Times.

ACCOUNTANT, experienced, with C. P. A.; 7 years bookkeeping and business; N. Y. U. senior; desires connection with Certified Public Accountant. B 121 Times.

ACCOUNTANT, expert, and correspondent, Spanish, knowledge of South American, wants position; translation English into Spanish; good references. J 200 Times.

ACCOUNTANT, public; when looking for an accountant, look for the college degree that protects. B. Levitas, B. S., 114 Nassau. Beekman 4660.

ACCOUNTANT—Young man, 23, four years' experience, manufacturing, costs; bookkeeping training; reasonable salary. B 91 Times.

ACCOUNTANT executive, Christian, 15 years' experience, desires connection. B 653 Times Downtown.

ACCOUNTANT, college graduate, 29 years, 8 years' business experience, desires C. P. A. connections. 205 Times Downtown.

ACCOUNTANCY—Student desires position with C. P. A.; 2 year bookkeeping experience. J. N., 130A Covert St., Brooklyn.

ACCOUNTANT, certified, experienced; university graduate; formerly tax investigator. E 925 Times Downtown.

ACCOUNTANT—Good junior; one year's experience, desires permanent position. B 66 Times.

ACCOUNTANT, junior, N. Y. U.; experienced bookkeeper; salary no object; part or full time. B 671 Times Downtown.

ACCOUNTANT, junior, desires position with a C. P. A.; no experience; salary reasonable. D 212 Times.

ADJUSTER, university education, age 24, seeks outside position. B 708 Times Downtown.

ADVERTISING AND PUBLICITY MAN, 24, experienced, live wire, executive ability, can edit house organ, desires worth-while connection. A 1042 Times Harlem.

AGRICULTURIST desires position with implements or products; college graduate. D 326 Times.

ART STUDENT wishes position in artistic line. B 121 Times.

ARTIST, LETTERER, DRAFTSMAN, commercial, technical, publishing house experience, wants position; samples, references. B 146 Times.

ATTENDANT, companion, amanuensis to gentleman; willing to travel; experienced; highest references. D 192 Times.

BOOKKEEPER, accountant, thoroughly experienced, control accounts, periodic statements; desires connection with progressive firm; salary to be commensurate with initiative and ability. C 800 Times.

BOOKKEEPER, Accountant, Office Manager, Cashier—Ten years' experience; full charge of office; reference; bond. Coffey, 808 West 113th.

BOOKKEEPER-ACCOUNTANT, 12 years' experience, thorough and systematic, financial statements, tax reports, able correspondent. D 180 Times.

BOOKKEEPER, age 25, high school graduate, five years' business experience, desires position with reliable concern; salary secondary. L. Josephs, D 184 Times.

BOOKKEEPER, thoroughly experienced modern accounting methods; $35; accept temporary. Roland, Morningside 7654.

BOOKKEEPER-ACCOUNTANT—Five years' experience; handle set; future. B 583 Times Downtown.

BOOKKEEPER-STENOGRAPHER, 7 years' experience; A1 reference; $35. A 1068 Times Harlem.

BOOKKEEPER, clean-cut, Christian; university graduate; foreign exchange, mercantile banking experience; age 30; highly personal; capable managing office; fluent correspondent; resume trial balance, financial statements; books opened, closed; entanglements adjusted; $30. F 686 Times Downtown.

BOOKKEEPER, 23, advanced accountancy student; 4 years' experience controlling accounts, financial statements; handles claims and adjustments; desires connection with reliable firm; employed at present; interviews after 6. C 89 Times.

BOOKKEEPER, accountant, young man, 25, single, Christian, graduate New York University School of Commerce, desires position with well-established concern; salary moderate; 3 years' business experience. B 704 Times Downtown.

BOOKKEEPER, thoroughly experienced all office details, with executive ability, is looking for position with a growing concern where a conscientious worker will be appreciated. D 229 Times.

BOOKKEEPER, 28, thorough; 8 years' experience; accustomed to handling several thousands' accounts and details; efficient and rapid worker; references. B 875 Times Downtown.

BOOKKEEPER, expert, 5 years' experience, double entry, controlling accounts, trial balances; complete charge. (Greece, 40 Clinton St.

BOOKKEEPER, accountant; arrangement firms without bookkeeper; simple methods installed; tax reports, monthly statements; reasonable. E 904 Times Downtown.

BOOKKEEPER, 24, experienced, first class; can take charge double entry, controlling accounts, balances; references. K 901 Times Downtown.

BOOKKEEPER, salesman, 23, good appearance; can take full charge of books; selling experience; excellent references. C 86 Times.

BOOKKEEPER, 23, experienced monthly statements, trial balances, controlling accounts. B 88 Times.

BOOKKEEPER and salesman, experienced, desires position in both capacities with manufacturing concern. B 144 Times.

BOOKKEEPER, 5 years' experience, mercantile and bank references. E. P., 31 E., care Jampol, 7 West 31st St., New York.

BOOKKEEPER, steno., office manager, experienced; accountancy training. Hyman Kossar, 432 West 100th.

BOOKKEEPER, conversant auditing, research; desires position; thorough versatile experience $35. B 140 Times.

BOOKKEEPER, experienced, complete charge books, correspondence, trial balances; $30. C 62 Times.

BOOKKEEPER—Five years' experience; knowledge controlling accounts, trial balance; trustworthy. 63 Columbus.

BOOKKEEPER, assistant, stenographer, clerk; experienced; high school graduate. E 979 Times Downtown.

BOOKKEEPER, four years experience, controlling accounts, trial balances. D 706 Times Downtown.

BOOKKEEPER, experienced, sales, purchase ledger, payroll; $30. Advertiser, 219 West 114th St.

STOCKKEEPER, 28, competent, executive; six years' automobile experience. A 1055 Times Harlem.

BOOKKEEPER, 23, four years' thorough bookkeeping experience; take complete charge of assist; $25. Box 501, 1,018 3d Av.

BOOKKEEPER, experienced, reliable; several hours each day. K 702 Times Downtown.

BOOKKEEPER, part time, write up books daily or weekly, trial balances; reasonable. Y 755 Times Downtown.

BOOKKEEPER, 30, married; best references; salary $35. K 723 Times Downtown.

BOOKKEEPER, 5 years' experience; stenographer, typist; references. B 92 Times.

BUILDERS—Broken, rubble or cut stone setting; wishes position, foreman or inspector. Logue, 356 President St., Brooklyn, N. Y.

BUTLER-HOUSEMAN, can cook; references; private family preferred. D 201 Times.

BUYER, export department manager and executive, seeks responsible connection; highest credentials. K 717 Times Downtown.

CARETAKER-GARDENER—High-grade, responsible man will take care of Long Island estate, within commuting distance, and make it pay; has wife and infant. B 80 Times.

CASHIER, office manager, stock brokerage, thoroughly experienced; desires change, similar capacity preferred, not essential. K 741 Times Downtown.

CERTIFIED ACCOUNTANTS!
Accountant, formerly with certified firm for three years, desires employment with reputable concern. C 61 Times.

CHAUFFEUR, Japanese, desires position with private family; former employer laying up cars; careful driver; good m chanic; 10 years' experience on high-grade cars; references from well-known city family; no card, only letters. Makoto K., 218 West 50th, Mason Garage.

CHAUFFEUR, thoroughly experienced private family, excellent mechanic; highest recommendations from previous employers; three years last engagement; gentlemanly, trustworthy, neat; reasonable salary; city, country or touring. R. M., 72 Times.

CHAUFFEUR—We are now in a position to supply first-class chauffeurs with excellent references. Professional Chauffeurs' Club of America, Inc., 1903. Phone Columbus 9422. This is not an employment agency.

CHAUFFEUR, first class, with excellent references, prefers private position with family living in city or country, with or without board. Address Allen, care May's Agency, 67 West 44th. Telephone Murray Hill 8833.

CHAUFFEUR - MECHANIC, 32, married, wishes steady private position; last place 5 years, driving Cadillac; Cadillac preferred. Henry Albrecht, 389 Sheiman St, Astoria, L. I. Telephone Astoria 1393.

CHAUFFEUR, mechanic, 26 years old, neat, refined; 4 years' experience, 4 years in shop, wishes steady position with private family. H. Zinser, care Mrs. Johnson, 201 West 810th.

CHAUFFEUR, single, middle-aged, first-class and excellent mechanic, very reliable man, wants private position; disengaged because putting up car; reference. B 137 Times.

CHAUFFEUR-MECHANIC—Absolutely trustworthy, practical; references from former employers, careful driver, years of experience; interview will convince one seeking good chauffeur. J 218 Times.

CHAUFFEUR, private family, 4 years' experience, reliable, honest; references; city or country. Carroll, 484 Amsterdam Av. Schuyler 6904.

CHAUFFEUR-MECHANIC, colored, married, 9 years' experience high class cars, wishes private position. C. Ford, 51 West 135th.

CHAUFFEUR, mechanic, 6 years' experience; high-class man; excellent references; wishes connection with private family. Telephone Riverside 2216.

CHAUFFEUR-MECHANIC wishes private position; 5 years last place; best recommendation; $40 weekly. Flynn, 186 Amsterdam Av.

CHAUFFEUR—Gentleman disposing of car wishes to highly recommend his chauffeur; competent and careful driver; 6 years' present position; 2 years Madison Square 5158.

CHAUFFEUR-MECHANIC, 34, at present employed, wishes private position; salary $35. R. L. Grasse, 79 Vermilyea Av., Apt. 5. Phone 3016 Wadsworth, after 6 P. M.

CHAUFFEUR, colored, wishes position; private; good experience; 12 years driving high-price cars; references. Green, 163 West 130th.

CHAUFFEUR - MECHANIC, single, wishes private position; 5 years' experience. Chauffeur, Rhinelander 9708.

CHAUFFEUR, 24, 6 years' experience; first-class reference. Call, between 12 and 6 P. M., Longacre 6610.

CHAUFFEUR-MECHANIC, white, best references, wishes private permanent position. Hull, 235 West 148th. Phone Audubon 8774.

CHAUFFEUR wishes position, commercial; best references; good mechanic. T. J. Bennett, 1,504 Columbus.

CHAUFFEUR-MECHANIC, American, 25, 7 years' experience high-grade cars; 5 years last position; references. Phone South 4519.

CHAUFFEUR, 4 years' mechanical experience wishes position. N. Marshall, 505 East 60th.

CHAUFFEUR, five years' experience, wishes position; private; commercial. Allen, 417 West 41st.

CHAUFFEUR—Gentleman discontinuing automobiles recommends exceptionally trustworthy chauffeur. Cluxann, 442 W. 57th St.

CHAUFFEUR-MECHANIC desires position with private family, 6 years' experience. 501 Irving. 3,240 Broadway.

CHAUFFEUR, experienced, wishes steady position. Wessler, 241 W. 107th. Academy 1737.

CHAUFFEUR, mechanic, colored, 8 years' experience; good, private references. Barney Carroll, 354 West 52d St.

CHAUFFEUR-MECHANIC—Young man, 25, seven years' experience; commercial or private. George C. Och, 429 West 42d St., City.

CHAUFFEUR, mechanic, electrician; careful driver; married; private. Murphy, C 60 Times.

CHAUFFEUR, colored, wishes position, private, city or country, A1 mechanic, safe driver. Thompson, 102 West 131st St.

CHAUFFEUR wishes position in country with board. Gilbert, 221 East 70th St.

CHAUFFEUR, Swedish, desires position with private family; best references. D 203 Times.

CHEMIST, manufacturing and analytical, in dyestuffs, food products and chemicals, desires immediate connection with plant. 1,550 67th St., Brooklyn.

CHEMIST — High school graduate; three years' experience. Charles Grossman, 1,825 Charlotte St.

CLERICAL—Afternoon or evening position desired; stenographer; investment securities and legal experience; understands Spanish. K 797 Times Downtown.

CLERK—Young man, experienced statistical work and racing, would connect with insurance company or broker; excellent recommendations; employed at present. K 897 Times Downtown.

CLERK, 21, office experience, college education, operate typewriter and do general clerical work; best references. D 209 Times.

CLERK, typist, bookkeeper, young man (25), desires position leading to salesmanship. A 1009 Times Harlem.

CLERK, cashier, part-time work, accurate, competent, references. Clerk, 1,418 5th Av.

CLERK, bookkeeper, typist, 3 years' experience. K 727 Times Downtown.

COOK, Filipino, wishes position in private family, city; highly recommended. L 23 Times.

COLLEGE STUDENT, 19, desires position afternoons or evenings. Bliss 702 Beck St., Bronx.

CONFIDENTIAL SECRETARY, 28, with executive and sales ability; thorough accountant, correspondent, expert stenographer; initiative; personality. D 223 Times.

CORRESPONDENT, university education, age 24, experienced general, credit and adjustment routine, seeks position with reliable firm; unpaided credentials character, ability. B 700 Times Downtown.

CORRESPONDENT, collections, typist; legal training; after 4:30 daily. L 982 Times Downtown.

COST MAN, able to create and install system or improve present method, would like to hear from progressive concern. Z 2025 Times Annex.

COST CLERK, 24 years, 4 years' experience cost, payroll, statistical, clerical work; highest references. B 686 Times Downtown.

COUPLE, young, wish positions in country or secretaryship for people who intend to close home for Winter; man is carpenter and handy man; small wages; 12 years' reference. D 209 Times.

COUPLE want position in private family; references. Please call 252 West 113th or phone Cathedral 8870, 9-5.

COUPLE—Useful butler, cook, chambermaid; Scotch-Swiss; country. J 222 Times.

CREDIT ASSISTANT, energetic young man, high school graduate, with knowledge of bookkeeping and credit work, desires a connection with reputable mercantile concern. W 579 Times Downtown.

CREDIT ASSISTANT — Experienced correspondent; bookkeeper; desires permanent connection. B 684 Times Downtown.

CREDIT COLLECTION MAN, 35, married, experienced all details; references. C 4 Times.

DRAFTSMAN, 31, mechanical engineer, seven years' experience, executive, designing, checking, on tools, dies, pumps, instruments, interchangeable manufacture, purchase and inspection of castings; production department preferred; $50. L 982 Times Downtown.

DRAFTSMAN, mechanical engineer, 17 years' experience with largest concerns, computing, designing and checking machinery, steam turbines, power stations, &c. A 998 Times.

DRAFTSMAN-SALESMAN, commercial auto bodies; 4 years' experience with prominent truck manufacturers; room for advancement essential; salary $50. B 106 Times.

DRAFTSMAN, mechanical, technical graduate, 4 years' experience, 7 years' machine and tool shops; moderate salary. F 892 Times.

DRAFTSMAN, mechanical, technical graduate, 5 years' machine shop, 3 years' drafting experience; moderate salary. F 891 Times.

DRAFTSMAN, capable, 10 years' experience machine and industrial plant layouts; whole or part time. K 748 Times Downtown.

DRAFTSMAN, 29, designer tools, dies, automatic machinery; executive experience, and production. Box 116, 1,515 3d Av.

DRAUGHTSMAN, 23, practical experience; 2 years Columbia student; evenings. D 417 Times.

DRAFTSMAN and machine designer desires additional work; 10 years' experience. Edward D. Roberts, 48 East 41st St., N. Y.

DRAFTSMAN, junior, architectural, 2 years' experience; technical graduate. F 810 Times.

EDITOR—Competent newspaper man desires position on trade journal. B 718 Times Downtown.

ENGINEERING STUDENT, 21, young man, ambitious, full of pep and initiative, easily adaptable, seeks position in a laboratory or drafting room where hard and conscientious work will be appreciated; best references furnished. B 696 Times Downtown.

ENGINEER, C. E., five years' design, superintendence, bridges, tunnels, steel and concrete structures; best references. K 536 Times.

ENGINEER, mechanical, 22; available Nov. 1; foreign duty no objection. B 672 Times Downtown.

EXECUTIVE, AMERICAN, BUSINESS GETTER.
My experience has been gained both here and abroad; can relieve busy executive of details; am thoroughly competent with accounting and credits; no objection to traveling or location. B 139 Times.

EXECUTIVE'S assistant, 23 years, seeking change; long export and general business experience; knowledge bookkeeping, correspondence. K 530 Times.

EXECUTIVE, experienced handling purchases, also sales correspondence with large mechanical house, seeks good connection. E 202 Times Downtown.

FOREIGN TRADE—Young American, experienced in export sales, desires position with reliable firm; speaks Spanish, reads French, Portuguese, Italian; can handle all details and correspondence. Box 1069, Times, 2 Rector St.

GARDENER — First-class gardener would like position with private family; single. C 72 Times.

JAPANESE cook, butler; seventeen years' experience; speaks English. K 528 Times.

MAN, colored, middle-aged, who holds a position of trust in well-known club, this city, would like a position in office or bank as messenger of trust. P 65 Times.

MAN, 29, thorough employment agency experience, wishes connection with large concern; excellent credentials. Box 114, 1,515 3d Av.

MAN, 28, energetic, with personality; adaptability; previously own business. B 95 Times.

MAN, buying and selling experience; confectionery, grocery, tobacco lines. B 65 Times.

MAN, 33, wishes position at anything, city or country; honest and trustworthy. E. Reimers, 3,093 Amsterdam Av.

MANAGER, FACTORY, WELL VERSED IN THE INTRICATE DETAILS OF MANUFACTURING; HAVE HAD CONSIDERABLE EXPERIENCE IN MANAGING HELP, BOTH OFFICE AND PRODUCTION; COST ACCOUNTANT, AUDITOR; BEST CREDENTIALS. WEBSTER, 1,854 BEDFORD AV., BROOKLYN.

MECHANIC'S HELPER—Experienced, ambitious, best references; has chauffeur's license. D 180 Times.

OFFICE ASSISTANT, fire insurance; young man wishes position with good advancement; experienced; reference. K 730 Times Downtown.

OFFICE MANAGER, young married man, credit collection, general office routine experience; references, character, ability furnished; available at once; salary $40. A 1059 Times Harlem.

OFFICE MANAGER now employed, nine years' experience in handling credits, collections and correspondence; would qualify for position requiring tact, energy and ability to produce results. K 887 Times Downtown.

OFFICE MANAGER, executive; 18; experienced, expert shorthand, accountant; correspondent; sales ability; personality, tact and energy. D 224 Times.

OFFICE MAN, college man, 25, extensive business experience, knowledge of accountancy, filing systems, office routine, correspondent, &c., as manager or assistant. D 204 Times.

OFFICE MAN, 19, college education, desires position; reference. K 898 Times Downtown.

OFFICE EXECUTIVE, young man, expert correspondent, systematizer, filing systems, general office routine; splendid references. B 128 Times.

PHOTOGRAPHER, operator and inside commercial; fair experience; moderate salary. D 428 Times.

SALESMAN, 27, exceptional ability, desires position, traveling or inside; salary and commission basis; eight years' reference. C 70 Times.

SALESMAN-MANAGER, gents' furnishings; five wire; 15 years' experience; A1 reference. Alvin Morrison, 853 Southern Boulevard, Bronx.

SALESMAN, 24, desires position with gas and electrical appliance lines; best references. B 98 Times.

SALESMAN, mechanical specialities, toys or machinery; technical education; eight years experience; available Nov. 1. B 111 Times.

SALESMAN, 24, road experience, seeks connection with reliable organization. B 105 Times.

SALESMAN, specialty, intensively trained, successful record, now employed, seeks new connection, any line. P 61 Times.

SALESMAN, 6 years' experience, hustler, aggressive; strong business ability. J 213 Times.

SALESMAN (23), experienced, desires line which offers good opportunity with reliable concern. P 217 Times.

SALESMAN, 27, desires connection with reliable concern, Middle Western States; experience; best references. J 210 Times.

SALESMAN—Young man, 25, desires position with retail house as salesman or floorman. D 191 Times.

SALESMAN, 32, active, desires connection with reliable firm; references. B 113 Times.

SALESMAN, leather goods, following city road; drawing, commission only. D 425 Times.

SALESMAN—Young man with experience desires position traveling. K 838 Times.

SALESMAN, with following in the city, desires shirt line. B 196 Times.

SALES MANAGER
With advertising experience; good organizer, systematizer and ability to plan sales campaigns. Progressive and aggressive executive. Has the personality to handle salesmen; best of references. K 902 Times Downtown.

SALESMAN, 28, good character and appearance, 5 years' experience, desires to connect with reliable firm, where hard work leads to advancement; no stocks or bonds. J 212 Times.

SALESMAN with big following in art needlework is open for connection to cover Middle West and Eastern territory; at present connected with leading house in the line. B 84 Times.

SALESMAN, experienced, live wire, age 25, seeks connection with long-established concern; first-class references; city or road work. D 239 Times.

SALESMAN, 35, New York to coast, selling dept. stores, department, furniture stores, wants to make change any line; best reference. B 127 Times.

SALESMAN — Christian, good appearance; desires line for department store and resident buyer (rade; small salary and commission; 15 years' experience. B 81 Times.

SALESMAN, bookkeeper, 23, good appearance, selling experience; can take full charge of books; excellent references. C 87 Times.

SALESMAN, intellectual power; have 1920 automobile; would travel; ability could be proved with personal interview at personal expense and past references. B 116 Times.

SALESMAN, outside, wishes any job where reasonable salary is offered; previous dry goods, hardware experience. E 720 Times Downtown.

SECRETARY-STENOGRAPHER,
capable of relieving busy executive or assuming any amount of responsibility, desires connection where ability and hard work count; age 23; salary $2,000; well educated; excellent business experience and references. G. C., phone 3408 Flatbush.

SECRETARY - STENOGRAPHER, capable handling details; good correspondent; accurate, possessing initiative, tact; 4 years' experience; Christian, 23; excellent credentials; salary $35. K 743 Times Downtown.

SECRETARY - CORRESPONDENT, expert stenographer; knowledge sales, accounting; years office routine and factory routine; loyal and capable. B 973 Times Downtown.

SHIPPING CLERK—29; married; 7 years' experience; willing, reliable; desires position; unquestionable reference; A. V. Cacace, 302 Union St., Brooklyn, N. Y.

SHIPPING CLERK, 10 years' experience, wishes to connect with reliable concern; can take full charge. B 1234 Times Bronx.

SHIPPING CLERK, 27, married, desires permanent position; salary $30. D 429 Times.

STENOGRAPHER, secretary, young man of reserve ability and initiative, four years' experience, desires position as assistant to busy executive; high school graduate; proficient English correspondent; knowledge of Polish and Italian. E 997 Times Downtown.

STENOGRAPHER, competent, 10 years' experience, expert dictaphone operator, statistical typewriting, general office correspondent, desires position with view of advancement. K 831 Times.

STENOGRAPHER, 24, thoroughly experienced, desires position with progressive commercial concern; A1 references. B 83 Times.

STENOGRAPHER, experienced, young man, 22, well educated, ambitious, energetic, desires connection offering opportunities advancement. E 998 Times Downtown.

STENOGRAPHER-SECRETARY, 22, high school graduate, 4 years' experience, knowledge of bookkeeping. E 960 Times Downtown.

STENOGRAPHER - SECRETARY, capable, adaptable; also experienced as secretary, treasurer, cashier, corporations. K 863 Times Downtown.

STENOGRAPHER, experienced, high school graduate; Sabbath observer; $23. K 738 Times Downtown.

STENOGRAPHER, high school graduate; thoroughly experienced, competent, reliable. K 782 Times Downtown.

STENOGRAPHER—Young man interested in salesmanship wants position. Dinan, 463 East 135th.

STENOGRAPHER and office assistant, 22, willing to assist at outside work; best references. 1,067 Hoe Av., Bronx.

STENOGRAPHER-BOOKKEEPER — Young man, high-school graduate; experienced; competent. B 104 Times.

STENOGRAPHER, 27, college education, capable correspondent; sales experience. K 726 Times Downtown.

STENOGRAPHER - SECRETARY, general clerk; competent; ten years' experience. D 243 Times.

STENOGRAPHER, 19, high school graduate, employed at present, desires opening, with future. P 34 Times.

STENOGRAPHER — Experienced; efficient, educated; future; salary $30. B 682 Times Downtown.

TRAFFIC MANAGER, with ten years' training in railroad and traffic work, embracing freight, express, parcel post rates, interstate commerce work, etc., desires to connect with concern where ability counts and is recognized. D 222 Times.

TRAFFIC MANAGER, young, high-class executive, thoroughly experienced domestic and export traffic, organizer and systematizer for years; desires similar man who can deliver the goods. G 40 Times.

TYPIST, experienced, wishes position three evenings weekly; can furnish reference present employer. M. E. R., 610 West 139th St., Apt. 1F, New York City.

TYPIST—Expert; two years' experience in bank; knowledge of law; good references. B 99 Times.

TYPIST, clerk, young man (25), desires night work. A 1070 Times Harlem.

VALET, attend apartment, clothes and to cook; thoroughly competent; references. D 436 Times.

WRITER and Compiler of experience on news, ads., church, generally the dailies, periodicals or book work, employed at present, but open for part or whole time. S 1077 Times Annex.

YOUNG MAN, 27 who is ambitious and has proved his executive ability, is desirous of thinking with one where there is a chance to prove his merits for advancement. K 716 Times Downtown.

YOUNG MAN, 27, neat appearance, selling, traveling experience desires connection reliable concern; best references. J 101 Times.

YOUNG MAN, 28, refined, good character and appearance, desires to connect with reputable firm which would appreciate a good, conscientious worker. J 214 Times.

YOUNG MAN, 24, wishes employment evenings, 5 to 12 P. M., bookkeeping, typewriting, correspondent, general office work; highest credentials. E 856 Times Downtown.

YOUNG Harvard graduate desires position where ability, tact, initiative are requisite; proof of accomplishment furnished. J 219 Times.

YOUNG MAN, 22, graduate, ability, efficiency, four years' commercial experience, desires responsible position. Weinstein, 1,801 7th Av., city.

YOUNG MAN, 25, desires connection with house offering opportunity for advancement to salesmanship. A 1053 Times Harlem.

YOUNG MAN wishes position, chauffeur, private family; personal reference given; four years' experience. Phone Bryant 708, Robinson.

YOUNG MAN, 22, capable, energetic, excellent character, desires position paying reasonable wages; high school education. C 81 Times.

YOUNG MAN, 18, high school graduate, wishes position, mercantile line, which will lead to selling. M. Backs, 1,046 Hoe Av. Phone Intervale 88.

YOUNG MAN, 19, experienced clerical worker, accurate at figures, typist, wishes position, advancement. H. Kaplan, 241 East 116th.

YOUNG MAN, experienced bookkeeper, controlling accounts, trial balances, desires position evenings, going over books. B 668 Times Downtown.

YOUNG MAN, 25, desires position with a future, fifteen years with one company, prefers small growing concern; experienced office and outside work. B 90 Times.

YOUNG MAN—23; salesman experience or inside position; clerical ability; diligent, energetic; best reference. B 681 Times Downtown.

YOUNG MAN, 23, wishes position with advancement; experienced correspondent; all around clerk; switchboard operator. B 1085 Times Harlem.

YOUNG MAN, 21, two years' experience in floor-covering line, wishes position; unquestionable credentials. B 839 Times Downtown.

YOUNG MAN, 21, competent, trustworthy and willing worker, cutlery experience, desires position with advancement. E 990 Times Downtown.

YOUNG MAN, 24, desires connection with reliable establishment where satisfactory results will eventually lead to position as salesman; reference. D 213 Times.

YOUNG MAN—23, college training and considerable business experience, desires opportunity with reliable concern.

YOUNG MAN, 26, married, desires connection with reliable concern; has had considerable business experience, with knack of making good from start. K 818 Times.

YOUNG MAN (19), with 2 years' experience as stock clerk, wishes position with firm where advancement is given. K 747 Times Downtown.

YOUNG MAN, Christian, age 22, well educated, 18 months' business experience, excellent references, desires position with reliable firm. J 210 Times.

YOUNG MAN desires outside position at anything, preferably sales; experienced; can furnish best references. B 701 Times Downtown.

YOUNG MAN, 22, experienced bookkeeper and correspondent; also several years' selling experience. Can you place me? D 216 Times.

YOUNG MAN, 20 years, with broad business experience, an attorney possessing character, initiative and desire for hard work, good, clean habits and address, university graduate, now employed and with highest credentials, would accept a position of trust where loyalty, reliability, industry and tact are needed. B 607 Times Downtown.

YOUNG MAN, 26, executive, advertising, executive selling experience ladies' apparel, seeks connection small progressive concern, any line in general capacity to demonstrate above qualifications to best advantage. B 134 Times.

YOUNG MAN, 26, conscientious, industrious, with some business experience, comprehensive knowledge of English, advantage of high school education, desires employment of a suitable character. Address William Schulman, 996 Lafayette Av., Brooklyn.

YOUNG MAN, 24, high school graduate, desires position; has 6 years' experience bookkeeping, cashier, correspondent, paymaster and all detail office work; must offer good future; references. B 702 Times Downtown.

YOUNG MAN—If you have an opening for a wide-awake high school graduate, age 19, two years' business experience, fair knowledge French and Spanish, answer B 1233 Times Bronx.

YOUNG MAN, 20, high school graduate, one year college, knowledge bookkeeping, seeks connection with firm offering opportunity advancement to salesman's position. D 164 Times.

YOUNG MAN, 28, general office and salesman experience, desires connection with manufacturing or wholesale concern; willing to start at bottom; salary no object. D 240 Times.

YOUNG MAN, married, seeking for position; best references or security; willing to do anything. S. Cooper, 891 Sutter Av., Brooklyn.

YOUNG MAN, 22, desires position; eight years' business experience shipping office and selling; salary secondary. D 412 Times.

YOUNG MAN, 21, desires position where ability gains advancement; four years' sales and office experience. B 117 Times.

YOUNG MAN, 23, desires connection where fine calliber is wanted; loyal, conscientious; highest references. E 985 Times Downtown.

YOUNG MAN, 22, experienced export shipping, wishes position. B 708 Times Downtown.

YOUNG MAN, typist, experienced office worker, desires position. B 709 Times Downtown.

YOUNG MAN, 20 years, experienced in commercial drawing, desires position with reliable firm. D 414 Times.

YOUNG MAN, 22, high school graduate, neat and accurate, desires position and advancement. K 789 Times Downtown.

YOUNG MAN, 23, desires opportunity with reliable concern, as salesman; experienced and well recommended. C 74 Times.

YOUNG MAN, 30, to clerk, act as cashier in store for holiday season, wants interview. C 75 Times.

YOUNG MAN, willing worker, desires position, anything; $22. Stevano, 661 East 163d.

YOUNG MAN, 22; high school graduate; willing to start at bottom; any line offering future. B 87 Times.

YOUNG MAN, 23, desires position with mercantile concern offering opportunity as reward for conscientious work. 1,067 Hoe Av.

YOUNG MAN, 19, desires position with export-import house, 2 years' experience; best references. B 698 Times Downtown.

YOUNG MAN, married, desires evening or Saturday afternoon, Sunday work; either store, office or salesmanship. D 211 Times.

YOUNG MAN, 20, high school graduate, selling ability, desires any position with good office. B 961 Times Downtown.

YOUNG MAN, 19, would like to connect with export-import house, chance for advancement. B 126 Times.

YOUNG MAN, 25, Christian, 8 years' office experience, seeks position. F 980 Times Downtown.

YOUNG MAN wishes position as clerk, checker, timekeeper. 415 50th St., Brooklyn.

YOUNG MAN, 23, desires position with reliable firm; clerical work; four years' experience office work. B 131 Times.

YOUNG MAN, office sales room experience, educated, reliable. Louis Moed, 210 East 113th St.

YOUNG MAN, 21, last year law college; desires permanent position at anything offering advancement. K 904 Times Downtown.

YOUNG MAN, 19; high-school graduate; understands bookkeeping, stenography, typewriting. E. Nowman, 1 W. 69th St.

YOUNG MAN, 23, desires connection with wholesale house as packer, shipping or stock clerk. K 554 Times.

YOUNG MAN, 19, willing, seeks chance to learn good trade where future assured; reference. K 746 Times Downtown.

YOUNG MEN (3) desire position as careful workers of cottage; A1 references. A 1062 Times Harlem.

YOUNG MAN, 22, business experience, educated, character, ability; references. B 129 Times.

YOUNG MAN, 19, wishes position with advancement. Fred Goldhammer, 1,048 Park Av.

YOUNG MAN, 25, wishes position with reliable concern offering chance for advancement; best reference. A 1074 Times Harlem.

YOUNG MAN, 22, high school graduate, energetic, capable, desires position with an opportunity for development. G 18 Times.

YOUNG MAN, 22, college graduate, with business and executive experience desires reliable business connection. K 617 Times.

YOUNG MAN, college graduate, desires position; mornings. C 68 Times.

YOUNG MAN, 24, experience shipping, receiving, stock. A 1071 Times Harlem.

YOUNG MAN—23, six years' shipping, stock experience. B 677 Times Downtown.

YOUNG MAN, 22, wishes position with reliable firm. B 119 Times.

YOUNG MA

HELP WANTED—Female.

Instruction.

HOW TO GET A POSITION YOU'LL BE PROUD OF.

In one month we will prepare you for a good position as file clerk and place you. You'll learn our thoughtful up-to-date filing systems, indexing, cataloging, &c. You'll get good pay and real responsibility. Come in and talk it over. Classes now forming. Write for catalog.

NATIONAL TRAINING SCHOOL FOR FILING.
126 West 42d St. Phone Bryant 8619.

ENGLISH THAT BUILDS BUSINESS.
You are invited to hear Horatio N. Drury speak on this important and interesting subject at Pace Institute, 30 Church St., New York, on Tuesday evening, Oct. 19, at 8 o'clock; your attendance will not obligate you in any way; write for complimentary card of admission to the lecture and details of special evening classes in Business English now forming. Pace & Pace, 30 Church St., New York.

HOTELS NEED TRAINED WOMEN—Big demand for high-salaried executives; past experience unnecessary; we train you by mail and put you in touch with big opportunities. Write at once for particulars. Lewis Hotel Training School, Desk 114, Washington, D. C.

MOON'S SECRETARIAL SCHOOLS
for 30 and 60 day courses. Stenography, 30 days; secretarial, 60 days; standing contracts with largest firms for our graduates; free trial lessons. 50 East 42d St., N. Y., and 214 Livingston St., Brooklyn.

STENOGRAPHERS AND SECRETARIES IN GREAT DEMAND.
Special low rates for half-day or evening instruction between 6-7. Moon School, 50 East 42d St. Tel. Vanderbilt 8890.

COME ANY MINUTE after 5 P. M. for secretarial, bookkeeping, English, accounting. Phone Beekman 723. Night-Day. Booklet. Drake Business School, Tribune Bldg.

Employment Agencies.

HAMILTON EMPLOYMENT SERVICE,
6 CHURCH ST.,
One block west of Broadway.
One block below Cortlandt St.

STENOGRAPHER-SECRETARY — Unusual opportunity; $25-$30.

STENOGRAPHER-BOOKKEEPER — Brooklyn; very pleasant office; $30.

STENOGRAPHER, (Asst.)—Could use beginner if bright; $20.

TYPISTS—Several openings, $18-$20.

LEDGER CLERKS—$18, $20, $24.

FILE CLERKS—$18-$20.

CLERKS—Several beginners; $14.

NO REGISTRATION OR CHARGE.

AMERICAN EMPLOYMENT EXCHANGE.
U. S. Realty Bldg.,
115 BROADWAY.
NOT ADVERTISED ELSEWHERE.
The positions we offer are not offered elsewhere. The firms who use our co-operation know we supply the right men and do it quickly. We serve the largest firms in town. Amongst the many positions now listed there is likely a position for you—likely a chance for advancement. Don't delay your application.

CALL BEFORE 2 P. M.

LOYLN AGENCY,
15 East 40th, 154 Nassau.
315 Montague St., Brooklyn.
BOOKKEEPERS, $25; assistants, $20-$18.
COMPTOMETER OPERATORS, $25-$20.
CLERKS, ledger, $20; file, $15-$18.
NOT A PHONE OPERATORS, good hours; $25-$20.
ELLIOTT-FISHER OPERATORS, $25-$24.
OFFICE ASSISTANTS, $15-$18-$20.
STENOGRAPHERS, $15-$18-$20-$25.
TYPISTS, $15-$20.
No applications after 2 P. M.

ROSE E. CLARK, Employment Expert,
5 Beekman St. Cortlandt 4240.
Stenographers, bookkeepers, typists, office assistants, male and female; excellent positions open to educated, competent people; beginners also placed. Call all week.

WEAVER EMPLOYMENT SERVICE,
574 5th Av., 46TH ST.
Superior positions in business firms for superior applicants, both men and women, from clerical to executive; no registration fee. Bryant 840.

BLANCHE REID EMPLOYMENT AGENCY,
154 NASSAU. BEEKMAN 3961.
Secretarial, stenographer-bookkeeper, $30; bookkeeper, $25; stenographers, $18-$25; clerks, typists.

ROYBORNE, INC., 38 PARK ROW.
STENOGRAPHERS ..... $18-$20
TYPISTS ..... $15-$18-$20
BOOKKEEPER-STENO. ..... $30-$35
OFFICE Ass'ts, File Clerks ..... $16-$20

F. X. GOGGIN AGENCY,
253 Broadway; conducted by former employment manager of Guarantee Trust and Western Electric Co.; many desirable positions.

STENOGRAPHERS, typists, clerks, bookkeepers, secretaries; should interview us regarding positions.
Industrial Relations Service Co.,
120 West 45th, at Broadway. Bryant 8688.

BABCOCK AGENCY,
507 5th Av., at 42d St.
Many good openings, both male and female; no registration fees.

SECURITY EMPLOYMENT AGENCY,
51 EAST 42D ST.
Opening for office work.
No Registration Fee.

JUPP AGENCY, 52 Nassau—Stenographer, telephone operator, many typists, clerks, local, accounting; salaries guaranteed.

FULTON AGENCY, 93 Nassau St., register free; stenographers, Christian firms, $25-$18; typists, bookkeepers; all week.

ALBERT AGENCY, 480 5TH AV.—Stenographers, typist, clerks; Christian firm.

HELP WANTED—Male.

ACCOUNTANT — Assistant office manager capable of handling efficiently installments collections; credits, &c.; possessing initiative and tact and knowledge of general office routine; must be trustworthy, with unquestionable credentials; under 30 years of age. A 1067 Times Annex.

ACCOUNTANT, bookkeeper, office manager; high-class man, competent to take full charge, install modern methods in printing and publishing plant in New England; state salary in first letter. Address Accountant, 341 Metropolitan Tower.

ACCOUNTANT—Experienced auditor; steady position; closing, systematizing, reports, &c.; good salary; references required; age 25 to 35. P 67 Times.

ACCOUNTANT with public practice experience, in office of certified accountant. Write Room 2112, 320 Broadway, stating age, professional experience and salary.

ADDRESSOGRAPH OPERATOR wanted by downtown company. Write experience, salary, age. T 613 Times Downtown.

ADVERTISING SOLICITORS.
Experienced men accustomed to earning over $100 per week; commission; excellent selling proposition. Call Tuesday, Room 903, 1,482 Broadway.

ADVERTISING SOLICITOR wanted for Canadian publication; whole or part time; commission basis. Room 620, 112 W. 42d St.

ASSISTANT BOOKKEEPER, good penman and quick; must be accurate in figures; state age, experience and salary expected. W 838 Times Downtown.

ASSISTANT BOOKKEEPER, experienced; 8:30 to 5:30; salary according to ability. Gansevoort Produce Co., 70 Gansevoort St., New York.

ASSISTANT SHIPPING CLERK.
YOUNG MAN, 17-20. EXPORTING HOUSE. ADDRESS SHIPPER, BOX 109 MADISON SQUARE.

ATTORNEY WANTED TO WORK IN OFFICE LARGE INSURANCE COMPANY; PREFER ONE RECENTLY ADMITTED; GOOD OPPORTUNITY FOR RIGHT PARTY; SMALL SALARY TO START; ONLY THOSE CONSIDERED DESIRING PERMANENT CONNECTION; REPLY FULLY, GIVING AGE, EDUCATION AND RELIGION. B. F., 609 ST. PAUL BLDG., NEW YORK.

BANK MESSENGERS—Wanted by a large downtown bank, several bright, ambitious boys, 17 years of age or over, to do messenger work; previous experience not necessary; opportunity for advancement. Box 1076 Times, 2 Rector St.

BOOKKEEPER.
COMPETENT, EXPERIENCED; ONE WHO IS CONSCIENTIOUS AND PERSISTENT; REMITTANCES; MUST BE GOOD PENMAN, ACCURATE AND QUICK AT FIGURES; STATE SALARY EXPECTED AND EXPERIENCE. BOX 573, 206 CABLE BLDG.

BOOKKEEPER—Stock Exchange house has opening for experienced bookkeeper; must be good penman; state age, experience and expectations. Address D. U., P. O. Box 822, City Hall Station, New York City.

BOOKKEEPER,
thoroughly trained, to handle large number of accounts and details. Unless you have initiative do not apply. Box 32, 1,328 St. James Bldg.

BOOKKEEPER, foreign bank; must have had several years' experience; state age, nationality, salary required. F. A., 101 Times Downtown.

BOOKKEEPER'S ASSISTANT-Stenographer, experienced; must have reference. W 320 West.

BOOKKEEPER, experienced; must have references. W 821 Times.

BOYS—Good opportunity offered in Wall St. export-import company's office; state age, religion and salary. Only bright and ambitious boys need apply. K 915 Times Downtown.

BOY
in publisher's office, to run errands at first; short hours; best working conditions. Call on Mr. Duffy, 12th floor, 140 Lafayette St., near Canal.

BOYS
in laboratory and packing room; quick advance; opportunity to learn; good salary to start, more if you stay. Smith Pharmacal Co., 123 East 54th St.

BOY as typist in office; $18 to start; excellent opportunity for advancement; must be rapid and accurate and of good education; previous experience unnecessary. Address in own handwriting T 89 Times.

BOY, 16 to 18 years, bright, energetic, who can operate typewriter rapidly and accurately; learn advertising business; call on advertisers and agencies and later become advertising solicitor for large Christian publishing house; the future. Physical Culture Corp., 119 West 40th.

BUY wanted by large Christian woolen house; must have good address and capabilities which would warrant advancement to responsible position; apply by letter, stating age, education, salary for the first year. Box 134, Madison Square Post Office.

BOY, between 16 and 20, with some facility in writing, to learn advertising profession in large retail clothing store; must be willing to start at bottom, run errands, &c., for chance to learn advertising. Write W 332 Times.

BOYS (6)
needed immediately; $55 monthly start; standard hours; excellent working conditions; good opportunity for advancement; large corporation soon located 120 West 42d St. Call immediately, Room 410, 1,737 Broadway.

BOY, bright, willing, active, for general office work in an old-established export house; excellent opportunity for the right boy. Address in own handwriting, stating age, salary and references. B. F., 619 Times Downtown.

BOY IN CREDIT OFFICE
of a retail jewelry firm; $14 to start; 16 to 18 years; school graduate; experience unnecessary; an excellent position, with steady advancement, to an ambitious and satisfactory boy. T 97 Times.

BOY,
15-16 years, for general office work; wholesale silk house. Peigram & Meyer, 395 4th Av.

BOY in New York office of South American railway; good opportunity; state experience, references, salary expected. T 978 Times Downtown.

BOY, alert, willing, can locate with leading concern which is on the lookout for good material. See Mr. Bacon, 2036 Woolworth Building.

BOY, neat and willing, for export department; large concern; good chance for advancement; salary to start $12. Export, Box 823, City Hall Station.

BOY wanted to run errands and make himself generally useful; good opportunity to learn business. Apply London Luggage Shop, 407 Madison Av.

BOYS, bright and energetic, 15 years of age, to act as messengers and make themselves generally useful; salary $12. Apply C. H. Peck, 816 1st Av.

BOYS — EXCEPTIONAL OPPORTUNITY WITH LARGE MAIL ORDER CONCERN; RAPID ADVANCEMENT. APPLY SAM PHILLIPSBORN, 912 BROADWAY.

BOY, about 18 years old, wanted to work in shipping department. Apply in person, Joseph Bath & Co., Inc., 630 Jackson Av., Long Island City.

BOY for errands in advertising agency; excellent chance for advancement for the right boy; $12 to start. 9th floor, 110 West 40th St.

BOYS WANTED
for clerical work; must be good at figures; chance for advancement. Bank, 150 Delancey St., New York City.

BOYS, advance with growing downtown insurance company; two vacancies; write boys, refer to 615 Times Downtown.
Opening for office work.
No Registration Fee.

BOY, 15-17; excellent opportunity for bright, ambitious boy in steamship office; state salary expected. W 671 Times Downtown.

BOY, about 17, public school graduate, neat and hard worker, for office and errands. Mr. Bamberger, Room 925, 438 Broadway.

BOY wanted for export office; run errands and make himself generally useful; salary $12. R. J. Jones & Co., 1,780 Broadway.

BOYS, bright, to learn wholesale drug business; good pay; steady employment. 205 East 101st.

BOYS, 15-16 years, for general office work, wholesale silk house. W. & R. Silk Co., 251 4th Av.

BOY to assist in busy office; no experience necessary; state age, and salary. T 972 Times Downtown.

BOY, between 14 and 16, wanted in busy law office; salary to start $10. Call at once, Room 501, 1,451 Broadway.

BOYS WANTED
for Christian financial house, 14th floor, 60 Wall St., New York.

BOY, 16-18, grammar school graduate; good opportunity in downtown law office. T 663 Times Downtown.

BOYS wanted; good pay; advancement. Apply Dentists' Supply Co., 220 West 42d.

BOYS, 14-16 years; office and messenger work. Apply 778 1st Av.

BOY—Audition house; $16 start; chance for advancement. Perelmuter, 10 Lispenard St.

BUTCHER Wanted—Steady work for first-class butcher; good pay and half day off every week. Apply Main Meat Market, 159 Main St., Hackensack, N. J. Telephone 2084W.

BUYER of boys' clothing, men's and boys' furnishings wanted for popular priced department store; wonderful opportunity. See Mr. Danico, the Ross Stores, Newark Av., Jersey City, N. J.

BUYER AND SELLER large quantities of second-hand office furniture; give experience; strictly confidential. W 891 Times Downtown.

BUYER—Retrical supply; must be entirely familiar with details of this line; state salary expected. W 838 Times Downtown.

CHAUFFEUR, private family; good mechanic; experienced in driving Cadillac; steady position; reference required; salary $35. Call 10-12, 2-6, 1,441 Broadway, Shoe Store.

CHAUFFEUR for private family; city four months; country eight months; must be mechanic; excellent references necessary. Apply Apartment 836 West 70th St., between 10 and 12 A. M., Wednesday.

CLERK, employment bureau; must speak French and English fluently, thoroughly understand interviewing people; permanent position with good salary for right party. Doherty, 901 6th Av.

CLERK,
young, for posting labor to cost records; opportunity to learn cost accounting; state age, qualifications and salary expected; Christian firm. Box 409, 209 Cable Bldg.

CLERK.
Man who has had experience as an estimator and who can read a blueprint preferred; write, stating age, salary and experience; New York Cable Bldg.

CLERK to examine policies in insurance broker's office; must be experienced and familiar with exchange rules; state salary. W 893 Times Downtown.

CLERK,
EXPERT, ENTERING CHARGES FROM CALLER. ADDRESS EXPERT, BOX 106 MADISON SQUARE.

COLLECTOR AND SALESMAN, by large life insurance company, capable man, 25 to 40, for permanent position; guaranteed salary and commission; $40-$50; experience unnecessary, but all references required; state age, previous occupations. A 1067 Times Harlem.

COLLECTOR, bright, intelligent young man; opportunity for advancement; state salary desired, where last employed. K 673 Times Downtown.

COLLECTOR
in wholesale grocery business; good, steady position; state experience, age and salary. T 1,000 Times.

COLLECTOR obliging, intelligent young man; splendid opportunity to one of ability; salary $16. B 944 Times Downtown.

COMBINATION ad writer and window trimmer, man with experience writing for popular priced merchandise; the right man will have splendid opportunity. See Mr. Danico, the Ross Stores, Newark Av., Jersey City, N. J.

CORRESPONDENT,
experienced, with liked and unlisted security house; excellent opportunity; state salary expected, experience, nationality and references. T 859 Times Downtown.

CREDIT CLERKS (2); YOUNG MEN TO ASSIST IN CREDIT AND COLLECTION DEPARTMENT OF LARGE MUSICAL INSTRUMENT HOUSE; SPLENDID OPPORTUNITY FOR ADVANCEMENT; STATE AGE, EXPERIENCE, IF ANY, AND SALARY EXPECTED. T 118 TIMES.

CREDIT MAN,
competent, assistant, experienced in checking credit in wholesale grocery and confectionery; state age, references, experience and salary desired. W 805 Times Downtown.

CUTTER — First-class custom cutter; must have references. Nicoll the Tailor, Wm. Jerrem's Sons, 1,347 Broadway, at 37st St.

DENTIST, ambitious, for high class office; must understand bridge work and prophylaxis; man or woman. Y 2480 Times Annex.

DESIGNER.
Mechanical designer with practical experience on electric switching apparatus; permanent work for the right man; state age, experience, education and salary expected. Z 2013 Times Annex.

DRAFTSMEN.
First-class draftsmen wanted; those familiar with automatic machinery preferred; ALSO DETAILERS AND TRACERS WANTED; write, stating age, experience, nationality and salary expected. Address D. D., 310 Broad St., Newark, N. J.

DRAFTSMAN to take off qualities for estimating purposes by first-class ornamental iron manufacturer; address, stating where previously employed, age and salary expected. W 880 Times Downtown.

DRAFTSMEN, designers and detailers, wanted, experienced automatic machinery, labeling, wrapping, packing, powder filling, &c. 2d Floor, 581 Jay St., Brooklyn.

DRAFTSMAN, architectural, for Christian concern; experienced alterations garages. Call 5 P. M., Architect, 4,168 Park Av.

EDITOR, or some one who can assist author in placing worthwhile scenarios; will pay $200 and upward for each scenario sold. F 662 Times Downtown.

ENGINEERS.
A number of well paid and choice openings for young electrical engineers, especially those with operating or switchboard design experience; this company designs, manufactures and installs a very wide range of electrical equipment and now offers an unusual choice of opportunities for engineers to specialize in their preferred line of work. Z 2012 Times Annex.

EXECUTIVE
for shipping and stock department; must be familiar with ladies' underwear manufacturing line; state fully age, nationality, experience and salary desired; this is a good opportunity to connect with a large growing firm. Address Ira W. Wolf, 70 5th Av.

ENTRY CLERK for importing selling house; must be experienced, to make entries from call; quick and accurate at figuring from memory; references; must have reference. Flatau & Steiner, 97 5th Av.

ERRAND BOY. Call with references. Heimerdinger, 141 Madison Av.

FOREMAN—I am looking for an experienced baker foreman and superintendent, thoroughly familiar with the bakery business; a first-class chemist and knowing the different rye and white breads; must be willing to go West; town having a population of half a million; must be able to furnish unquestionable references; salary no object if services prove satisfactory; an interest will be given. Write, 6 to 9 P. M., J. A. Brande, 361 Clifton Place, Brooklyn, N. Y.

FOREMAN to take charge winding plant on silk and cotton yarns; must understand machinery and handling help. References required. Phoenix Yarn Corp., 48 West 18th St.

GARAGE WORKERS wanted; good wages; experienced washers and general help; day and night work. Chesworth Garage, 205 West End Av., near 70th St.

GROCERY—CLERICAL.
Routine purchasing experience; excellent openings for young men between the ages of 20-25 years, experienced in the above line, or with general knowledge of foods; in this the average will be considered for these openings, excellent opportunity for advancement throughout our organization to those who make good. GREAT ATLANTIC & PACIFIC TEA CO., 150 Bay St., Jersey City, Hudson Tube to Grove St.

HELPERS
AROUND SHIPPING ROOM, WHOLESALE HOUSE. YOUNG MEN 17-20. ADDRESS HELPERS, BOX 109 MADISON SQUARE.

HOUSE SALESMAN.
Young man, sell wholesale dry goods; state experience, salary wanted.
ADDRESS SALESMAN, BOX 180 MADISON SQUARE.

JEWELRY ENGRAVERS, SILVERWARE POLISHERS. GIMBEL BROTHERS, 33D ST. AND BROADWAY, WISH TO ENGAGE AN EXPERIENCED SILVERWARE POLISHER AND SEVERAL EXPERIENCED JEWELRY ENGRAVERS WHO UNDERSTAND THOROUGHLY LETTER ENGRAVING; THESE POSITIONS PRESENT EXCEPTIONAL OPPORTUNITIES AND AFFORD LIBERAL SALARIES. APPLY EMPLOYMENT OFFICE, 5TH FLOOR.

MASSEUR, experienced in fracture work. Apply mornings, Physician, 215 West 34th.

MAN—STOCK ROOM.
Man to take charge of stock room, who has had thorough experience in care of small parts; mechanical assembly, and knows perpetual inventory; state age, religion, experience and salary desired. Box 13, Kensington Station, Brooklyn P. O.

MAN with some mechanical ability can secure a position with firm manufacturing musical goods. Write, stating age, salary expected, references required, Box 14, 1626 St. James Building.

MAN wanted, 25 to 30 years, having had practical experience in air-conditioning, warehousing and shipping coffee. T 967 Times Downtown.

MAN, middle-aged, wanted to make himself generally useful in merchandise house. Apply to F. R. Arnold & Co., 7 West 22d.

MASSEUR wanted at a factory in Middle West employing 5,000 people; must be a graduate of Swedish school of massage; will work under direction of two (2) physicians and with a high grade masseur, and four (4) trained nurses; high-class men need apply; good salary with opportunity for advancement. Address N. C. R., Room 508-135 Broadway, New York.

MEN
TO LEARN WINDOW DRESSING FOR RETAIL CIGAR STORE; GOOD WAGES; STEADY POSITION. APPLY WEDNESDAY, EMPLOYMENT MANAGER, 384 B'WAY.

MESSENGERS FOR BANK.
A large financial institution requires the services of young men 17 years and over; the opportunity for advancement is assured the right sort; high school graduates preferred; salary $70 per month. T 664 Times Downtown.

MESSENGER BOY, bright, neat appearing. W 888 Times Downtown.

MESSENGER BOY, age 16-18; apply First National Corp., 14 Wall St., Room 1800.

OFFICE ASSISTANT, young man, in large wholesale butter house; salary to start $16; chance advancement; steady position. Address mail only, Lowenfels, 348 Greenwich St.

OFFICE ASSISTANT with knowledge of stenography; state full particulars in own handwriting and religion. D 236 Times.

OFFICE BOY wanted in old established banking house; splendid opportunity for a boy about 16; other boys connected with this house who have shown faithfulness and willingness to work are now holding important positions. Address, giving age, personal references and salary expected, Y. L. P. O. Box 873, City Hall Station, New York.

OFFICE CLERK, junior, wanted by a banking house; must have knowledge of bookkeeping; one having such assistant at bookkeeper's desk preferred; salary $18; applicant please state age and references. K 913 Times Downtown.

OFFICE BOY for downtown section; one who understands small switchboard; wages $15 per week; give age and experience. Address E. H. Hanson, Box 822, City Hall Station, New York City.

OFFICE BOYS—Several good openings for intelligent boys over 16, preferably grammar school graduates. Apply 8:30 to 3, Margenthaler Linotype Co., Park Av. and Hall St., Brooklyn.

OFFICE BOYS AND MESSENGERS.
Bright, ambitious youngsters wanted; high school education preferred; neat appearance; salary $60 per month. T 665 Times Downtown.

OFFICE BOY.
National advertising agency needs several neat, steady, intelligent boys for inside work. Call 381 4th Av., 12th floor.

OFFICE BOY wanted; good opening in export house for beginner; opportunity for bright boy; state salary expected. T 606 Times Downtown.

OFFICE BOY AND RUNNER, by investment broker; experience not necessary; best references required. Apply in writing only, R. Dodge & Co., 34 Broadway.

OFFICE BOY wanted by collection agency; salary $11 to start; advancement; address in own handwriting. B 722 Times Downtown.

OFFICE BOY for sales department of large corporation; good opportunity for ambitious boy to develop into salesman. Call 63 Vesey St., 2d floor.

OFFICE BOY—Apply Metropolitan Electric Mfg. Co., 14th St. and East Av., Long Island City. Take Queens-borough subway at Grand Central and get off at 11th St.

OFFICE BOY, intelligent, neat appearance; high school training; good salary; opportunity for advancement. Mexican Petroleum Corp., Room 2800, 120 Broadway.

OFFICE BOY wanted in marine insurance broker's office; good opportunity for advancement. Despard & Co., 8 Hanover St.

OFFICE BOY—An opportunity for a bright young man to be generally useful in office. Call Ridgways Tea, 60 Warren St.

OFFICE BOYS, age 14 to 16; large downtown concern; advancement. Address P. O. Box 525, City Hall Station, N. Y.

OFFICE BOY and interior decorator's assistant; neat, good grammar. Bacon Co., 10 East 47th St., Wednesday morning.

OFFICE BOY to appear in person for large rubber concern. Rubber Corp. of America, 240 West 55th St.

OFFICE BOY wanted. Crompton-Richmond Co., 51 East 21st St.

OFFICE MANAGER-EXECUTIVE.
POSSESSING LARGE OFFICE EXPERIENCE, INITIATIVE AND TACT FOR CO-ORDINATING DEPARTMENTS AND PERSONNEL WORK; STATE EXPERIENCE, AGE, SALARY EXPECTED AND FULL DETAILS. B 118 TIMES.

OFFICE BOY—Public school graduate; future depending on applicant's ability; salary, $12. W 808 Times Downtown.

ORGANIST, experienced, for motion-picture theatre. Apply Miss Fletcher, Savoy Theatre, 112 W. 34th, after 10 o'clock.

ORDERLY for day duty; $60 a month and maintenance. Apply United Hospital Port Chester, N. Y. Telephone 1260 Port Chester.

PAPER BOX MAN, experienced on single ender machine, wanted; give age, experience and wages. Z 2004 Times Annex.

PHYSICIAN, for position in health service; salary about $2,000 year. Apply H. O., Box 28, Rosebank, S. I.

PLASTERERS wanted for San Francisco; work plentiful; sunny, ideal climate all-year round; no strike or lockout; C. P. L. A., Local 66, conditions. Apply Master Plasterers' Assn., Room 504, 180 Stevenson St., San Francisco, Cal.

PORTER
for all-night work in cleaning office; steady, reliable white man; state age, experience and salary desired to P. T. R., Box 40, Postal Station F, N. Y. C.

PORTER—Steady position, good wages to right man. B 707 Times Downtown.

PURCHASING AGENT, experienced in the ladies' underwear manufacturing business; must have executive ability; state experience, age and salary expected, also how soon available. Write to W. Wolf, 70 5th Av.

REPAIR MAN wanted; experienced radiator. Apply McMillan Motors Corp., 176 South Broadway, Yonkers, N. Y.

SALESMEN—OFFICE EQUIPMENT.
THE MANUFACTURER OF HIGHLY IMPROVED OFFICE AND FACTORY RECORD, BUSINESS CONTROL EQUIPMENT OFFERS AN UNUSUALLY ATTRACTIVE PROPOSITION FOR A SALESMAN IN THIS CITY AND SURROUNDING TERRITORY.
THE MANUFACTURER IS THE RECOGNIZED LEADER IN HIS LINE, HIS PRODUCT HAS A WORLD-WIDE DISTRIBUTION. THE EQUIPMENT IS NOW BEING EXTENSIVELY USED IN ALL DEPARTMENTS AND LINES OF BUSINESS.
THE MARKETS ARE UNLIMITED, WHICH, COMBINED WITH EXTENSIVE SALES PROMOTION CAMPAIGNS, INSURE A PERMANENT AND PROFITABLE CONNECTION FOR THE RIGHT MAN.
HE MUST BE ABLE TO SHOW A SUCCESSFUL SELLING RECORD OR BE THAT TYPE OF YOUNG MAN WITH ABILITY AND AMBITION TO MAKE A SUCCESS IN THE OFFICE EQUIPMENT FIELD.
THE INDUSTRY IS SHOWING A MORE RAPID DEVELOPMENT THAN ANY OTHER IN THE OFFICE EQUIPMENT FIELD. IT IS AN OPPORTUNITY FOR A GREAT SUCCESS AND A PERMANENT CONNECTION FOR THE RIGHT MAN; COMMISSION BASIS.
APPLY TO MR. J. B. SUMMERS, MANAGER, AMERICAN KARDEX CO., SIXTH FLOOR, GRAND CENTRAL PALACE, PHONE VANDERBILT 8023.

SALESMAN—We desire the services of a high-grade, successful business man with past experience in selling goods in South American trade. Our line requires the very highest grade of sales intelligence and a man of initiative and ability who is both thoroughly conversant with and willing to travel in South America on a salary and expense basis. Applicants will please apply by letter for appointment, giving references and experience. The Wayne Oil Tank and Pump Co., 1,780 Broadway, New York City.

SALESMEN.
To young men desirous of becoming automobile salesmen, an excellent opportunity presents itself to represent the most popular automobile made; junior salesmen paid a small salary, increasing with results; territory in New York City; only those who can show a permanent position above, need write. Write, giving full particulars, which will be treated confidentially, T 624 Times Downtown.

SALESMEN.
THE LARGEST FINANCIAL INSTITUTION OF ITS KIND IN THE WORLD REQUIRES SALESMEN IN THEIR BANK DEPARTMENT ON STRICT COMMISSION; IF YOU ARE OVER 25 AND CAN QUALIFY YOU MAY COMMENCE YOUR LIFE WORK FOR A CONCERN WITH OVER $21,000,000 ASSETS. NATIONAL SURETY COMPANY, C. E. CONNELL, 29 WEST 43D ST.

SALESMEN — Services of capable salesmen are required by large manufacturing wholesale men's hat concern, both for New York City and suburbs and outside trade. Applications only will be considered in confidence when is stated actual experience, if now and where formerly employed, age, territory covered and salary. B 717 Times Downtown.

SALESMEN.
TWO MEN FOR CITY OR ROAD, OVER 25 YEARS OF AGE, TO REPRESENT A WELL-ESTABLISHED CORPORATION SELLING GOVERNMENT COMPILED INFORMATION; LEADS FURNISHED; COMMISSION BASIS; EXPERIENCED ONLY. APPLY 145 WEST 36TH ST., 6TH FLOOR, AND SEE MR. BARGUS.

SALESMEN.
City salesmen, merchandise or specialty, can earn better than $100 weekly; we will teach you specialty selling and when qualified will be placed on our regular sales staff; permanent connection with substantial remuneration on commission basis. Apply after 10 A. M., GROUND FLOOR, 8 WEST 40TH ST.

SALESMEN.
LAW BOOKS; CITY SALESMEN WANTED BY WEST PUBLISHING COMPANY.
SALARY AND PERMANENT POSITION TO RIGHT MEN; MUST HAVE LEGAL EDUCATION; APPLY BY LETTER ONLY, GIVING FULL PARTICULARS, BUSINESS EXPERIENCE AND REFERENCES. ADDRESS 51 CHAMBERS ST.

SALESMAN—Another specialty salesman wanted for permanent work in New York City on established business service; must be over 25 years old, well educated, capable of developing selling ability work; $60 to $150 weekly; drawing account against commissions. E. M. Milburn, Suite 617, 200 5th Av.

SALESMEN MAKE $100 A WEEK.
No door-to-door work; no competition; liberal commission; the BOOK OF KNOWLEDGE is sold by a unique and special plan; if you can and are looking for a clean-cut and profitable specialty selling proposition it will pay you to investigate. Apply to Mr. Jackson, Room 603, 2 West 45th St.

SALESMEN.
Here is a lifetime opportunity to line up with a tire manufacturing corporation that is destined to revolutionize the industry; successful applicants are assured of a real future, limited only by their own ability to grow; liberal commission basis to start. T 117 Times.

SALESMEN—Unusual proposition open selling a mechanical device; is well introduced locally and is being extensively advertised; only men who have been earning $300 month or over and want a liberal straight commission working basis need apply; in reply give age, education and previous sales experience. J 203 Times.

SALESMAN.
An opportunity to connect with one of the largest, permanent selling organizations in New York; paint specialties; large banking security on commission basis; $200 a week and up under our plan of selling; will train inexperienced men. Call 19 West 44th St., Suite 617.

SALESMEN.
SPECIALTY SALESMEN WANTED TO SELL TO THE GROCERY AND DRUG TRADE ON COMMISSION BASIS; BIG PROFITABLE WORK FOR GOOD MEN. APPLY BY LETTER TO BOX 25, 524 ST. JAMES BUILDING.

SALESMAN—Automobile supply trade, large manufacturing concern desires experienced men, acquainted with trade, to handle high-grade line of painting covers and automobile specialties; commission basis. Atlantic & Pacific Mfg. Co., 124 Atlantic Av. (near Borough Hall), Brooklyn.

SALESMEN wanted, well acquainted with wholesale and retail grocery and delicatessen trade, to handle highest grade Norwegian products as side line or on complete time; excellent commission. Apply by letter, Harald O. Klinkenberg Co., 79 Cranberry St., Brooklyn. A. 85 Times.

SALESMAN, experienced in paints and varnishes, with previous successful selling record, for Southern Pennsylvania, on salary and commission basis; applications held strictly confidential.
BAER BROS.,
433 WEST 37TH ST.

SALESMEN for large shirt house; must have big following; we are open for men for all territories on strictly commission basis for our popular priced line; sells at $45 per dozen; must have highest credentials. Piedmont Shirt Co., 39 West 19th St.

SALESMEN—Real live wires to call on retail dry goods and department stores exceptional opportunity for the right men who can stand strictest investigation; drawing against commission; state particulars. Write XD., 820 Presbyterian Bldg.

SALESMEN.
Retail clothing; to manage credit clothing stores out of town; credit experience not necessary; exceptional opportunity for a hustler with executive ability; salary. Apply Adelbert-Feier Stores, Inc., 115 West 30th St.

SALESMAN, securities, wanted, with ability to sell Rosenberg Automobile and Motors Company, on commission, 8 per cent. preferred stock; exceptional sales record established. Duesenberg Automobile and Motors Company, Elizabeth, N. J.

SALESMAN, cellhoid, well acquainted with jobbing trade, handling general line of toiletware and novelties; commission basis; good chances for right party; state full particulars in first letter. Address P 2026 Times Annex.

SALES ENGINEER wanted; power, gas and industrial acquaintance; state age, experience and qualifications in first letter; splendid opportunity for person qualifying. Address H. H. Lounsberry, Bellevue Hotel, Boston, Mass.

SALESMEN.
experienced in selling spark plugs or one experienced in auto accessories line; good proposition for right man; commission. Call between 10-12 A. M., Liberty Auto Ignition, 1,779 Broadway.

SALESMAN—We desire the services of a thoroughly capable high-grade salesman as executive representative in New York; commission basis.
AUTOMATIC VENTILATOR CO., INC., 1,606-5 Park Av., Baltimore, Md.

SALESMEN—Strong line of middy blouses, middy dresses, boys' wash suits and bloomers for retail trade, Virginia, West Virginia, South, Middle West, Southwest; commission basis only. Z 2005 Times Annex.

SALESMEN—Selling Edison Mazda lamps; experience preferred, but not necessary; steady work; opportunity for advancement; drawing account and commission. Call L. L. Strauss, 500 7th Av.

SALESMEN to sell a well-established automobile accessory; experience not necessary; opportunity to make big money; commission. Call at 1,562 Broadway. Ask for Mr. Blasberg.

SALESMAN.
Specialty salesman, well recommended, to sell special soap machine; state past experience; drawing account against liberal commission. W 323 Times.

SALESMAN, experienced, who has successfully sold braids, bias bindings, beltings, &c., to cloak and suit trade in New York City; to such a man a good salary and commission is assured. Box 352, 200 Cable Bldg.

SALESMAN, ladies' leather goods; must have established trade among department stores; state territory desired; excellent opportunity; drawing account against commission. K 722 Times Downtown.

SALESMAN Wanted—Well educated man to sell sanitary products; exclusive city territory; hustler more essential than experience; drawing account on commission. F 48 Times.

SALESMEN, male or female, on hand embroidery and crochet work; only those thoroughly experienced in line considered; good opportunity; salary or commission. Max Greenfogel, 55 West 45th St.

SALES MANAGER; BEST OF REFERENCES REQUIRED; TO ORGANIZE SALES FORCE FOR CORPORATION WHOSE ACTIVITIES ARE INTERNATIONAL. D 865 TIMES.

SALESMEN to carry side line of all silk knitted ties on commission basis. Apply by letter stating territory covered and qualification. Argus Knitting Mills, 347 Lorimer St., Brooklyn, N. Y.

SALESMAN wanted to sell new style neckwear to high-class men's furnishing stores; can earn $25 day and more; commission. Inquire M. Markowitz, 134 Woodbine St., between Central and Wilson Aves., Brooklyn.

SALESMEN—Manufacturer desires experienced men selling decorative flowers with established clientele for city and all parts of United States; liberal commission. T 115 Times.

SALESMAN WANTED.
Salesman to carry as a side line men's, women's and children's shoes in jobs at greatly reduced prices on a commission basis. V. P., 178 2d St., New York City.

SALESMAN
for auto specialties with successful record in handling jobbers and dealers; knowledge of line desirable; state age, experience and salary expected. D. N., 231 Times.

SALESMAN wanted; experienced in shifting embroidery trade; one who has a good following in the cream line; excellent opportunity for right party; commission and salary. W 308 Times.

SALESMAN, one who has large following among the dry goods and retail houses, for dress goods and novelties; must be reliable and live organization; salary or commission. D. D., 86 Times.

SALESMEN, telephone, on salary and commission basis; security under Government supervision; world rights; leads backed by trained sales force. Apply W. C. Brown, Room 414, 522 5th Av.

SALESMEN—Intelligent, conscientious young men who never sold before yet feel confident they can make good selling shipping room supplies; commission. Markwell Manufacturing Co., 735 Greenwich St.

SALESMEN, popular priced silk and knitted neckwear and mufflers; all territories open; commission basis. Apply all week, 656 Broadway (7th floor), Room 3.

SALESMAN, experienced, wanted to handle wholesale butter and egg department; salary or commission; an opportunity for right man. Call Mr. Merritt, 2416 Melrose.

SALESMAN—Automobile accessories traveling salesman, experienced, for large standard line; good income; commission basis; state particulars. S 892 Times.

SALESMAN, one with a thorough knowledge of lighting glassware, with following in the metropolitan territory; commission basis; state experience. Z 2022 Times Annex.

SALESMAN, experienced in selling hardwood lumber, also oak and poplar veneers; territory New York and vicinity. Reply, stating salary expected, T 680 Times Downtown.

SALESMAN, experienced in plate window glass, &c., to cover Northern New Jersey territory; salary. Lewis Max & Son, 52 Greene St., Jersey City.

SALESMAN, experienced; must have good following in New York City and vicinity for general merchandise line; commission and salary basis. W 889 Times Downtown.

SALESMAN experienced in boys' novelty suits from 2 to 8; commission and $20 drawing account; must be a live wire. Call 418 East 70th.

SALESMEN to sell a rapid selling automobile device; large commissions to the right men. Apply after 9 A. M., Remton Auto Theft Device

Classified Advertising Rates.

The New York Times

Count six words to an agate line. Per Agate Line.
(Minimum space two lines).

Situations Wanted	40c
Furnished Rooms and Rooms Wanted	40c
Boarders and Board Wanted	45c
Help Wanted	80c
Real Estate, &c.	85c
Lost and Found (Sunday 40c)	55c
Apartments to Let and Wanted	55c
Country Board	60c
Mortgage Loans	65c
For Sale	65c
Automobile Exchange	65c
Agents Wanted	85c
Employment Agencies	70c
Per Word.	
Business Opportunities (Agate Caps 20c)	15c
Buyers' Wants and Offerings to Buyers	15c

For insertion in the Sunday edition, advertisements of schools, steamships, hotels and resorts must be received in The Times Building by noon Thursday; Real Estate and Apartment display advertisements by 6 P. M. Friday and all other classified advertisements not later than 12 o'clock noon Saturday.

Advertisements for insertion in the daily edition must be received by 4 P. M. on the day preceding insertion.

AUTOMOBILE EXCHANGE

Motor Trucks.

MANUFACTURERS.

Three new 1-ton trucks, screen top, available for short or long delivery contract. Harlow, 217 East Burnside Av., Bronx. Phone 6323 Fordham.

PACKARD truck, 1¼-ton, chain drive, A. T. N.Y. model, panel and screen body. Call, Mr. Davis, Chelsea 6630.

FIVE-TON Pierce-Arrow dumper; 5½-ton Mack platform; my own equipment. Geo. Pride, 1,328 Broadway. Fitzroy 3277.

Automobiles to Rent.

RENAULT—Exceedingly smart limousine, newly painted; liveried chauffeur; monthly. Quinlan, Astoria 1934.

SMART limousines, liveried chauffeurs, prompt service; reasonable rates. Darrin, 6818 Murray Hill.

PACKARD twin sixes; open, closed; hour, season; sensible rates. Muldoon, Columbus 2151.

PACKARD twin sixes for hire. Williamson Service, 204 West 48d. Tel. Bryant 8580.

CADILLAC private renting service. 121 West 54th St. Circle 2809. Reasonable rates.

TOURING cars to hire, $3 an hour; careful chauffeur. Plaza 5435.

Automobiles Wanted.

WOULD exchange two fine lots at Hastings Heights, which cost $1,800, for light touring or sedan in A1 condition. Pearson, 45 William St., City.

CADILLAC, Pierce-Arrow, or Locomobile wanted to buy; inclosed drive; state year, condition, price, Box 88, West Hartford, Conn.

WANT to hire for family use closed automobile without chauffeur; address, giving details, B 132 Times.

WANTED cars, any make; ready cash; 1,262 Bedford Av., Brooklyn. Lafayette 7086.

Automobile Bodies.

PACKARD 7-passenger touring car body for sale, fitting 2-35 chassis; perfect condition. F. Jos. Lamb Company, 269 Jefferson Av. East, Detroit, Mich.

Automobile Instructions.

AUTOMOBILE TRAINING BY EXPERTS. Complete shop course, $66, with driving, $80; weekly payments. Ask for Catalogue 1. STEWART AUTOMOBILE SCHOOL, 225 West 57th St., at Broadway. Leading School—Founded 1902.

AUTO INSTRUCTION.
4 and 8 weeks' courses for Owners, Chauffeurs, Mechanics, Salesmen. WEST SIDE Y. M. C. A., 303 West 57th St., New York.
Get booklet and pass. Special ladies' classes.

ATKINSON AUTO SCHOOL, 235 West 56th.—Superior instructors guarantee expert knowledge; inspect equipment or write for booklet; ladies' classes.

FOR SALE

ESTABLISHED medium-priced dress house, with large modern plant on premises and splendid active following, is for sale; centrally located in New York City; owner wishes to retire because of ill health; present cash investment about $50,000; this affords a splendid opportunity for reliable party or parties who can invest $25,000 cash; the balance can be arranged for in time payments; principals only. Address M 235 Times.

TYPEWRITERS RENTED.
Non-visible, 3 months, $6; visible, 3 months, $8 up. AMERICAN WRITING MACHINE CO., INC., 345 Broadway, at Leonard St., 20 East 23d St., opposite Madison Av. Telephone 5403 Franklin.
THE TYPEWRITER EXCHANGE, 20 Barclay St. Telephone 4783 Barclay.

ONE MILLION FEET SHORT LEAF LUMBER ON HAND AT THE MILL, TWO AND THREE INCH PLANKING, MOSTLY THREE INCH, 10 TO 16 FEET LONG, ALL ROUGH; WILL SELL ALL OR ANY PART; GOOD PROPOSITION TO SAVE MONEY. T 2402 TIMES ANNEX.

GENTLEMAN going South to live offers fine fur lined coat (nearly new) for $175. N 630 Times Downtown.

BAKER'S opportunity to lease or buy on easy terms fully equipped bakery. Phone Bryant 4700, Room 924, 1,476 Broadway.

CASH register reasonable. Service Cash Register Corp., 31 West 14th. Chelsea 5367.

Clothing.

BEAUTIFUL squirrel coat at sacrifice. Call Room 515, 303 5th Av.

Furniture.

20 PER CENT. off, removal sale, furniture specially made for high-class interior decorators, wonderful Louis V. bedroom sets, elegant dining room sets, exclusive designs in cabinets, day beds, refectory tables, desks, chests, upholstered chairs and sofas, small coffee tables, &c.; must be sold at once; we create value; a wonderful opportunity, as after removal no goods sold at retail. Royal Art Woodworking Co., 407-461 1st Av. Corner 27th. Telephone Madison Square 8068.

MAHOGANY DIRECTORS' TABLE, THREE FEET BY SIX, WITH GLASS TOP; STEEL FILING CABINET; BOTH GLOBE-WERNICKE MAKE; GREEN WILTON RUG, THIRTEEN ONE-HALF BY FIFTEEN FEET. BRYANT 8158.

LEATHER circular settee with marble top; fine for club, office or hotel lobby; also flat top desk and chairs; must be sold at once. Private Store, 497 Broome St., near West Broadway.

FOR SALE—Contents of 8-room apartment, comparatively new; also Sealine Dolinax, cost $400; will sacrifice; lease obtainable. Call after 2 P. M., 250 West 78th St., Apartment 3 N. F.

LEAVING for Europe at once, must sell beautiful new furniture, high-class apartment; have year's lease; exceptional appointments. Address 719 West 180th St., apartment 6B.

SUITABLE ART GIFTS at great sacrifice; going abroad. Apply 5 to 9, 7 to 9, 27 West 58th, ring inside bell Apt. 2. Paradofsha.

REED, willow, wicker furniture for all homes; direct from factory; largest selection; lowest prices. Long Beach Willow Co., 124 East 41st. Phone Murray Hill 4776.

FURNITURE, works of art, jewelry, bronzes, rugs, bought for cash. Schaefer, 66 West 46th St. Telephone Vanderbilt 2024.

REAL antique Colonial mahogany couch; $75. Heim, 393 West End Av.

Office Furniture.

MAHOGANY drop head typewriter desk and Oliver typewriter; no dealers. Call after 7 P. M. apartment 23, 746 St. Nicholas Av. (147th St.).

Pianos and Organs.

BEST CASH PRICES PAID
FOR CARPETS AND RUGS, domestic or Oriental; get our offer before selling. 620 Madison Av. Plaza 5535.

WANTED to buy or rent, mahogany Steinway baby grand piano; must be in first-class condition; no dealers. Phone Madison Square 9010.

ENABE player, mahogany; perfect condition guaranteed; real bargain. Marks, 139 West 125th.

WELTE outside player, attachable to any piano; make offer. C 16 Times.

HIGHEST grade mahogany player piano; one-third price. Lenox Storage, 1,587 3d Av.

Purchase and Exchange.

HIGHEST cash price paid for furniture, contents of houses, hotels, apartments; pianos, books, carpets, works of art. A. Jones, 161 East 126th St. Telephone Harlem 2787.

FURNITURE bought, top prices paid for all kinds furniture, whether one piece or contents of apartments. Phone Harlem 1290. Merics, 155 E. 126th.

WANTED—Pay full value contents apartments, houses; pianos, books, paintings, bric-a-brac. Miller, 120 University Place. Stuyvesant 4708.

HIGHEST cash for furniture, contents houses, apartments; pianos, chinas, rugs, bronzes. Polsen, 137 East 47th. Murray Hill 166.

PAY highest cash prices for contents of houses, apartments, works of art, pianos, bronzes, bric-a-brac. Mr. Jack, 161 East 125th. Telephone Harlem 8606.

I PAY 25% more than any one for your furniture, rugs, pianos, paintings. Griffin, 176 University Place. Stuyvesant 2256.

HIGHEST grade mahogany player piano; one-third price. Lenox Storage, 1587 3d Av.

Army Orders and Assignments.

Special to The New York Times.

WASHINGTON, Oct. 18.—The War Department published the following orders today:

Quartermaster Corps.

Harris, Maj. J. T., to New York, as Asst. to Depot Qm.
Kunz, Maj. H.; Kidwell, Maj. F. A.; Newton, Maj. T. E.; Barriger, Maj. W. S.; Moen, Maj. J. D.; Hooks, Capt. I. J.; Benjamin, Capt. M.; Clayton, Capt. W. L.; Prager, Capt. P., hon. discharged.
Hollard, Capt. T. L., to Atlanta, as Asst. to Depot Qm.
Ettridge, Capt. J. B., to Ft. Jay, as Asst. to Qm.
Nicoll, 1st Lt. R. I., to Camp Upton as Asst. to Qm.
Day, 1st Lt. W., to Ft. Houston.
Dunbar, 1st Lt. M. B., to Camp Dix.

Medical Corps.

Gunter, Maj. H. L., to Ft. Crook.
Gordon, Capt. P.; McDermott, 1st Lt. D. A., hon. discharged.
Williams, Capt. D. B., to Ross Field.
Wright, Capt. L. F., to Army Med. School.
Cleaver, Capt. R. Kit p San Francisco.
Thompson, 1st Lt. W. L., to Camp Knox.

Infantry.

Castle, Col. C. W., retired after more than 30 years' service.
Leavitt, Maj. R. H., as Prof. Mil. Sci., Univ. of Md.
Green, Capt. E. A., to 62d, Camp Lee.
Captains: Madden, J. S.; Mehring, W. F.; Waelchli, 1st Lt. H. L.; Mason, 1st Lt. E. C., and Ellis, 1st Lt. L. W., hon. discharged.
Nichols, 1st Lt. H. D., as Aide de Camp, staff of Brig. Gen. C. R. Edwards.
Bergin, 1st Lt. W. E., to Camp Benning Inf. School.
Conner, 1st Lt. R. B., to Ft. Thomas.

Coast Artillery.

Gilmer, Lt. Col. E. L., to Ft. Hancock.
Cannon, Maj. F., to Charleston, S. C., as asst. to offr. in charge R. O. T. C., 4th Area.
First Lts.—Higgins, C. W.; Jeffords, T. B.; Hartman, N. E.; Wortman, V. W., to 30th Brig., Camp Eustis.

Cavalry.

Scott, Lt. Col. W. J., to 1st, Douglas, Ariz.
Sasse, Capt. R. I., to 2d, Ft. Myer.
Cooksey, Capt. R. W., to 10th, Ft. Huachuca.
Newman, 1st Lt. S. C., to 15th, Ft. Russell.
Burch, 1st Lt. C. O., to 19th, Ft. Huachuca.

Engineers.

Weeks, Maj. F. R., to Ft. Crook.
Smith, Maj. S. L.; Hendricks, 1st Lt. W. W., hon. discharged.

Field Artillery.

First Lts.—Williams, C. A., to 7th Camp Dix; Gaffey, H. J., to 12th, Camp Travis; Balmer, J. D., to 21st, Camp Bragg; Michener, W., to 1st, Ft. Sill; Croft, A. C., Jr., to 6th, Camp Funston.

Signal Corps.

Seoane, Maj. C. A., to Seattle as asst. in office of offr. in charge Washington-Alaska Mil. Cable and Tel. system.
Wardell, Capt. L. L., hon. discharged.

Ordnance Department.

Cabell, Capt. De R. C., Jr., and 1st Lts. Hofstetter, C. F.; Mesh, S. St. P., and Reimel, S. E., to Raritan Ars. with Ord. Aper., Maint. and Repair School.

Miscellaneous.

Davis, Col. G. H., Adjt. Gen.'s Dept., to 61st Inf., Camp Jackson.
Chandler, Lt. Col. C. DeF., retired.
Smith, Lt. Col. H. C., Judge Adv. Gen.'s Dept., to War Dept. Claims Board.
Corn, Lt. Col. A. B., to 5th Cav., Marfa, Tex.
Dickinson, Maj. R., retired, as Prof. Mil. Sci., Ga. Mil. Acad.
Numan, Capt. R. G., retired, relieved from further active duty.
Deshon, Capt. P., retired, to Recr. Svce., Houston, Tex.
Van Putten, Capt. J. J., Jr., Fin. Dept., to Panama.
Bell, Capt. H. M., U. S. A.; Houser, Capt. A. B., Adjt. Gen.'s Dept.; Renfrew, 1st Lt. J. R., Vet. Corps; Oyler, 1st Lt. D. W., U. S. A.; Sinnott, 1st Lt. S. L., U. S. Guards, hon. discharged.
Leigh, 1st Lt. R. W., Dent. Corps, report to Cmdg. Gen., 9th Area, San Fran., for duty and station.

Resignation.

Vogel, 1st Lt. L. J., F. A.

Leaves.

Herr, Maj. J. K., Gen. Staff, 10 days' ext.
Guthrie, Capt. R. R., Sig. Corps, 1 mo.
Rote, 1st Lt. T. C., Inf., 17 days.

Naval Orders.

Special to The New York Times.

WASHINGTON, Oct. 18.—The Bureau of Navigation published the following orders today:

Andrews, Capt. [illegible] command the Prometheus.
Campbell, Capt. W. H., to Chief of Staff, Vice Adm. C. B. Williams, comdr. battleship Texas, 1st Div., Fleet.
Gherardi, Capt. W. R., to Bureau Nav., Washington.
Gaylor, Cmdr. E. R., to Navy Yard, Puget Sound, as public works offr.
Smyth, Cmdr. W. W., to Bureau Ord., Washington.
Bruce, Lt. Cmdr. B. H., to the Idaho, as Offr.
Fraser, Lt. Cmdr. H. C., to Navy Yd., Charleston.
Abbey, Lt. W. H., to Asiatic Sta.
Greene, Lt. C. L., to command the Sanderling.
Lightner, Lt. G. H., to the Nero.
Twigg, Lt. T. S., to Navy Yd., Mare I'd.

THE WEATHER

WASHINGTON, Oct. 18.—Pressure continued high Monday over the Eastern half of the country and it was low and falling over the Western half, with lowest barometer over Colorado Monday night. Showers occurred within the last twenty-four hours from the western lake region and the Upper Mississippi Valley southwestward to Texas and extreme Southern Florida, and from the Pacific Coast eastward to the Rocky Mountain region.

The temperature continued considerably above normal from the Plains States eastward and it was much below normal west of the Rocky Mountains.

The outlook is for showery weather Tuesday in Montana, Idaho, Indiana, Kentucky, Western Tennessee, Mississippi and eastward over the Appalachian region and the Atlantic States Wednesday or Wednesday night. There will be little change in temperature in the States east of the Mississippi River except that cooler weather will overspread the region of the Great Lakes and the Ohio Valley Wednesday. It will be much cooler Wednesday night in Michigan.

FORECAST: TODAY AND WEDNESDAY.

Northern New England—Fair Tuesday. Wednesday, increasing cloudiness; probably showers in New Hampshire and Vermont; not much change in temperature.

Southern New England and Eastern New York—Fair Tuesday. Wednesday, increasing cloudiness; probably showers in interior; not much change in temperature.

New Jersey—Partly cloudy Tuesday and Wednesday; little change in temperature.

The temperature record for the twenty-four hours ended at 11 P. M., taken from the thermometer at the local office of the United States Weather Bureau, is as follows:

1920.	1919.		1920.	1919.
3 A. M. 57	46	4 P. M. 59		61
6 A. M. 57	47	6 P. M. 60		58
9 A. M. 58	48	9 P. M. 60		56
12 M. 57	52	11 P. M. 59		55

This thermometer is 414 feet above the street level. The average temperature yesterday was 60; for the corresponding date last year it was 53; average on the corresponding days for the last thirty-three years, 55.

The temperature at 8 A. M. yesterday was 58; at 8 P. M. it was 59. Maximum temperature, 64 degrees at 10:50 P. M.; minimum, 56 degrees at 7:45 A. M. Humidity, 100 per cent. at 8 A. M., 86 per cent. at 8 P. M.

The barometer at 8 A. M. yesterday registered 30.36 inches; at 8 P. M. it stood at 30.34 inches.

Weather in Cotton and Grain States.

Special to The New York Times.

WASHINGTON, Oct. 18.—Forecast:

Ill. and Mo.—Unsettled Tues. and probably Wed.; continued mild temp.

Wis.—Unsettled Tues. and Wed., probably showers; not much change in temp.

Minn.—Probably showers Tues. and Wed.; cooler Wed.

Iowa—Unsettled Tues., probably showers by Wed.; cooler Wed.

N. D.—Rain and cooler Tues. Wed. cloudy and cooler.

S. D.—Unsettled Tues. and Wed., with probably rain; cooler.

Neb.—Unsettled Tues., probably rain at night or Wed.; cooler.

Kan.—Unsettled Tues. and Wed.; cooler Wed.

Mon.—Rain or snow Tues.; colder. Wed. partly cloudy.

Wyo.—Rain or snow Tues. and Wed.; colder.

Fire Record

A.M.	Loss.
5:00—Westchester Creek (scow); Dept. of Street Cleaning	Not given
8:50—172 E. 107 St.; H. Fued	Not given
10:55—676 5 Av.; E. Samp	Slight
11:30—19 W. 76 St.; S. Strooks	Slight
P.M.	
12:30—340 W. 11 St.; G. Baker	Slight
12:50—120 Allen St.; E. Cafinoe	Not given
1:00—4 Tompkins St.; Shoddy & Cotton Mills Co.	Slight
1:20—340 44 St.; Sanco Corp.	Slight
3:00—160 E. 85 St.; S. Frank	Slight
3:25—160 W. 29 St.	Not given
4:30—220 E. 95 St.	Not given
6:10—570 E. 137 St.; M. Runke	Slight
6:50—1,226 1 Av.; J. Gilberg	Slight
8:40—30 East 12th St.; unknown	Trifling
8:50—1,112 Lexington Av.; I. Camek	Trifling
10:00—21 Bowery; Isadore Rosenthal	Trifling

Estates Appraised.

HUBBARD, GROSVENOR S. (Jan. 4, 1919)—Total assets, $158,681; net estate, $169,909; cash, $20,279; personal, $1,504; stocks and bonds, $134,176; additional assets, $4,120. The whole estate is left to his sister, Henrietta W. Hubbard, of 117 West Fifty-fifth Street.

MARTIN, JAMES P. (Dec. 21, 1919, in Lynn, Mass.)—Securities taxable in New York, $83,737. His sister, Harriet Martin of Somerville, Mass., receives a life estate in $38,321 and bequests aggregating $2,017; his nephew, Arthur E. Hatch of Providence, R. I., receives $44,066. Five religious and philanthropic organizations of Lynn receive from $200 to $2,000 each.

ROBINSON, PHILLIPS BROOKS (Nov. 2, 1918)—Total assets, $78,780; net estate, $64,635; cash, $21,094; personal, $3,007; stocks and bonds, $60,385; additional assets, $351. The whole estate goes to his wife, Gertrude G., of 960 Park Avenue.

LA ROCHE, PHILIP B. (Oct. 12, 1919)—Total assets, $67,543; net estate, $62,601; real estate, $1,250; personal, $52,546; cash, $12,681; additional assets, $1,714. The estate goes to his wife, Helen R., of 704 Madison Avenue.

UNITED STATES SUPREME COURT

WASHINGTON, Oct. 18.—In the Federal Supreme Court today, J. E. Sternhagen, E. E. Jacobson, D. W. Hageman, F. Conger, and J. Quinn, all of New York City, were admitted to practice.

The Chief Justice announced the following orders of the court:

492—M. L. G. Conklin, applt., v. H. G. Conklin, et al. per curiam—Dismissed for want of jurisdiction.

365—Sams, v. the Augusta Chronicle Publishing Co., per curiam—Dismissed for want of jurisdiction.

Original—Ex parte in the matter of Union Tool Co., petr.—Motion for leave to file petn. for writ of mandn. denied.

527—Sam. St. Louis, petr., v. the U. S.—Motion to advance granted and cause assigned for argument on Dec. 6th, next.

424—Dir. Gen. of R. R's et al., v. the Virginia Co.—Motion to advance granted, and cause assigned for argument Dec. 6.

439—C. I. Dawson, Atty. Gen. of Kentucky, et al., applts. v. Kentucky Distilleries and Warehouse Co.—Motion to advance granted, and cause assigned for argument on Dec. 6, next.

563—C. I. Dawson, Atty. Gen. of Kentucky, et al., applts. v. the J. & A. Freiberg Co., Inc.—Cause assigned for argument on Dec. 6, next.

576—J. W. Arndstein, applt., v. H. G. McCarthy, U. S. Marshal for South. Dist. of N. Y.—Assigned for argument on 19th inst.

325—Mayor, &c., of New York, applt. v. the Brooklyn Union Gas Co.—Motion to advance denied.

573—C. S. Fairchild, applt., v. B. Colby, Sec. of State, et al.—Motion to advance denied.

14, Original—The State of North Dakota, complt., v. the State of Minn.—Cause assigned for Jan. 3 next.

32, Original—The State of Oklahoma, complt., v. the State of Texas—Order—the motion of E. E. Rosell for leave to intervene granted, but not with the restriction that such intervention shall not delay the approaching hearing on general questions in the cause, and that, as respects that hearing, this intervener must rely upon the evidence already taken and reported to the court. Other parties to the cause are granted ten days within which to answer the petition of this intervenor.

491—W. U. Tel. Co., petr., v. Esteve Bros., &c.—Petn. for writ of cert. to 9th Circ. Ct. of Appeals granted.

511—E. S. Atwater, petr., v. S. G. Guernsey et al. &c.—Petn. for writ of cert. to 2d Circ. Ct. of Appeals granted.

521—United Tel. Co., petr., v. E. C. Wilson—Petn. for writ of cert. to 9th Circ. Ct. of Appeals granted.

Appeals denied.

Appeals—Mohawk Mining Co., petr., v. H. H. Weiss, Collector, &c.—Petn. for writ of cert. to 6th Circ. Ct. of Appeals denied.

484—American Socialist Party, petr., v. the U. S.—Petn. for writ of cert. to 2d Circ. Ct. of Appeals denied.

488—Fa. R. R. Co., petr., v. E. Swann, admx.—Petn. for writ of cert. to Court of Errors and Appeals of N. J. denied.

489 and 490—E. B. Lynch, petr., v. D. Darnell et al., partners as Hazel-Darnell Mule Co.—Petn. for writ of cert. to 8th Circ. Ct. of Appeals denied.

497—M. Wilson and C. Wilson, petrs., v. the U. S.—Petn. for writ of cert. to 9th Circ. Ct. of Appeals denied.

484—C. B. Munday, petr., v. the People of Ill.—Petn. for writ of cert. to Sup. Ct. of Ill. denied.

499—L. L. Simmons, petr., v. J. Duart—Petn. for writ of cert. to Mass. Superior Ct. denied.

500—Rapetti, Inc., petr., v. Wallace & Co.—Petn. for writ of cert. to 2d Ct. of Appeals denied.

501—C. Toy and L. Gip, petrs., v. the U. S.—Petn. for writ of cert. to 2d Circ. Ct. of Appeals denied.

503—T. Valverde, petr., v. the U. S.—Petn. for writ of cert. to Sup. Ct. of Philippine Isls. denied.

505—R. C. Mosgrof et al., &c., petrs., v. H. E. Gates et al.—Petn. for writ of cert. to 3d Ct. of Appeals denied.

506—Dir. Gen. of R. R's, v. Mrs. B. M. Moore, admrx., &c.—Petn. for writ of cert. to Sup. Court of N. Car. denied.

507—Bluefields Fruit and Steamship Co., petr., v. Western Assurance Co. of Toronto, petn. for writ of cert. to 5th Circ. Ct. of Appeals denied.

510—J. Block, petr., v. L. Hirsh.—Petn. for writ of cert. to Ct. of Appeals, Dist. Col. denied.

512—G. Holmes et al, petrs., v. the U. S.—Petn. for writ of cert. to 5th Circ. Ct. of Appeals denied.

514—New York Sanitary Utilization Co., petr., v. American Engrg. Co. et al.—Petn. for writ of cert. to 2d Ct. of Appeals denied.

515—M. Johnson et al., petrs., v. S. Salmon et al.—Petn. for writ of cert. to Sup. Ct. of Okla. denied.

516—Smith, Bell & Co., Ltd., petr., v. W. Trinidad Collectors, &c.—Petn. for writ of cert. to Philippines Sup. Ct. denied.

517—MacLeod & Co., Inc., petr., v. same. Petn. for writ of cert. to Philippines Sup. Ct. denied.

518—J. J. Dimmitt, petr., v. G. L. Brookey, —Petn. for writ of cert. to 5th Circ. Ct. of Appeals denied.

522—Empire Voting Machine Co., petr., v. City of Chicago et al.—Petn. for writ of cert. to 7th Circ. Ct. of Appeals denied.

513—H. C. Merritt, petr., v. the U. S.—Further consideration of the petn. for writ of cert. postponed until after the hearing in Nos. 354, 357 and 367.

214—J. W. Goldsmith, Jr.-Grant Co., pltf., v. the U. S.—Motion to advance submitted for deft. in error.

131—American Steel Foundries, pet., v. J. T. Newton, Commr. of Patents, substituted as the party respdt. herein in place of J. T. Newton, resigned.

544—J. J. Rafferty, Coll. Int. Rev. for the Philippines, petr., v. Smith, Bell & Co., Ltd.: 545—Same, v. Compania General de Tabacos de Filiminas; and 555—Same, v. Yangyap Refining Co.—Petn. for writ of cert. to Philippines Sup. Ct., submitted for pet., with leave to counsel for respdts. to file brief on or before Nov. 8 next.

553—Comm. of Road Improvement Dist. No. 2 of Lafayette Co., Ark., petrs., v. St. Louis Southern Rway Co.—Petn. for writ of cert. to 8th Circ. Ct. of Appeals submitted for petrs.

564—Atlantic Coast Line R. R. Co., petr., v. E. Rautenson.—Petn. for writ of cert. to 5th Circ. Ct. of Appeals submitted.

565—E. S. Prentiss, petr., v. M. Misner, Coll. Int. Rev, &c.—Petn. for writ of cert. to 2d Circ. Ct. of Appeals submitted.

576—J. E. Brewer and C. S. Brewer, petrs., v. Postal Tel. Cable Co.—Petn. for writ of cert. to Ct. of Appeals, Kansas City, Mo., submitted for petrs.

53—The U. S., applt., v. Nederlandsch-Amerikaansche Stoomvart v. Maatschappij (Holland American Line).—Passed, per stipulation.

56—J. A. Peterson, plf., v. the U. S.—Reversed, on confession of error, and cause remanded for further proceedings on motion of counsel for def.

275—The U. S., plf., v. J. Butt, alias Wong Sing—Submitted for plf. No brief filed for def.

280—W. E. Johnson, plf., v. the State of Md.—Argument commenced for plf., continued for def. and concluded for plf.

300—J. C. Heald et al., committee of the person and estate of E. Peters, v. the Dist. of Col.—Argument commenced and continued for Dist. of Col. and concluded for Heald.

334—The U. S., plf., v. L. Cohen Grocery Co.—Argument commenced.

The Chief Justice also announced that the court would take a recess from Oct. 25 to Nov. 8.

Adjourned until tomorrow.

Call for Oct. 19—Nos. 324, 357 (and 367, 376, 377, 378, 407, 409, 418 and 556), 293, 369, 54, 57, 60, 61, 63 and 575.

LEGAL ADVERTISEMENTS.

LEATHER GOODS STORE, L. G. LOUIS Goldenberg, 279 E. 138 St., has been sold. Creditors call for their claims. Dated Oct. 16.

RECEIVERS' SALES.

RECEIVER'S AUCTION SALE—SATURDAY, OCTOBER 23, 1920, at 2 P. M.—Old-established Foundry and Machine Shop, fully equipped. Makes Aluminum, Brass and Gray Iron Castings. Owns patents for and manufactures Motor Blade Grates, Gas Turbine Blower and Hofer Soot Blower. Located in Chambersburg, Penna. Good carrying facilities to all points.

Geo. E. Lehmer, Receiver for C. T. Gas Co., Chambersburg, Pa.

SHIPPING AND MAILS

THE TIDES.

	Sandy Hook. A.M.	P.M.	Gowanus Island. A.M.	P.M.	Hell Gate. A.M.	P.M.
High water	1:19	1:31	3:00	3:17	1:35	3:43
Low water	7:27	8:12	8:30	9:00	10:58	11:09

THE SUN.

	Rises.	Sets.
	A.M.	P.M.
	7:11	6:20

Incoming Steamships.

ARRIVED YESTERDAY.

Steamer.	From.	Sailed.
St. Paul	Southampton	Oct. 9
Lafayette	Havre	Oct. 9
Stockholm	Gothenburg	Oct. 7
Pocahontas	St. Nazaire	Oct. 9
Fermore	Daiquiri	Oct. 11
Hellhaven	Newcastle	Oct. 2
Guiana	St. Croix	Oct. 12
Lysefjord	Curacao	Oct. 9
Liberty Bell	Dunkirk	Oct. 2
Willpolo	Gothenburg	Sept. 25

DUE TODAY.

Rytdam	Rotterdam	Oct. 9
Workwerth	Barcelona	Sept. 29
Tennyson	Santos	Sept. 30
Pannonia	Trieste	Sept. 29
Madonna	Naples	Oct. 6
Ponce	San Juan	Oct. 12
Stavangerfjord	Bergen	Oct. 9

Steamer.	From.	Sailed.
Mar Cantabrico	Hamburg	Oct. 30
Mendoza	Fayal	Oct. 31
West Grove	Liverpool	Oct. 3
Auburn	Liverpool	Oct. 6
Anubeth	London	Oct. 6

DUE TOMORROW.

Ferd Palasciano	Naples	Oct. 1
Montana	Hamburg	Oct. 6
Logan	Naples	Oct. 6
Monamar	Antilla	Oct. 15
Pegaire	Genoa	Oct. 7

DUE THURSDAY.

Touraine	Havre	Oct. 13
Themistocles	Patras	Oct. 6
Rochambeau	Havre	Oct. 13
Escapa	Colon	Oct. 15
Stephen	Bahia	Oct. 7
Esperanza	Vera Cruz	Oct. 13

Outgoing Steamships Carrying Mail.

SAIL TODAY.

Steamer, Destination.	Mails Close	Vessels Sail.	Carries Mail For
Turrialba, Cristobal	7:00 A.M.	10:00 A.M.	Jamaica, Salvador, Nicaragua, &c.
Bassa, Sierra Leone	12:00 M.	2:00 P.M.	West Africa.

SAIL TOMORROW.

Adriatic, Southampton	8:30 A.M.	12:00 M.	Europe, Africa, West Asia.
Eten, Cape Town	8:00 A.M.	12:00 M.	South Africa, East Africa.
Santa Elisa, Colon	7:00 A.M.	10:00 A.M.	West Coast South America.
Sheridan, Santos	8:30 A.M.	11:00 A.M.	South Brazil.
Lafcomo, Buenos Aires	9:00 A.M.	12:00 M.	Argentina, Uruguay.
Francis, Para	9:00 A.M.	12:00 M.	North Brazil, Iquitos.
Philadelphia, San Juan	9:30 A.M.	12:00 M.	West Indies, Venezuela.
Julia, Port Antonio	12:00 M.	3:00 P.M.	Jamaica.
Parima, St. Thomas	12:00 M.	3:00 P.M.	West Indies, British Guiana.

SAIL THURSDAY.

Caronia, Plymouth	8:00 A.M.	12:00 M.	Europe, Africa, West Asia.
Manchuria, Hamburg	9:00 A.M.	12:00 M.	Germany, Austria.
Providence, Azores	10:30 A.M.	2:00 P.M.	France, Italy.
United States, Copenhagen	11:00 A.M.	2:00 P.M.	Denmark, Norway, Sweden.
Carlow Castle, Cape Town	12:00 M.	3:00 P.M.	South Africa, Portuguese East Africa.
Pancras, Santos	7:00 A.M.	10:00 A.M.	South Brazil.

SAIL FRIDAY.

Nieuw Amsterdam, Plymouth	9:00 A.M.	12:00 M.	Europe, Africa, West Asia.
Maraval, Trinidad	7:00 A.M.	10:00 A.M.	Grenada, British Guiana.

Other Outgoing Steamships.

Steamer & Destination.	Time of Sailing. Date.	Hour.
Sarcoxie, Rotterdam	Oct. 19	11:00 A.M.
East Side, Bordeaux	Oct. 19	10:00 A.M.
Roman Prince, Havre	Oct. 22	11:00 A.M.
Maasland, Amsterdam	Oct. 22	10:00 A.M.
Sangvard, Bergen	Oct. 22	11:00 A.M.
Hommdags, Rotterdam	Oct. 23	12:00 M.

Steamer & Destination.	Time of Sailing. Date.	Hour.
Ablanset, Cadiz	Oct. 22	12:00 M.
Carlow Castle, Cape Town	Oct. 23	12:00 M.
Steel Age, Buenos Aires	Oct. 23	11:00 A.M.
City of Sparta, Bombay	Oct. 25	12:00 M.
Tregenna, Cape Town	Oct. 29	12:00 M.
Knowsley Hall, Piraeus	Oct. 28	12:00 M.

Foreign Ports—Arrivals and Departures.

ARRIVED.

Steamer.	At.	Date.
Belvidere	Trieste	Oct. 7
Avaco	Barbados	Oct. 10
Cole	Marseilles	Oct. 12
Manchurian Prince	Rio Janeiro	Oct. 16
Santa Rosalia	Barbados	Oct. 15
Chandiere	Barbados	Oct. 13
Florinda	Barcelona	Oct. 10
Kentuckian	Gibraltar	Oct. 16

SAILED.

Steamer.	From.	Date.
Alappo	Patras	Oct. 10
Archimedes	Para	Oct. 11
Orinoco	Bordeaux	Oct. 12
Tennyson	Barbados	Oct. 11
Oscar II	Christiania	Oct. 15
City of Dunkirk	Manila	Oct. 15
Ikala	Liverpool	Oct. 16

Transpacific Mails.

Connecting mails close at G. P. O. and City Hall Stations at 6 P. M. as follows:

Steamships.		Mail Closes At N. Y.
Japan, Korea, China, Siberia, Siam, French Indochina, Netherlands East Indies and Philippine Islands, via Seattle	Talthybius	Oct. 20
Hawaii, Samoan Islands, Australia and specially addressed mail for New Zealand, via San Francisco	Ventura	Oct. 21
Japan, Korea, China and Siberia, via Seattle	Fushima Maru	Oct. 22
Hawaii, via San Francisco	Wilhelmina	Oct. 22
Japan, Korea and Siberia, via Seattle	Alabama Maru	Oct. 25
Hawaii, China, Siam, French Indochina and Netherlands East Indies, via San Francisco	China	Oct. 25

INTERNATIONAL MERCANTILE MARINE COMPANY

AMERICAN LINE
N. Y.—CHERBOURG—SOUTHAMPTON
†Kroonland..11 A. M. Oct. 23 Nov. 27 Jan. 1
†Lapland..11 A. M. Oct. 30 Dec. 4 Jan. 8
†Finland...12 Noon Nov. 6 Dec. 11 Jan 15
‡Zeeland.12 Noon Nov. 13 Dec. 18 Jan. 22
†Red Star Line Steamers call at Antwerp.
NEW YORK—HAMBURG
Manchuria ..11 A.M. Oct. 21 Dec. 2 Jan. 13
Mongolia ...12 Noon Nov. 4 Dec. 16 Jan. 27

RED STAR LINE
N. Y.—CHERBOURG—SOUTHAMPTON—ANTWERP
Kroonland ..11 A.M. Oct. 23 Nov. 27 Jan. 1
Lapland ...11 A.M. Oct. 30 Dec. 4 Jan. 8
Finland

MONEY to LOAN
In substantial amounts

Our confidential loan service offers a quick means of raising CASH in large as well as small amounts while other loan sources are practicing curtailment. Loans on Jewelry only.
One of New York's oldest, staunchest institutions.

Established 1870
J. E. LEMON & CO.
478 SIXTH AVE. at 29th St.

All Inclusive

MORE than merely checking the arithmetical accuracy of the bookkeeping department at the end of the year, this organization is rendering its clients the following comprehensive accounting service throughout the year.

1. Submitting detailed statements of financial condition and operations at regular intervals throughout the year.
2. Guarding against leaks due to lack of system, carelessness or fraud by establishing internal checks.
3. Installation, when necessary, of cost records to determine accurately the cost of commodities manufactured.
4. Analysis regularly of accounts as to their ultimate effect on tax liability.
5. Preparation of necessary reports for credit purposes as well as for other special occasions.
6. Consultation with our clients on all matters affecting the financial status of their business.

Further information will be furnished on request.

SEIDMAN & SEIDMAN
Certified Public Accountants
41 Park Row
NEW YORK
Washington Newark Grand Rapids

ALL THE STAGE PROFESSION

from star to stage hand eagerly look forward to Thursday—the day

The Billboard

shows up in the news stands with a larger circulation than ever—the same size as before despite the paper famine.

Let THE BILLBOARD introduce you to the theatrical profession. The insertion of your advertisement is assured in specified issue within reasonable space and time requirements.

THE BILLBOARD PUBLISHING CO.
1493 Broadway, New York
Tel. Bryant 8470

RESTAURANTS DENY PRICES CAN BE CUT

Boston Federal Attorney Points to Profits Up to 2,000 Per Cent. and Asks Explanation.

THEY CLAIM HIGHER COSTS

He Retorts He Will Find a Way to Give Them a Chance to Satisfy a Jury on Their Prices.

BOSTON, Oct. 18.—Restaurant keepers who were called on by United States Attorney Daniel J. Gallagher at an open hearing today, to "explain away if possible the conviction in the mind of the public that you are gouging them in the prices charged for food," said they could not reduce prices at this time. As a consequence the Federal attorney announced at the close of the hearing that he intended "to find some way to give persons charging excessive prices a chance to satisfy a court and jury on their charges."

Ham sandwiches that cost 6.29 cents to make and sold for 30 cents, a profit of 399 per cent.; beans and brown bread, which cost 9 cents and sold for 35 cents; rolls which showed a profit of 300 per cent. on the cost, and pie, costing 46 to 48 cents, which sold for $1.40 after being cut seven times at 20 cents a piece, figured in the items which the attorney made the subject of questions. The facts as stated by Mr. Gallagher were not disputed by the witness, Malcolm D. Eaton, manager of a restaurant, from the menu of which the dishes were taken, but he said the percentage of profit was less than ever before and that no reduction could be made at this time.

At the conclusion of the conference United States Attorney Gallagher made a statement to the restaurant keepers, saying:

"Gentlemen, you have heard it said here today that there was absolutely no hope of effecting any reduction in restaurant prices at present. You have heard it admitted that in some instances margins of profit as high as 200 and 300 per cent. are being charged, and I tell you that in the investigations of this office I have found profits ranging from 200 to 2,000 per cent. I have found no article on which any restaurant is losing money.

RESTAURANTS CUT PRICES.

Head of Flying Squadron to Meet Hotel Men Tomorrow.

Armin W. Riley, head of the "Flying Squadron," announced last night that several restaurants had agreed to reduce prices. He named the C. & L. Company, which operates a chain of seven restaurants; the Yates Hotel at 149 West Forty-third Street, and the Cable Café and Restaurant, Inc., at 119 Pearl Street.

Mr. Riley will confer tomorrow with Frank A. K. Boland, attorney for the Hotel Men's Association, in regard to reductions in dining room prices. Agents of Mr. Riley have been gathering menu cards and other data concerning the prices charged in hotels, and he said that no satisfactory explanation had yet been made of the rates in some places.

EGG PRICES STILL SOARING.

Wholesale Quotation for Extras Is 5 Cents Above Last Week.

The wholesale price of eggs, especially the extras, showed another increase yesterday. State white hennery, extra fine, were quoted at $1.08 to $1.10, an increase o 5 cents over last week. Pacific Coast white hennery were quoted at $1.03 to $1.05. State brown eggs showed no change, the quotation being $1.08 to $1.05.

Receipts of Hudson River and Western New York apples were heavy yesterday, as were also the receipts from other States. The unclassified apples brought from $2.50a to $3 a barrel of 160 pounds. Bushel hampers sold for $1 to $1.50. Unclassified apples were ofefred by retailers at 10 cents a pound, or three pounds for 25 cents. Eating apples that retail for 10 cents apiece sell at wholesale for $3.50 to $8 a barrel. It was said the reason dealers were not putting in a large supply of New York State apples was that there was no demand for them.

WILL OF A FALLEN AIR HERO

Lieut. Hostetter's Sister's Death Puts $2,000,000 Estate in Mother's Hands.

Among the appraisals filed in the Surrogate's office yesterday was that of the estate of Theodore Rickey Hostetter, scion of a noted Pittsburgh family, and aviator of the Royal Flying Corps, with the grade of Lieutenant, in the British service, who was killed in action in September of 1918, two weeks before his twenty-first birthday. Originally from Alleghany, Pa. the family has resided for ten years in Locust Valley L. I.

On the eve of his departure for the front the young hero signed a will dividing his estate, appraised yesterday in the gross at $2,261,056 and in the net at $2,187,987, between his mother and sister, Mrs. Greta Hostetter Stewart. A tragic coincidence was that he met his death on the anniversary of Mrs. Stewart's birth, and, dying herself in October of 1918, she lived only a month to enjoy the handsome inheritance. Her demise at 26 carried the entire estate to the hands of his mother, now Mrs. Allene Tew Burchard of Locust Valley.

The assets, as reported by the appraiser yesterday showed $38,792 in cash; personal, $1,160,710, chiefly mortgages and rents due from his Pittsburgh real estate, and stocks and bonds, $1,069,553, the largest holding being $110,000 in Liberty bonds.

ALTER LIQUOR SALE METHOD

Sellers Get Permits Instead of Buyers—Wine Carrier Fined.

It was announced yesterday at the office of Charles R. O'Connor, Federal Prohibition Director for this State, that beginning yesterday all permits for the purchase of liquor were being sent directly to the vender instead of to the vendee as heretofore. The vender is to be held responsible for the delivery of the specified liquors to the vendee whose name is on the permit.

Domito Recci of 159 Pine Street, Brooklyn, was carrying a half-pint bottle of wine in a satchel with his lunch when he was arrested by a prohibition agent. In Federal Court in Brooklyn yesterday he pleaded guilty before Judge Harland B. Howe to a charge of carrying liquor in violation of the Volstead act. Judge Howe inquired the circumstances. "Why, up in my country they would not indict in a case like this," remarked Judge Howe, who lives in Burlington, Vt. "It seems to me rather distressing." Judge Howe fined Recci $5.

Leffingwell Re-enters Law Frm.

Cravath & Henderson, lawyers, announced yesterday that R. C. Leffingwell, formerly Assistant Secretary of the Treasury, had again become a member of their firm, which would continue under the name of Cravath, Henderson, Leffingwell & De Gersdorff.

Cutler Desks
"They Express Success"

WE are authorized distributors, in the metropolitan district of New York, of all the products of the Cutler Desk Company.

FRANKLIN
Office Furniture Co.
33-43 East 33rd St.

Commercial Furniture, Filing Devices, Desks, etc.

Telephone Murray Hill 257

Hats
from
G. B. Borsalino
Fu Lazzaro & Company
Alessandria, Italy

$9.85

Regularly $12 and $14

Another group of our fine hats goes into the ring. Why? Simply because Service Stores such as we conduct must consider the price-ideas of their Customers in times like these, as well as their ideas on Style and Quality. Hence, $9.85.

Wallach Bros.

Broadway, below Chambers
Broadway, cor. 29th
246-248 West 125th
3d Ave., cor. 122d

Hart Schaffner & Marx Clothes

12,000

Beautiful Silk Four-in-hands

worth up to $3.50

95c

which is less than their wholesale price

Before we go a step further, please let this fact register: These wonderful silk ties are only 95c, simply because we marked them 95c. We were helped in doing this by reason of very satisfactory arrangements with several well known makers of fine neckwear, who believed with us, that the only way to get things back to more normal price levels is to put them back.

Plain weaves; neat effects; figured designs; bias stripes; Persians; all-over patterns; twills; basket weaves; spots; two-tone charvets in 24 color combinations; tailored in our own special shapes to insure a perfect knot; rich imported and American silks.

Wallach Bros.

Broadway, below Chambers
Broadway, cor. 29th
246-248 West 125th
3d Ave., cor. 122d

Hart Schaffner & Marx Clothes

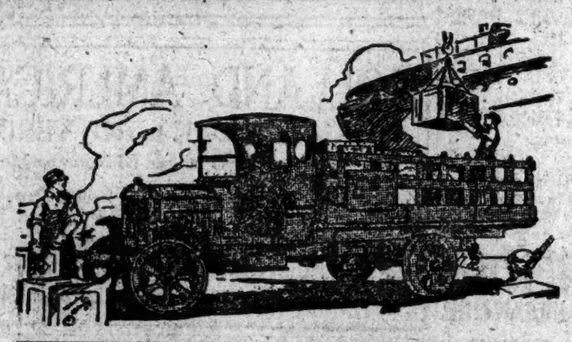

A million a month

More than a million dollars a month is being paid for Stewart Motor Trucks by business men and farmers throughout the United States and in 38 foreign countries.

Stewart now ranks as one of the world's leaders in truck building. In eight years Stewart sales have jumped from $12,000 a month to over a million dollars a month.

These Are the New Reduced Stewart Prices:

¾ Ton	$1,295	2 Ton	$2,495
1 Ton	1,650	2½ Ton	2,575
1½ Ton	1,995	3½ Ton	3,395

Stewart
MOTOR TRUCKS

Herrman Motor Truck Co., Inc.
607-615 W. 57th St., N. Y.
Tel. Columbus 5572-3
We Have Some Territory Open for Live Dealers

WE KNEW THIS GREAT SALE

of the famous Arnheim quality made-to-measure garments would make thousands of new customers and friends for us. That's what we want.

MADE TO MEASURE — Thousands of Patterns

$45 — VALUES UP TO $65.00

MADE TO MEASURE — Thousands of Patterns

Our entire stock of fine woolens has been revised at prices $10 to $20 lower, giving you the

Biggest Values Known

We have no excuses to offer if your clothes don't turn out to your entire satisfaction.

Money Refunded for the Asking

B'way & 51st St.
B'way & 9th St.
Arnheim
30 East 42d St.
19 East 41st St.

ADIRONDACK CAMP
FOR SALE

Near Lake Placid, in pine forest, with beautiful mountains on every side, private drive, wonderful spring water, excellent deer hunting and fishing. Main camp has 6 bedrooms, 2 baths, fireplaces, spacious veranda, etc. Garage. Ice and wood houses filled. Smaller camp or servants' quarters has 2 bedrooms, bath, hot and cold water, living room with fireplace, etc. Camp rents for $1,200 a season. Will sacrifice, completely furnished, for immediate sale.

W. D. WATSON
525 Riverside Drive
Phone Morningside 2128

Cutler Desks
"They Express Success"

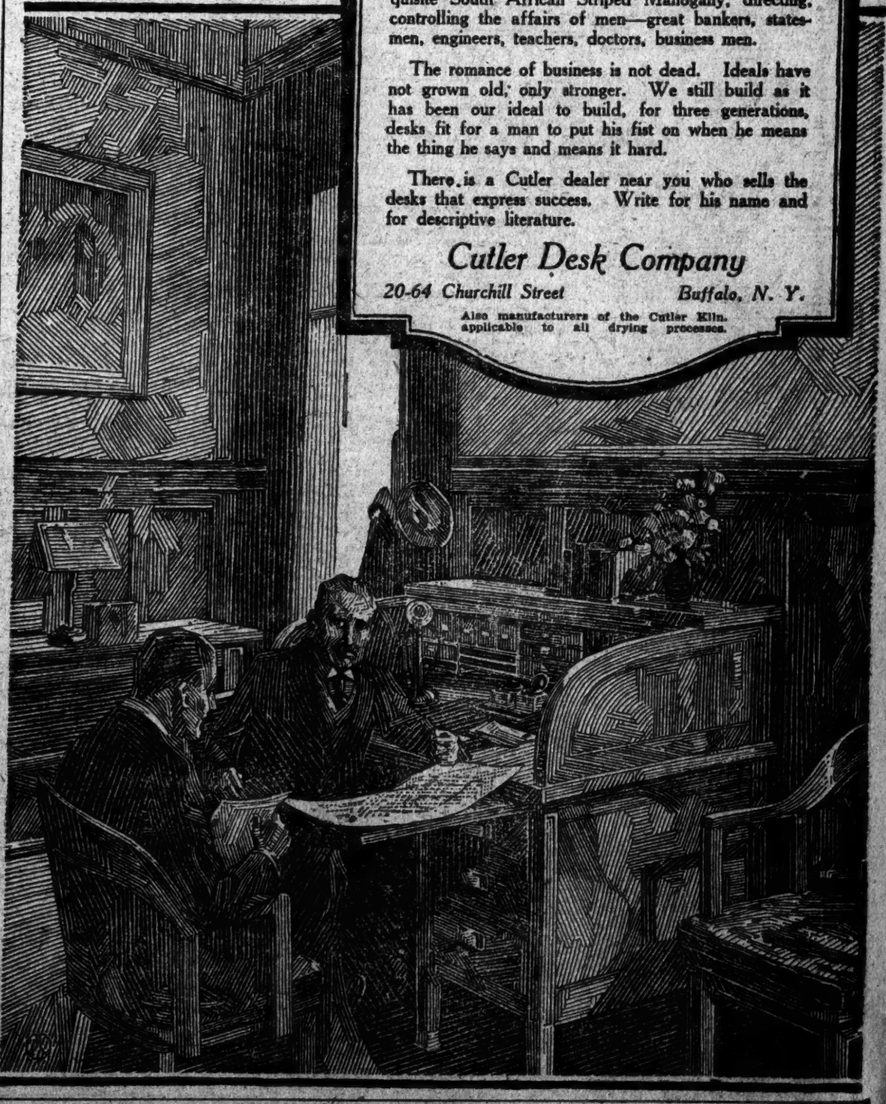

Ideals are young

Rain in the jungle. Tropic rain beating upon the forest leaves with the noise of drums. Brilliant sunlight; warm stars looking down. By sunlight, by moonlight, the untamed life of the wilds passing on endless trails.

Out of that ancient, mysterious forest comes one of the woods used in building Cutler Desks. Many an executive today sits behind a Cutler Desk of exquisite South African Striped Mahogany, directing, controlling the affairs of men—great bankers, statesmen, engineers, teachers, doctors, business men.

The romance of business is not dead. Ideals have not grown old, only stronger. We still build as it has been our ideal to build, for three generations, desks fit for a man to put his fist on when he means the thing he says and means it hard.

There is a Cutler dealer near you who sells the desks that express success. Write for his name and for descriptive literature.

Cutler Desk Company
20-64 Churchill Street *Buffalo, N. Y.*

Also manufacturers of the Cutler Kiln, applicable to all drying processes.

TREES
Lewis & Valentine Co. 47 West 34th St.
Largest organization for tree planting. Roslyn, L. I. Rye, N. Y. Ardmore, Pa.

ASK FOR and GET
Horlick's
The Original
Malted Milk
For Infants and Invalids
Avoid Imitations and Substitutes

SOLDIER BONUS PARADE.

Wounded ex-service men, who were cheered throughout the line of march in the recent Bonus Parade on Fifth Avenue, New York, shown next Sunday in a reproduced photograph in The New York Times Rotogravure Picture Section, together with two other interesting pictures taken on the occasion.—Advt.